

001.2 ALTERNATE G-1 - DEMOLITION OF 3 BAYS OF EXISTING CANOPY - BY OWNER
SCALE: 1" = 10'-0"

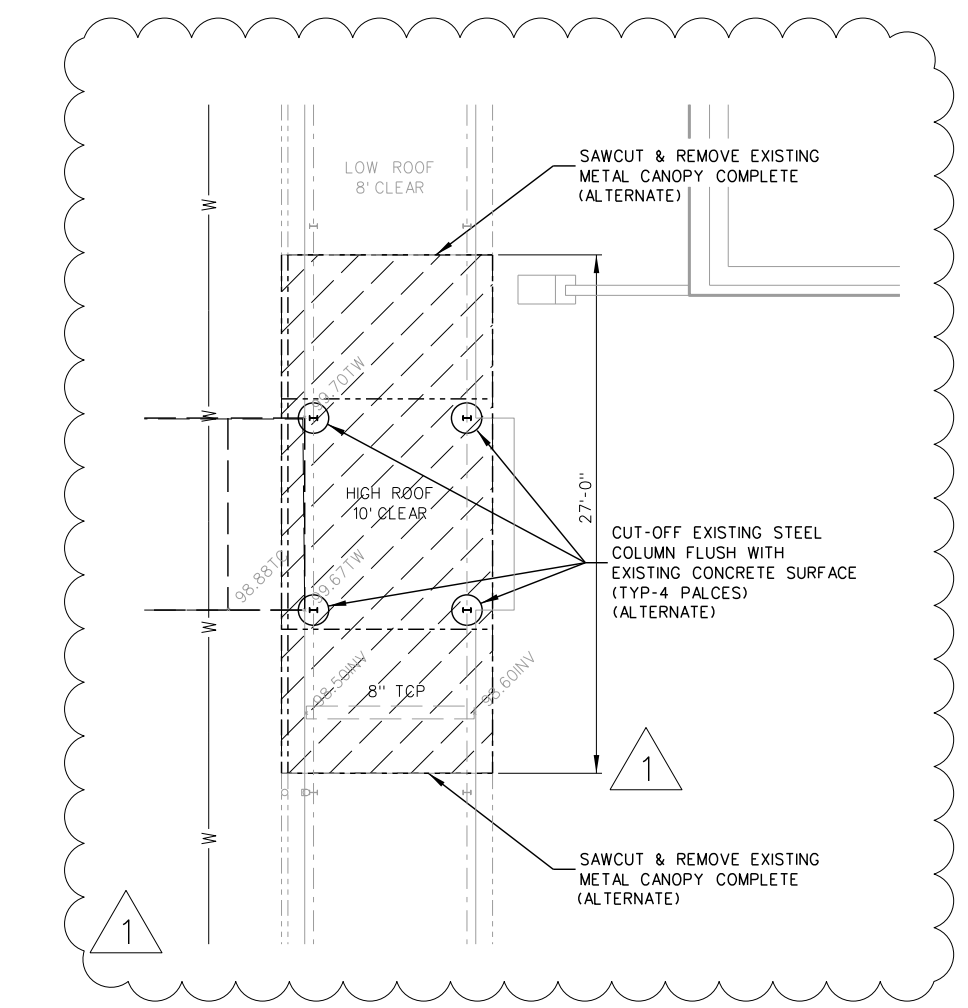

GENERAL DEMOLITION NOTES

1. ALL SITE WORK SHALL COMPLY WITH ALL APPLICABLE LOCAL, STATE AND OR REGULATORY AGENCIES CODES AND REGULATIONS FOR NEW CONSTRUCTION AND DEMOLITION.
2. REMOVE ANY CONCRETE, ASPHALT OR OTHER DEBRIS AS SPECIFIED WHICH IS EXPOSED THROUGH DEMOLITION AND CONSTRUCTION OPERATIONS OF ANY PRIME CONTRACTOR.
3. GENERAL CONTRACTOR SHALL REPLACE AND OR REPAIR ANY DAMAGED OR CRACKED SECTIONS OF CONCRETE CURB WALK OR ASPHALT PAVING THAT IS TO REMAIN AS REQUIRED. SAWCUT OFF BROKEN OR CRACKED SECTIONS TO PROVIDE A STRAIGHT UNIFORM EDGE. PROVIDE A SMOOTH TRANSITION TO EXISTING FINISHES.
4. GENERAL CONTRACTOR SHALL RETAIN A PRIVATE UTILITY LOCATOR SERVICE TO LOCATE AND IDENTIFY ALL UNDERGROUND UTILITIES.
5. G.C. SHALL REROUTE ALL UNDERGROUND STORM DRAINAGE, SANITARY SEWER SERVICES, WATER SERVICES, IRRIGATION LINES, GAS LINES, ELECTRICAL LINES, ETC. (WHETHER OR WHETHER NOT SHOWN) THAT HAVE BEEN IDENTIFIED BY THE PRIVATE LOCATOR SERVICE OR EXPOSED DURING DEMOLITION AND CONSTRUCTION OPERATIONS AS REQUIRED.
6. ANY EXISTING TREES, LANDSCAPED AREAS AND BUFFERBARRIERS THAT ARE TO REMAIN SHALL BE PROTECTED AS REQUIRED FROM ALL DEMOLITION AND CONSTRUCTION ACTIVITIES PER CITY OF GREENVILLE PLANNING AND DEVELOPMENT REGULATIONS.
7. SEWER MANHOLES, CATCH BASINS, VALVE BOXES, CLEAN OUTS, GRATES & COVERS THAT ARE TO REMAIN IN USE SHALL BE PROTECTED AND ADJUSTED AS REQUIRED TO MEET FINAL GRADES. CONTRACTOR SHALL IDENTIFY AND LOCATE EACH AND ADJUST AS REQUIRED TO NEW FINISH ELEVATIONS. PROVIDE HEAVY DUTY TRAFFIC RATED COVERS IN ALL TRAFFIC ASPHALT AREAS.

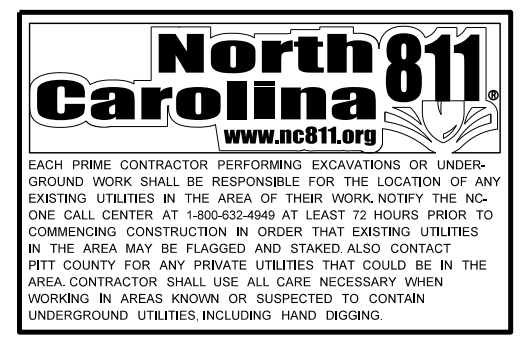

NOTE: FOR DEMOLITION AND RELOCATION OF ALL ONE, ONE AND ONE/2" POWER DISTRIBUTION TRANSFORMERS, POWER/LIGHT POLES, DATA, TELECOMM, ETC. SEE ELECTRICAL DEMOLITION PLANS

001.1 SITE DEMOLITION PLAN
SCALE: 1" = 10'-0"

No.	Date:
1	10-18-23
Revised per Alternate G-1 - BY OWNER	
Revision	

Hite associates
ARCHITECTURE / PLANNING / TECHNOLOGY
2600 Meridian Drive / Greenville, NC 27834 / tel(252) 757-0333

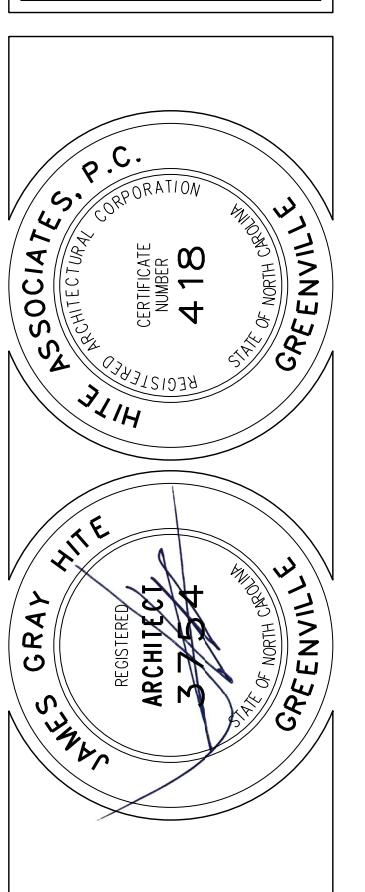

New Classroom Addition for
North Duplin Jr.-Sr. High School
1388 NC-403, Mt. Olive, NC 28386
Duplin County / North Carolina

Project No.	22253
Date:	6 March 2023
Drawing no.	A 001