



October 13, 2023

For: Lenoir County Courthouse – HVAC and Basement Renovations

RECEIPT OF THIS ADDENDUM MUST BE NOTED ON THE BID FORM

ADDENDUM #1

TO ALL BIDDERS:

This addendum supplements and amends the original plans and specifications and shall be taken into account in the preparation of proposals and shall become part of the contract documents.

REMOVE THE LAST FOUR (4) SHEETS IN THE BID PACKAGE AND REPLACE WITH THE ATTACHED AS THE LAST FOUR SHEETS.

Jenkins Peer Architects Plans

- A6 Basement Floor Reflected Ceiling Plan 4/23/1981
- A7 First Floor Reflected Ceiling Plan 4/23/1981
- A8 Second Floor Reflected Ceiling Plan 4/23/1981
- A9 Mezzanine Floor Reflected Ceiling Plan 4/23/1981

THESE CONTAIN CLOUDED COMMENTS FROM THE ARCHITECT.

END OF ADDENDUM #1

SEE BASEMENT RENOVATION PLANS FOR CEILING ALTERATIONS THIS AREA

(77-01) MIN. CONCRETE CEILING WITH AS POSSIBLE REFER TO MECH DRAWING FOR AIR HAND UNIT LOCATION

ALL SHADED AREAS (AT DETENTION CELLS) HAVE 4" THICK CONCRETE CEILINGS

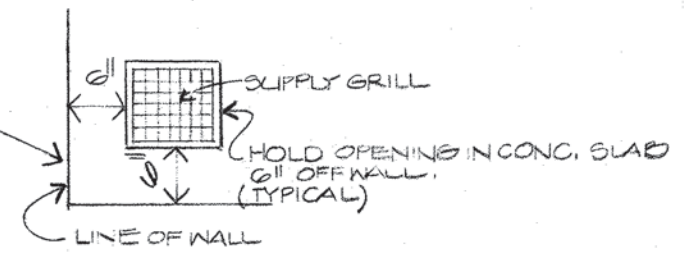

1/2" GWB (WITH EPOXY PAINT FINISH) ATTACHED TO SUSPENDED METAL CHANNEL FRAMING, TYPICAL THIS AREA

ALL EXISTING 2X4 ACOUSTICAL CEILINGS TO BE REPAIRED/REPLACED WITH (ACT2) UNLESS NOTED OTHERWISE. SEE SPEC SECTION 095123

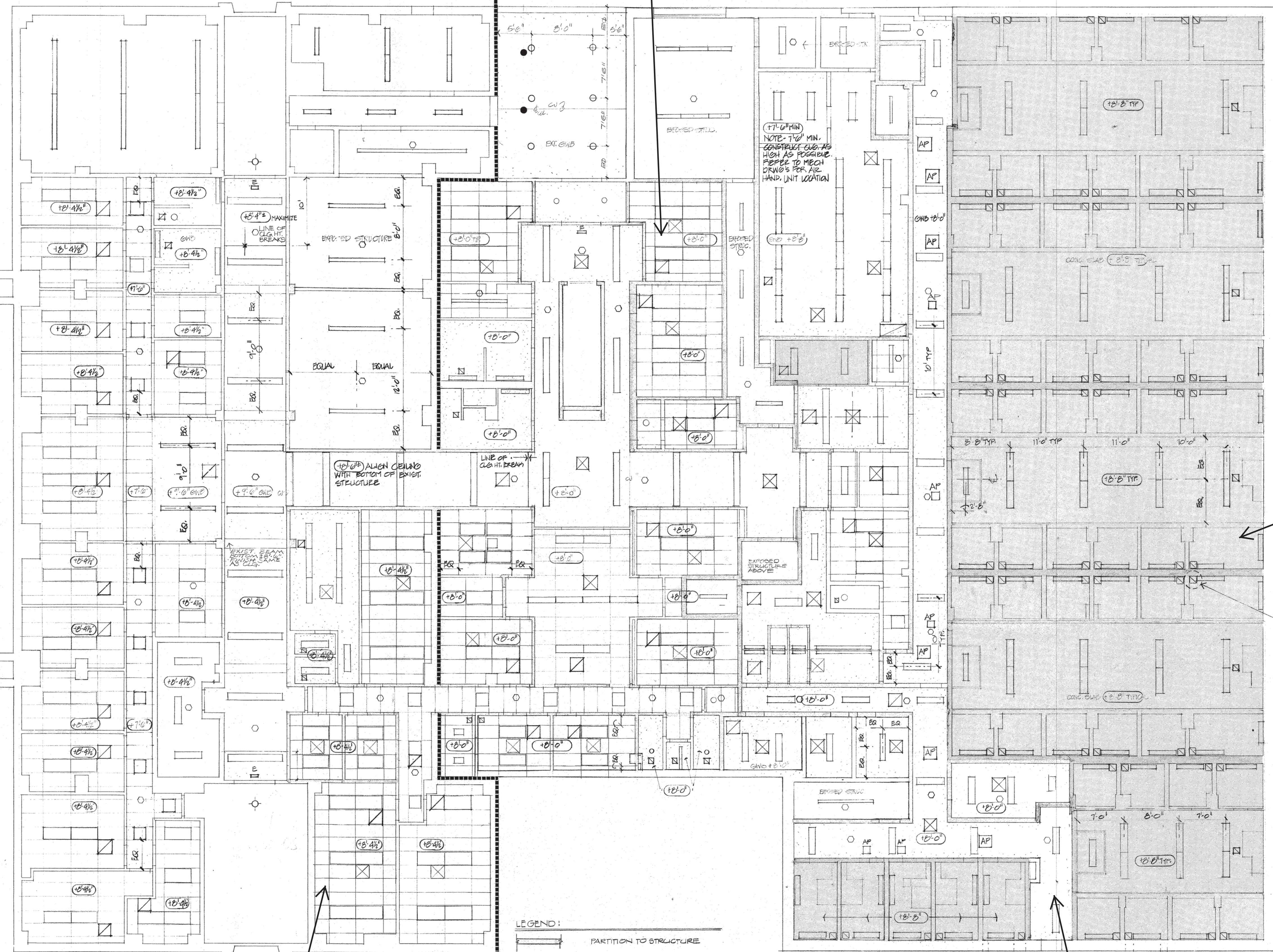

- LEGEND:
- PARTITION TO STRUCTURE
 - FLUORESCENT FIXTURES
 - RECESSED INCANDESCENT
 - RETURN AIR GRILLE
 - SUPPLY AIR GRILLE
 - EXISTING FIXTURES TO REMAIN
 - INDICATES CEILING HEIGHTS
 - GNB CEILING
 - EXHAUST
 - 24" x 24" ACCESS PANEL
 - 12" x 12" ACCESS PANEL
 - CEILING MOUNTED EXIT SIGN
 - SMOKE DETECTOR

NOTE: ACCESS PANEL LOCATIONS ARE AFFX. VERIFY LOCATION W/ MECH CONTRACTOR

LENOIR COUNTY COURTHOUSE

KINSTON NORTH CAROLINA

Project 7920
Drawn STAFF
Checked JAVI
Date 23 APRIL 1981
Scale 1/8"=1'-0"

BASEMENT FLOOR REFLECTED CEILING PLAN

JENKINS • PEER ARCHITECTS © COPYRIGHT 1981

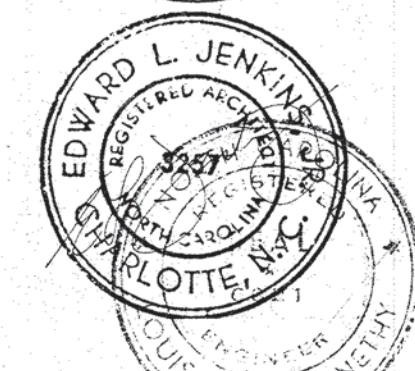
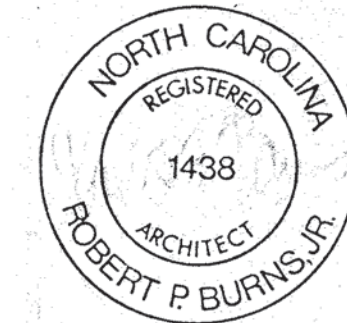

A6

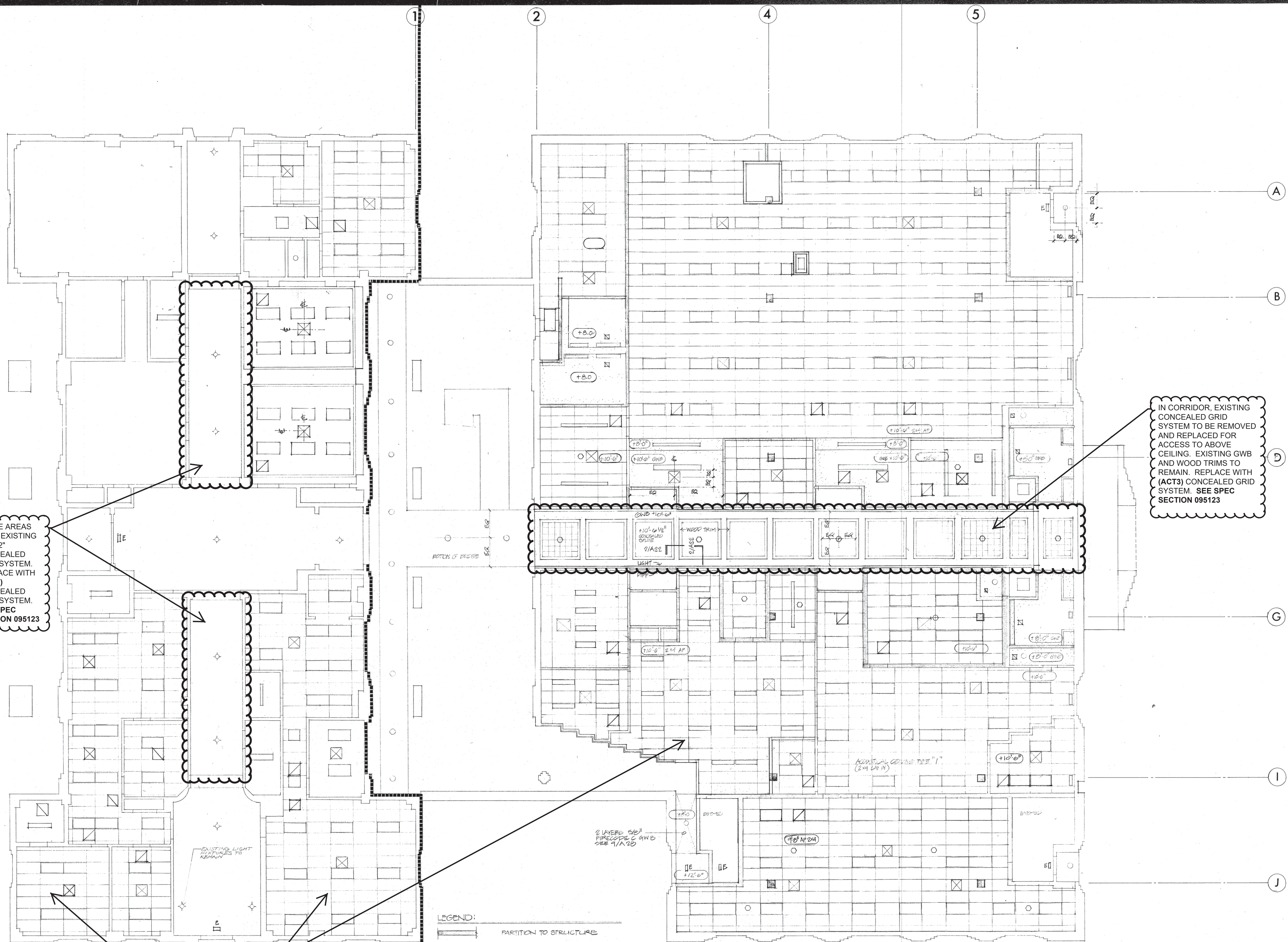

THESE AREAS HAVE EXISTING 12"X12" CONCEALED GRID SYSTEM. REPLACE WITH (ACT3) CONCEALED GRID SYSTEM. SEE SPEC SECTION 095123

IN CORRIDOR, EXISTING CONCEALED GRID SYSTEM TO BE REMOVED AND REPLACED FOR ACCESS TO ABOVE CEILING. EXISTING GWB AND WOOD TRIMS TO REMAIN. REPLACE WITH (ACT3) CONCEALED GRID SYSTEM. SEE SPEC SECTION 095123

ALL AREAS WITH EXISTING 2x4 ACOUSTICAL CEILING SYSTEMS TO BE REPAIRED/REPLACED WITH (ACT2) EXPOSED GRID SYSTEM, UNLESS NOTED OTHERWISE. SEE SPEC SECTION 095123

- LEGEND:**
- PARTITION TO STRUCTURE
 - FLOURESCENT FIXTURES
 - RECESSED INCANDESCENT
 - RETURN AIR GRILL
 - SUPPLY AIR GRILL
 - EXISTING FIXTURES TO REMAIN
 - INDICATED CEILING HEIGHTS
 - GWB CEILING
 - EXHAUST
 - CEILING MOUNTED EXIT SIGN
 - SMOKE DETECTOR

LENOIR COUNTY COURTHOUSE

KINSTON NORTH CAROLINA

Project 7920
Drawn STAFF
Checked JVV
Date 29 APRIL 1991
Scale 1/8" = 1'-0"

FIRST FLOOR REFLECTED CEILING PLAN

JENKINS • PEER ARCHITECTS ©COPYRIGHT 1981



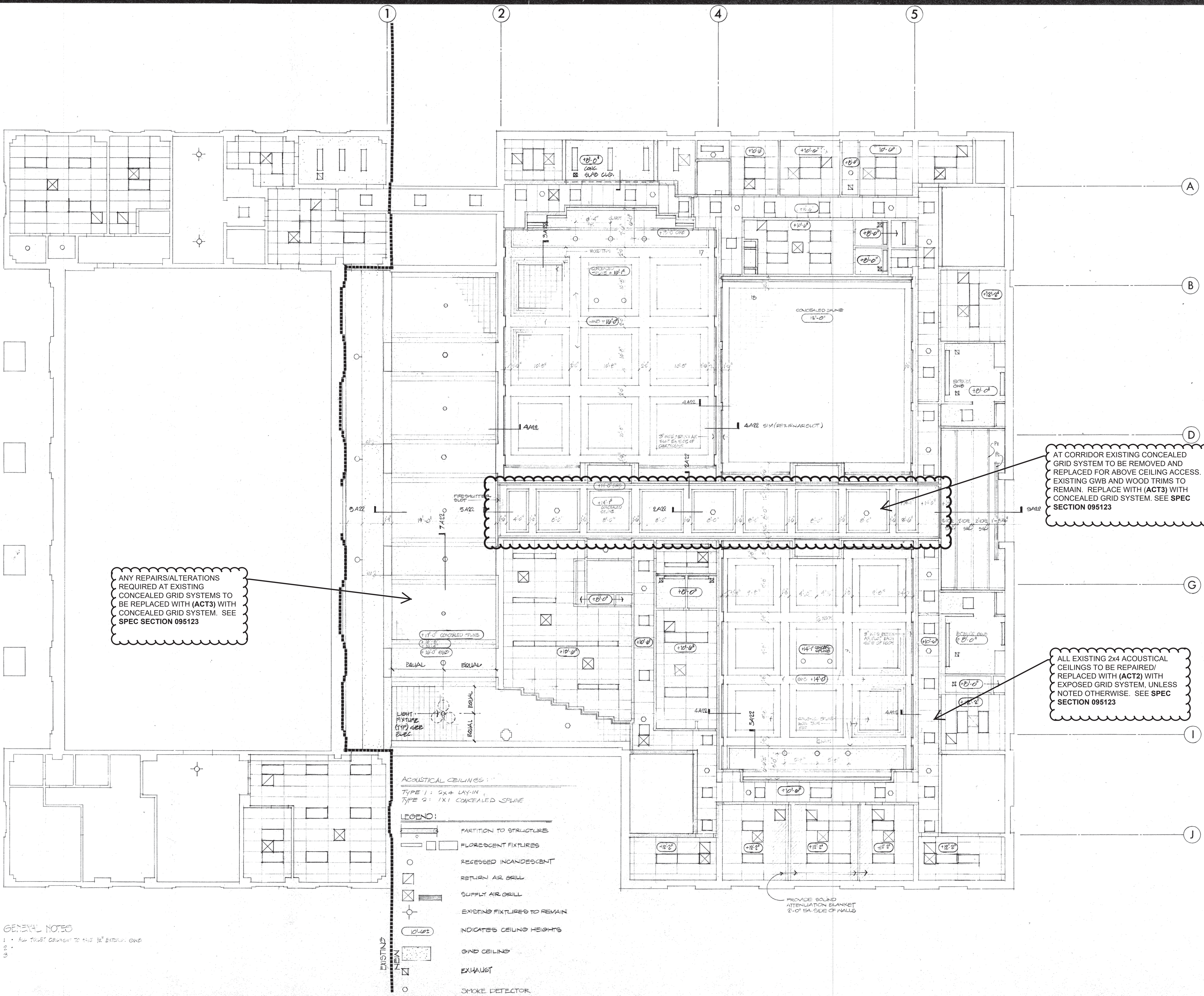

ANY REPAIRS/ALTERATIONS REQUIRED AT EXISTING CONCEALED GRID SYSTEMS TO BE REPLACED WITH (ACT3) WITH CONCEALED GRID SYSTEM. SEE SPEC SECTION 095123

AT CORRIDOR EXISTING CONCEALED GRID SYSTEM TO BE REMOVED AND REPLACED FOR ABOVE CEILING ACCESS. EXISTING GWB AND WOOD TRIMS TO REMAIN. REPLACE WITH (ACT3) WITH CONCEALED GRID SYSTEM. SEE SPEC SECTION 095123

ALL EXISTING 2x4 ACOUSTICAL CEILING TO BE REPAIRED/REPLACED WITH (ACT2) WITH EXPOSED GRID SYSTEM, UNLESS NOTED OTHERWISE. SEE SPEC SECTION 095123

- ACUSTICAL CEILING:
- TYPE 1: 2x4 LAY-IN
 - TYPE 2: 1x1 CONCEALED SPLINE
- LEGEND:
- PARTITION TO STRUCTURE
 - FLORESCENT FIXTURES
 - RECESSED INCANDESCENT
 - RETURN AIR GRILL
 - SUPPLY AIR GRILL
 - EXISTING FIXTURES TO REMAIN
 - INDICATES CEILING HEIGHTS
 - GRID CEILING
 - EXHAUST
 - SMOKE DETECTOR

GENERAL NOTES
1. ALL TOUSL COUANT TO HIS 12" EXTEND ONE
2.
3.

LENOIR COUNTY COURTHOUSE

KINSTON NORTH CAROLINA

Project 7920
Drawn STFF
Checked JVV
Date 25 APRIL 1991
Scale 1/8" = 1'-0"

SECOND FLOOR REFLECTED CEILING PLAN

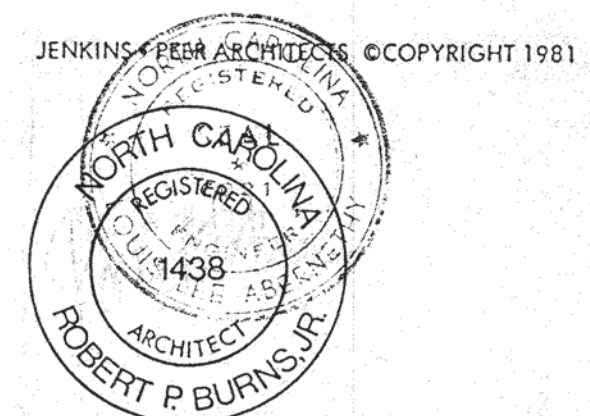

109 West Third Street
Charlotte NC 28202
704/372 6665

Burnstudio

217 Hawthorne Road
Raleigh NC 27605
919/821-4047

**Dale Blosser & Associates
Construction Administration**

Box 10547
Raleigh, North Carolina 27605
919/833-6439

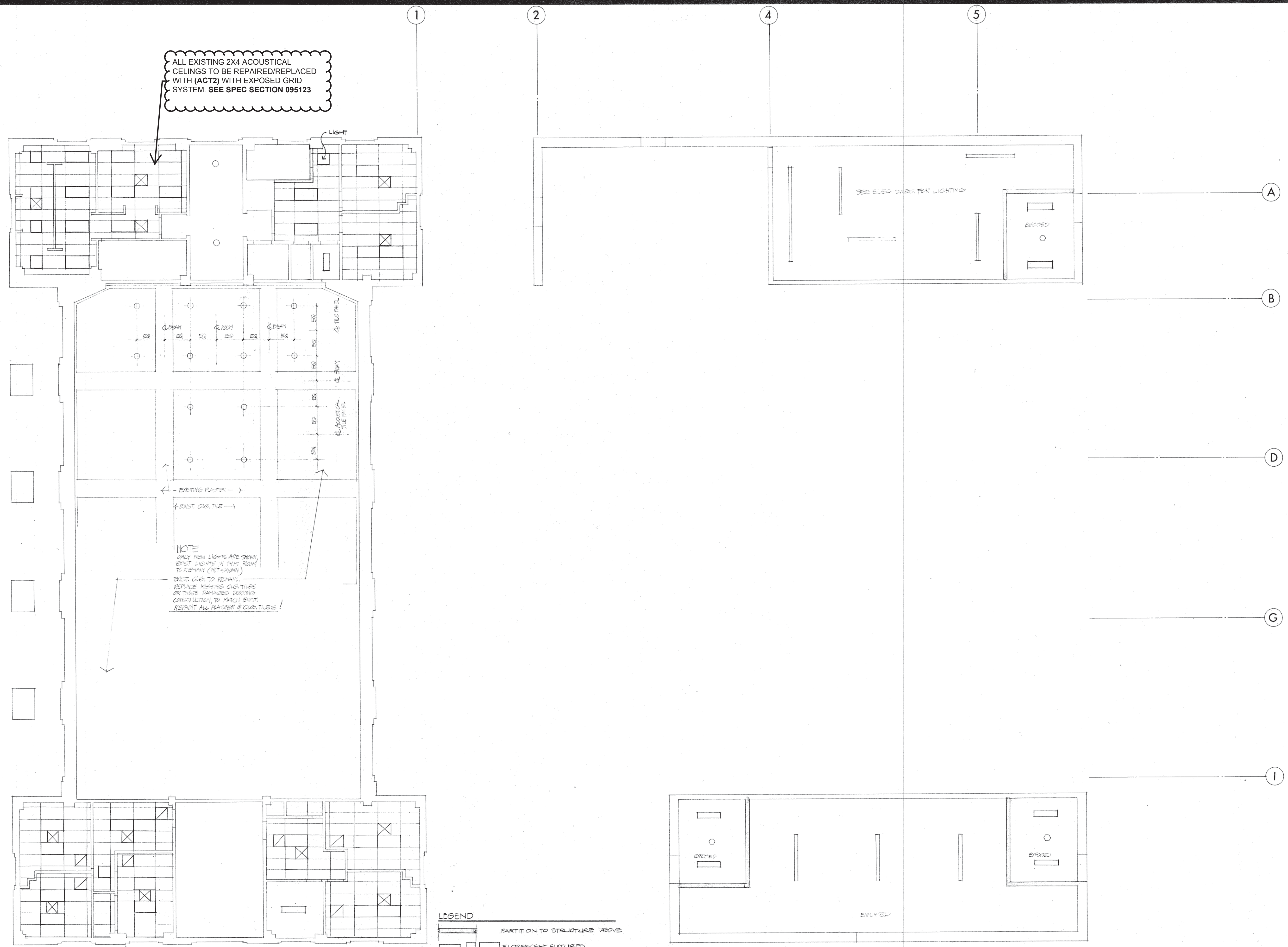

**LENOIR
COUNTY
COURT
HOUSE**
KINSTON NORTH CAROLINA

Project 7920
Drawn STAFF
Checked JWW
Date 22 APR 1991
Scale 1/8"=1'-0"

**MEZZANINE
REFLECTED CEILING PLAN**

JENKINS • PEER ARCHITECTS ©COPYRIGHT 1981

