

ADDENDUM NUMBER: THREE

PROJECT: High School Exterior improvements – Phase 1
Johnston County Public Schools
601-A West Market Street
Smithfield, North Carolina 27577

PROJECT NO: 23028

DATE: October 30, 2023

OWNER: Johnston County Schools Facilities Services
601-A West Market Street
Smithfield, North Carolina 27577

ARCHITECT: Oakley Collier Architects, P.A.
109 Candlewood Road
Rocky Mount, North Carolina 27804
(252) 937-2500

PREVIOUSLY ISSUED: Addendum #1 & #2

TO ALL CONTRACTORS:

This Addendum is hereby made a part of the Contract Documents to the same extent as if originally included therein. This Addendum must be acknowledged on the Form of Proposal and shall be placed with the Contract Documents.

Drawings and Project Manual dated September 28, 2023, for this project are hereby modified, corrected, or supplemented as follows:

Specifications

Item 1 Change

Supplemental Conditions – Section SC:

Article 8 – Time; Section 8.2.4: Change the following to reflect **180 days** project completion schedule:

Notice of Intent to Award – December 2023

Return of Owner Contractor Agreement by Contractor – December 2023

Notice to Proceed – January 2024

Substantial Completion - May 2024

Completion of all Commissioning – June 2024

Final Completion – June 2024

Item 2 Change

Form of Proposal

Replace the Form of Proposal with the attached Form of Proposal in its entirety.

Item 3 Addition

Section 01 23 00 - Alternates

Add attached specification section in its entirety provided at end of addendum.

Drawings

Item 4 Change

Sheet G0.1

Remove existing sheet in its entirety and replace with the attached sheet. Added alternate section.

Item 5 Change

Sheets A-A1.1, A-A1.2, & A-A1.3 – North Johnston High School

Remove existing sheets in their entirety and replace with the attached sheets. Revised keynotes to reflect Bid Alternate G-1: Pre-manufactured Aluminum Ramps.

Item 6 Change

Sheets C-A1.1 & C-A1.2 – Smithfield Selma High School

Remove existing sheets in their entirety and replace with the attached sheets. Revised keynotes to reflect Bid Alternate G-1: Pre-manufactured Aluminum Ramps.

Item 7 Change

Sheets D-A1.1 & D-A1.2 – Innovation Academy at South Campus

Remove existing sheets in their entirety and replace with the attached sheets. Revised keynotes to reflect Bid Alternate G-1: Pre-manufactured Aluminum Ramps.

End of Addendum

FORM OF SINGLE PRIME GENERAL CONTRACTOR PROPOSAL

Johnston County High School Exterior Improvements Phase 1 Bidder: _____
Johnston County Public Schools Date: _____
Architect's Project #23028

The undersigned, as Bidder, hereby declares that the only person or persons interested in the Proposal as principal of principals is or are named herein and that no other person than herein mentioned has any interest in this Proposal or in the contract to be entered into; that this proposal is made without connection with any other person, company or parties making a bid or proposal; and that it is in all respects fair and in good faith without collusion or fraud. The Bidder further declares that he has examined the site of the Work and the Contract Documents relative thereto and has read all special provisions furnished prior to the opening of bids; that he has satisfied himself relative to the work to be performed.

The bidder proposes and agrees if this Proposal is accepted to contract with Johnston County Public Schools in the form of contract specified, to furnish all necessary materials, equipment, machinery, tools, apparatus, means of transportation, and labor necessary to complete the construction of the Johnston County High School Exterior Improvements Phase One in full accordance with the plans, specifications, and contract documents, to the full and entire satisfaction of Johnston County Public Schools with a definite understanding that no money will be allowed for extra work except as set forth in the General Conditions and Contract Documents for the sum of:

SINGLE PRIME CONTRACT: _____

BASE BID
_____ Dollars(\$)

Subcontractors:	License No.	Dollars(\$)
Site:		

The Bidder further proposes and agrees hereby to commence work under this contract on a date to be specified in a written order of the Architect and shall fully complete all work within **180** consecutive calendar days from date of commencement established in a Notice to Proceed.

BIDDER further agrees to pay substantial completion liquidated damages, the sum of \$500 for each consecutive calendar, and this amount shall be assessed in accordance with Paragraph 8.5 of the General Conditions.

This submission is an attestation that the entity providing this response is in compliance with state and federal conflicts of interest laws, including N.C.G.S. 14-234. Specifically, the entity attests that it is not owned by a Johnston County Board of Education member or the spouse of a JCBOE Board member with more than a 10% ownership interest or other interest in the entity such that, if selected, the entity would be a party to the contract, derive any income or commission directly from the contract, or acquire property under the contract.

ALTERNATES

Should any of the alternates as described in the contract documents be accepted, the amount written below shall be the amount to be “added to” or “deducted from” the base bid. (Strike out “Add” or “Deduct” as appropriate.)

GENERAL CONTRACT:

Alternate No. G-1: Pre-Manufactured Aluminum Ramps

(Add)(Deduct) Dollars (\$)

UNIT PRICES

Unit prices quoted and accepted shall apply throughout the life of the contract, except as otherwise specifically noted. Unit prices shall be applied, as appropriate, to compute the total value of changes in the base bid quantity of the work all in accordance with the contract documents.

GENERAL CONTRACT:

Unit Price No. 1: Undercut/Fill in Trench Excavations Per 1 cu yd Unit Price (\$) _____

Unit Price Allowance Cost for 10 cu yds included in Base Bid Price(\$) _____

Unit Price No. 2: Undercut/Fill in Open Excavations Per 1 cu yd Unit Price (\$) _____

Unit Price Allowance Cost for 50 cu yds included in Base Bid Price(\$) _____

Unit Price No. 3: Mulch Per 1 cu yd Unit Price (\$) _____

Unit Price Allowance Cost for 20 cu yds included in Base Bid Price(\$) _____

Unit Price No. 4: Site Grading Per 1 cu yd Unit Price (\$) _____

Unit Price Allowance Cost for 50 cu yds included in Base Bid Price(\$) _____

Unit Price No. 5: Asphalt Paving Per 1 sq yd Unit Price (\$) _____

Unit Price Allowance Cost for 75 sq yds included in Base Bid Price(\$) _____

Johnston County High School Exterior Improvements-Phase 1
Johnston County Public Schools

Unit Price No. 6: Sidewalks Per 1 sq ft Unit Price (\$)_____

Unit Price Allowance Cost for 600 sq ft included in Base Bid Price(\$)_____

Unit Price No. 7: Pipe Handrail Per 1 linear ft Unit Price (\$)_____

Unit Price Allowance Cost for 50 linear ft included in Base Bid Price(\$)_____

The undersigned further agrees that in the case of failure on his part to execute the said contract and the bond within ten (10) consecutive calendar days after written notice being given on the award contract, the check, cash or bid bond accompanying this bid shall be paid into the funds of the Owner's account set aside for the project, as liquidated damages for such failure; otherwise the check, cash or bid bond accompanying this proposal shall be returned to the undersigned.

Attach certified check, cash or bid bond to this proposal.

Respectfully submitted this _____ day of _____ 20_____.

Name of firm or corporation making bid

WITNESS:

By:_____

Title:_____

Proprietorship or Partnership

(Owner, Partner, Pres., V. Pres.)

Address:_____

License No:_____

Federal ID No:_____

(Corporate Seal)

ATTEST:

By:_____

Title:_____

(Corp. Sec. or Asst. Sec. Only)

Addenda received and used in computing bid:

Addendum No. 1 _____ Addendum No. 3 _____

Addendum No. 2 _____ Addendum No. 4 _____

For All Official Notices:

Name and Title

Name of Firm/Corporation

Street Address, City, State and Zip

Telephone and Fax Numbers

**SECTION 01 23 00
ALTERNATES**

PART 1 GENERAL

1.01 SECTION INCLUDES

- A. Description of Alternates.

1.02 ACCEPTANCE OF ALTERNATES

- A. Alternates quoted on Bid Forms will be reviewed and accepted or rejected at Owner's option. Accepted Alternates will be identified in the Owner-Contractor Agreement.
- B. Coordinate related work and modify surrounding work to integrate the Work of each Alternate.

1.03 SCHEDULE OF ALTERNATES

- A. Alternate No. G-1 - Pre-manufactured Aluminum Ramps
 - 1. The contractor shall stipulate the sum to be added to the Base Bid for the purchase, delivery, and installation of new pre-manufactured aluminum ramps, landing, railings, and concrete pads required for installation of all pre-manufactured aluminum ramps (including demolition of existing ramps and related sitework) and as denoted on plans.

PART 2 PRODUCTS - NOT USED

PART 3 EXECUTION - NOT USED

END OF SECTION

This page intentionally left blank

Copyright © 2023 Oakley Collier Architects. These drawings are the property of the Architect for use under his supervision. No reproduction or other use is allowed without permission.



NORTH JOHNSTON HIGH SCHOOL SITE

NOT TO SCALE

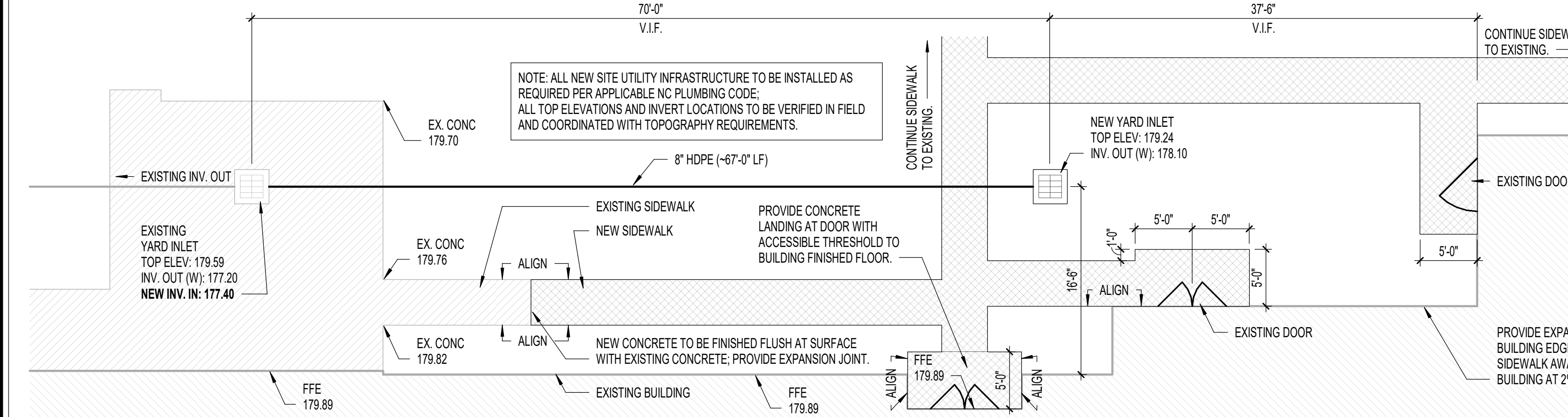

UTILITY/SIDEWALK PLAN (NJHS #1 & #2)

1/8" = 1'-0"

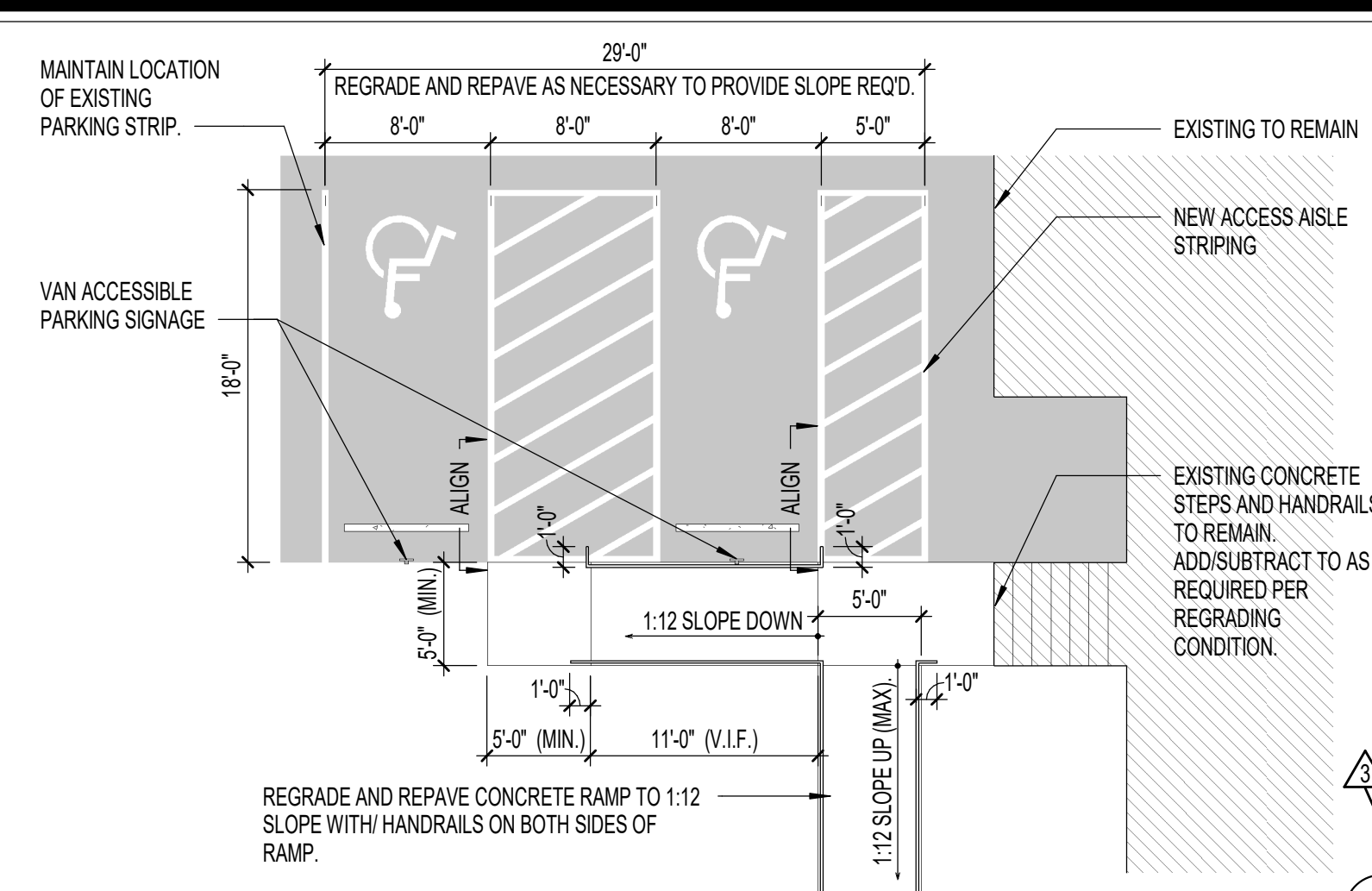

1 PARKING DETAIL (NJHS #23)

1/8" = 1'-0"

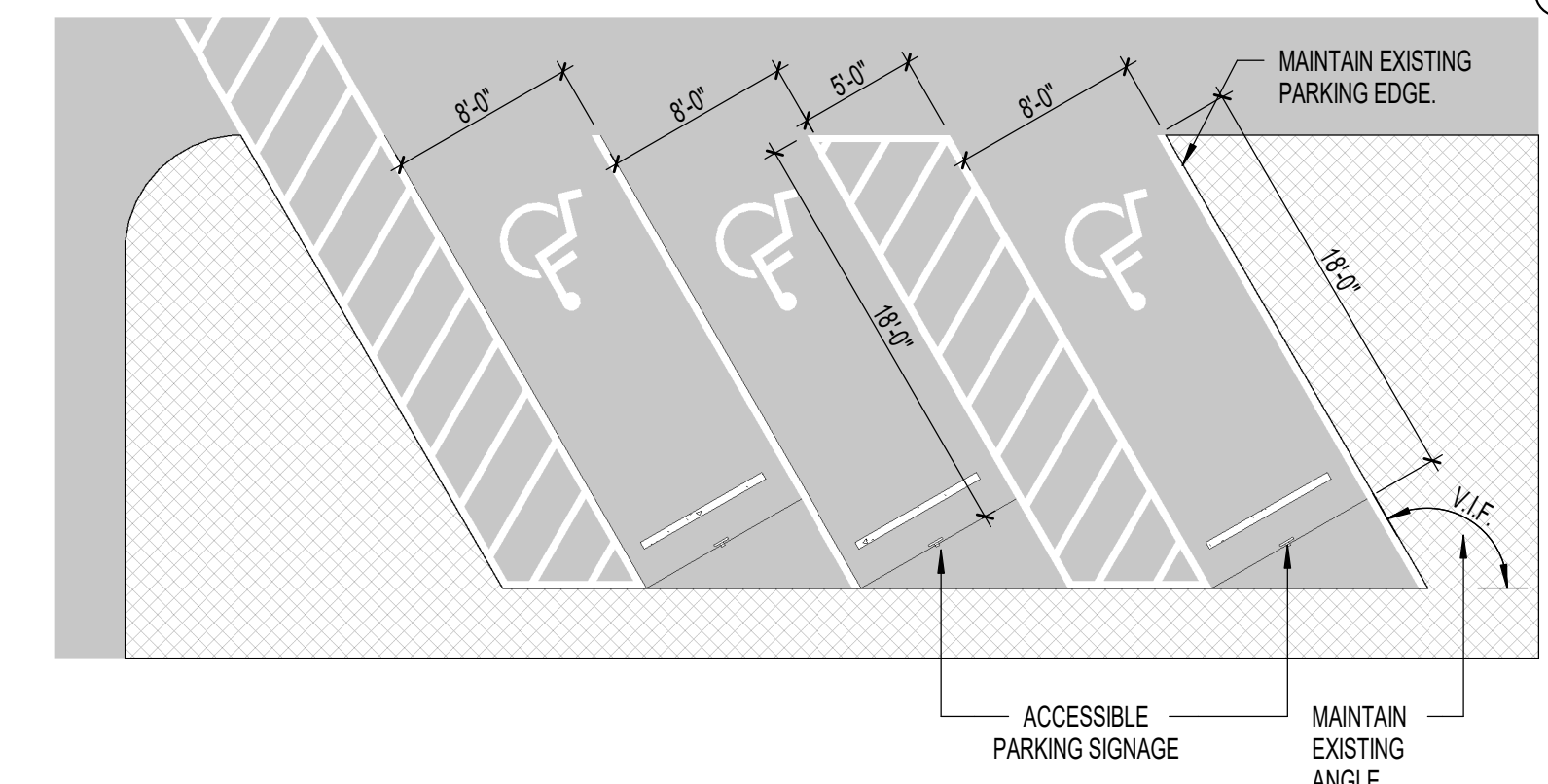

2 PARKING DETAIL (NJHS #26)

1/8" = 1'-0"

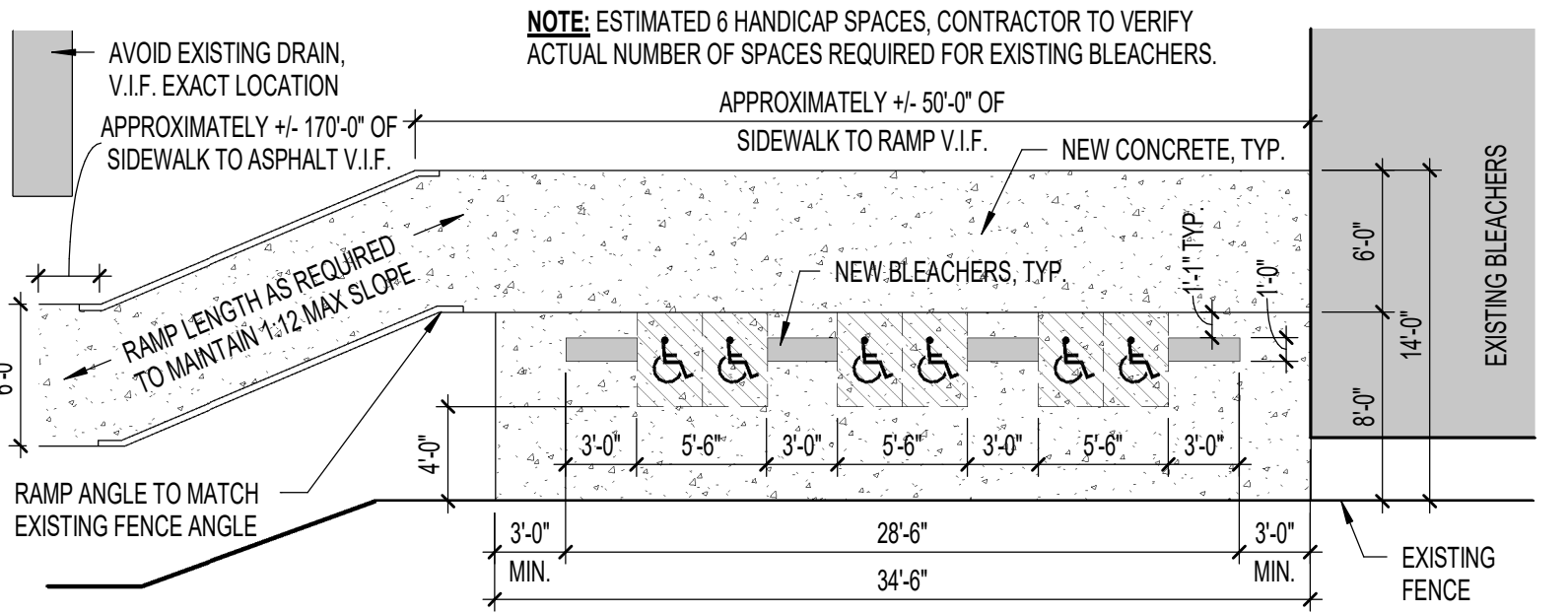

3 BLEACHER DETAIL (NJHS #32)

NOT TO SCALE

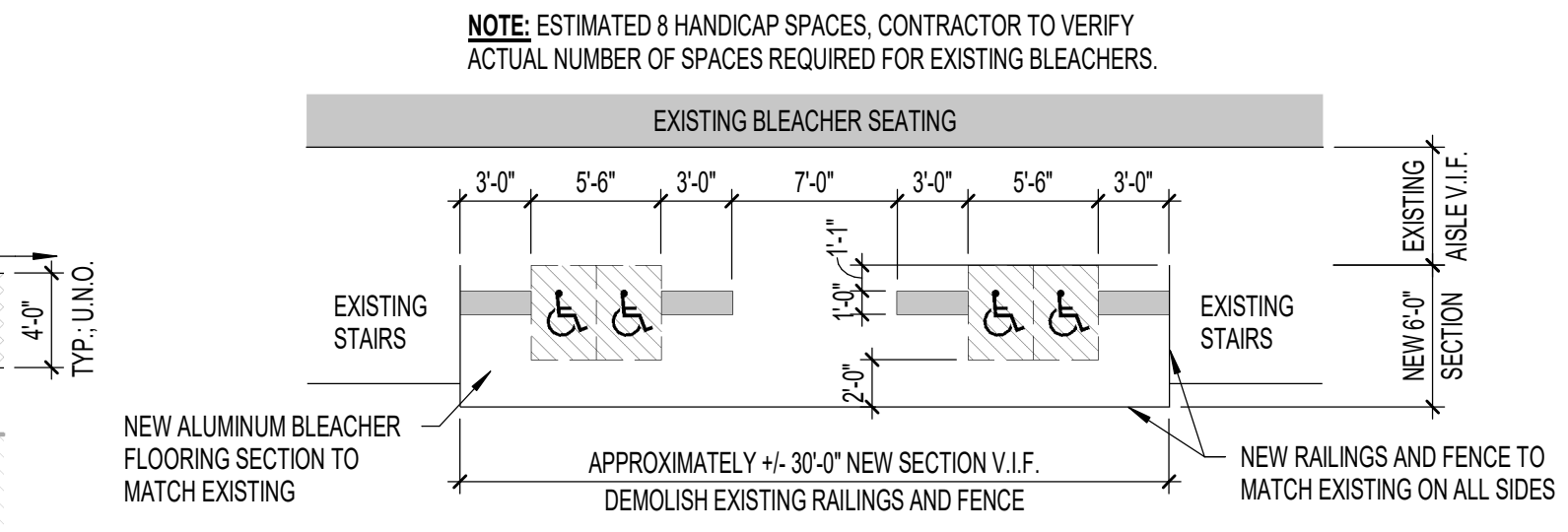

5 BLEACHER DETAIL (NJHS #17)

1/8" = 1'-0"

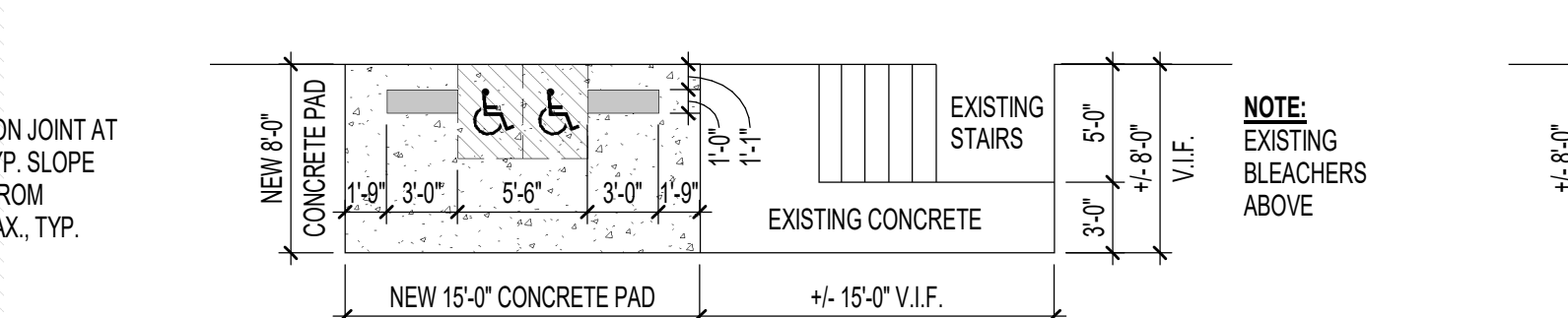

6 BLEACHER DETAIL (NJHS #17)

1/8" = 1'-0"

GENERAL KEYNOTES

- A. ALL 'ACCESSIBLE WALKWAY' ROUTES TO MAINTAIN 1:20 SLOPE MAXIMUM, 1:48 CROSS-SLOPE MAXIMUM IN ALL DIRECTIONS.
- B. ALL 'ACCESSIBLE RAMP' ROUTES TO MAINTAIN 1:12 SLOPE MAXIMUM, 1:48 CROSS-SLOPE MAXIMUM, AND TO HAVE A CONTINUOUS ACCESSIBLE HANDRAIL AND/OR GUARDRAIL, AS REQUIRED.
- C. ALL ACCESSIBLE ROUTES TO MAINTAIN FLUSH ACCESSIBLE CONTINUITY AT THE BEGINNING AND END CONNECTING SECTIONS OF EACH ROUTE'S RESPECTIVE AREA OF WORK.
- D. ALL NEW AND RENOVATED WALKWAYS TO HAVE PROVIDED:
 - a. SUITABLE COMPACTED FILL AS REQUIRED TO ELEVATE WALKABLE SURFACE ABOVE ADJACENT GRADE
 - b. POSITIVE DRAINAGE AWAY FROM WALKABLE SURFACE AND, IF APPLICABLE, AWAY FROM ADJACENT BUILDING
 - c. FINE GRADE AND SEED AT ALL DISTURBED AREAS.
- E. ALL WALKWAYS WITH A 30 INCH VERTICAL DROP WITHIN 36 INCHES FROM THE EDGE OF THE WALKWAYS WALKABLE SURFACE TO HAVE A GUARDRAIL.
- F. ALL ACCESSIBLE LANDINGS AT DOORWAYS ARE TO BE 5 FT. x 5 FT. MINIMUM AND POSITIONED SO THAT ACCESSIBLE THRESHOLD AND ACCESSIBLE DOOR CLEARANCES ARE AS REQUIRED.
- G. REFER TO STANDARD DETAIL SHEETS FOR FURTHER REQUIRED INFORMATION.
- H. ALL ACCESSIBLE PARKING SPACES AND ACCESSIBLE ACCESS AISLES TO MAINTAIN 1:20 SLOPE MAXIMUM IN ALL DIRECTIONS.

NORTH JOHNSTON KEYNOTES

1. DEMOLISH APPROX. 5 FT. x 26 FT. OF CONCRETE SIDEWALK. REPLACE WITH NEW ACCESSIBLE CONCRETE WALKWAY. SEE DETAIL 4/A-A1.1 FOR FURTHER REQUIREMENTS.
2. PROVIDE NEW YARD INLET AND HOPE PIPING TO CONNECT TO EXISTING YARD INLET. FINE GRADE AND SEED ALL DISTURBED AREAS. SEE DETAIL 4/A-A1.1 FOR FURTHER REQUIREMENTS.
3. PROVIDE NEW PRE-MANUFACTURED ALUMINUM LANDINGS AND RAMP FOR EACH MOBILE UNIT ENTRANCE. AS REQUIRED, DEMOLISH EXISTING BOARDWALK AND REPLACE WITH ACCESSIBLE BOARDWALK WALKWAY AND A 5 FT. x 5 FT. LANDING AT THE BASE OF EACH RAMP WITH A FINISHED ELEVATION OF 30 INCHES (MAX.) BELOW EACH RESPECTIVE MOBILE UNIT DOOR THRESHOLD. BOARDWALK IS TO BE BUILT OUT OF P.T. LUMBER OF SIMILAR SIZE AND TYPE AS EXISTING. PROVIDE A NON-SLIP SURFACE AS REQUIRED. PROVIDE CONCRETE PAD FOR NEW LANDINGS AND RAMP. CONTRACTOR TO VERIFY SIZE OF CONCRETE PAD NEEDED IN FIELD. SEE ALTERNATE 6-1 FOR MORE INFORMATION.
4. DEMOLISH EXISTING BOARDWALK. REPLACE WITH NEW ACCESSIBLE BOARDWALK WALKWAY. BOARDWALKS TO BE BUILT OF P.T. LUMBER OF SIMILAR SIZE AND TYPE AS EXISTING. PROVIDE A NON-SLIP SURFACE AS REQUIRED.
5. DEMOLISH 4 FT. x 32 FT. OF EXISTING SIDEWALK COMPLETELY. REPLACE WITH NEW ACCESSIBLE CONCRETE WALKWAY/RAMP AS REQUIRED WITH HANDRAIL AND GUARDRAIL AS REQUIRED.
6. DEMOLISH 5 FT. x 15 FT. OF EXISTING SIDEWALK COMPLETELY. REPLACE WITH NEW ACCESSIBLE CONCRETE WALKWAY. PROVIDE 5 FT. x 5 FT. LANDING AT EXISTING DOOR WITH ADA ACCESSIBLE THRESHOLD AND DOOR CLEARANCE AS REQUIRED.
7. POUR 1-1/2" OF CONCRETE 3' WIDE.
8. POUR 2-1/2" OF CONCRETE 3'-6" WIDE.
9. PROVIDE (2) NEW ADA PARKING SIGNS. INSTALL SIGNS AT THE REQUIRED HEIGHT.
10. PROVIDE APPROXIMATELY 6 FT. x 600 FT. OF NEW ACCESSIBLE CONCRETE WALKWAY. PROVIDE 5 FT. x 5 FT. CONCRETE LANDINGS AT BEGINNING AND END OF WALKWAY AS REQUIRED.
11. DEMOLISH APPROX. 5 FT. x 25 FT. OF CONCRETE SIDEWALK COMPLETELY. REPLACE WITH NEW ACCESSIBLE CONCRETE WALKWAY. PROVIDE 5 FT. x 5 FT. CONCRETE LANDING AT DOORWAY.
12. DEMOLISH APPROX. 5 FT. x 5 FT. OF CONCRETE SIDEWALK COMPLETELY. REPLACE WITH NEW ACCESSIBLE 5 FT. x 5 FT. CONCRETE LANDING AT DOORWAY.
13. DEMOLISH EXISTING LANDING AT CONCESSION STAND. INSTALL NEW ACCESSIBLE CONCRETE WALKWAY TO THE CONCESSION LANDING AS REQUIRED.
14. DEMOLISH APPROX. 4 FT. x 250 FT. OF CONCRETE SIDEWALK AND REPLACE WITH NEW ACCESSIBLE CONCRETE WALKWAY. PROVIDE ONE ACCESS WALKWAY TO EACH (2) TENNIS COURT BLEACHER. PROVIDE NEW CONCRETE PAD APPROX. 350 SQ. FT. AND ONE ACCESSIBLE SEATING PAD AT EACH TENNIS COURT BLEACHER. CONTRACTOR TO VERIFY PAD SIZE BASED ON SIZE OF BLEACHERS IN FIELD.
15. PROVIDE APPROX. 20 FT. OF ACCESSIBLE HANDRAILS AS REQUIRED ALONG EXISTING CONCRETE RAMP.
16. DEMOLISH AND INSTALL NEW APPROX. 37 FT. OF ACCESSIBLE HANDRAILS FOR THE EXISTING RAMP AT BLEACHERS.
17. MODIFY EXISTING BLEACHER SEATING TO PROVIDE (4) ACCESSIBLE BLEACHER SEATS. PROVIDE (2) NEW CONCRETE PADS WITH (4) ACCESSIBLE BLEACHER SEATS. SEE DETAILS 5/A-A1.1, 6/A-A1.1, AND 7/A-A1.1 FOR FURTHER REQUIREMENTS.
18. DEMOLISH EXISTING LANDING AT CONCESSION STAND COUNTER. REPLACE WITH NEW ACCESSIBLE 10 FT. WIDE LANDING x LENGTH OF CONCESSION STAND AT 34 INCHES (MAX.) BELOW EXISTING COUNTERTOP. INSTALL NEW ACCESSIBLE CONCRETE WALKWAY TO THE CONCESSION AS REQUIRED.
19. DEMOLISH 5 FT. x 24 FT. OF EXISTING SIDEWALK COMPLETELY. REPLACE WITH NEW ACCESSIBLE CONCRETE WALKWAY. PROVIDE 5 FT. x 5 FT. LANDING AT EXISTING DOOR WITH ADA ACCESSIBLE THRESHOLD AND DOOR CLEARANCE AS REQUIRED.
20. DEMOLISH 4 FT. x 20 FT. OF EXISTING SIDEWALK COMPLETELY. REPLACE WITH NEW ACCESSIBLE CONCRETE WALKWAY. PROVIDE 5 FT. x 5 FT. LANDING AT EXISTING DOOR WITH ADA ACCESSIBLE THRESHOLD AND DOOR CLEARANCE AS REQUIRED.
21. DEMOLISH 4 FT. x 35 FT. OF EXISTING SIDEWALK COMPLETELY. REPLACE WITH NEW ACCESSIBLE CONCRETE WALKWAY. PROVIDE 5 FT. x 5 FT. LANDING AT EXISTING DOOR WITH ADA ACCESSIBLE THRESHOLD AND DOOR CLEARANCE AS REQUIRED.
22. INSTALL 42 FT. OF NEW ACCESSIBLE HANDRAIL(S) AS REQUIRED ON SIDES OF EXISTING CONCRETE RAMP.
23. DEMOLISH EXISTING ASPHALT AND RE-GRADE PARKING SECTION TO ACCESSIBLE PARKING REQUIREMENTS. PROVIDE NEW LIGHT-DUTY ASPHALT PAVEMENT AND RESTRIPE PARKING SPACES. DEMOLISH CONCRETE WALKWAY ADJACENT TO EXISTING ASPHALT DRIVEWAY AND INSTALL NEW ACCESSIBLE CONCRETE RAMP WITH ACCESSIBLE RAILINGS EACH SIDE OF RAMP. PROVIDE 5 FT. x 5 FT. (MIN.) CONCRETE LANDINGS AT BASE AND TOP OF EACH RAMP SECTION. SEE PLAN DETAIL ON SHEET 1/A-A1.1.
24. DEMOLISH CONCRETE WALKWAY ADJACENT TO EXISTING ASPHALT DRIVEWAY AND INSTALL NEW ACCESSIBLE CONCRETE RAMP WITH ACCESSIBLE RAILINGS EACH SIDE OF RAMP. PROVIDE 5 FT. x 5 FT. (MIN.) CONCRETE LANDINGS AT BASE AND TOP OF EACH RAMP SECTION. SEE PLAN DETAIL ON SHEET A-A1.1.
25. DEMOLISH APPROX. 5 FT. OF EXISTING HANDRAIL AND INSTALL NEW ACCESSIBLE HANDRAIL AT STAIRWELL AS REQUIRED.
26. RESTRIPE PARKING SECTION PER PLAN DETAIL 2/A-A1.1.
27. DEMOLISH APPROX. 5 FT. x 13 FT. OF (2) EXISTING CONCRETE SIDEWALKS AND REPLACE WITH (2) NEW ACCESSIBLE CONCRETE WALKWAYS. PROVIDE A 5 FT. x 5 FT. CONCRETE LANDING AT DOOR AT THE BASE OF EACH WALKWAY POSITIONED SO THAT ACCESSIBLE DOOR THRESHOLD AND CLEARANCE REQUIREMENTS ARE PROVIDED.
28. PROVIDE 4 FT. WIDE STRIPED ACCESSIBLE AISLE DIAGONALLY FROM BOTTOM OF LANDING TO TOP OF LANDING ON EXISTING SIDEWALK SO THAT THE WALKWAY WITHIN THE STRIPED AISLE MAINTAINS A SLOPE OF 1:20 (MIN.).
29. DEMOLISH EXISTING CONCRETE SIDEWALK. REPLACE WITH A 5 FT. x 21 FT. ACCESSIBLE CONCRETE RAMP WITH ACCESSIBLE HANDRAILS ON EACH SIDE. PROVIDE A 5 FT. x 5 FT. CONCRETE LANDING AT DOOR POSITIONED SO THAT ACCESSIBLE DOOR THRESHOLD AND CLEARANCE REQUIREMENTS ARE PROVIDED.
30. PROVIDE A NEW HANDICAP ACCESSIBLE SIGN FOR THE EXISTING PARKING SPACE.
31. DEMOLISH EXISTING LANDING AT CONCESSION STAND COUNTER. REPLACE WITH NEW ACCESSIBLE 10 FT. WIDE LANDING x LENGTH OF CONCESSION STAND AT 34 INCHES (MAX.) BELOW EXISTING COUNTERTOP. INSTALL NEW ACCESSIBLE CONCRETE WALKWAY TO THE CONCESSION AS REQUIRED.
32. INSTALL APPROX. 6 FT. x 170 FT. OF NEW ACCESSIBLE CONCRETE WALKWAY/RAMP AS NEEDED. BEGIN AND TERMINATE EACH RAMP SECTION WITH A 5 FT. x 5 FT. CONCRETE LANDING AS REQUIRED. PROVIDE NEW CONCRETE PAD FOR BLEACHER SEATING. INSTALL (6) HANDICAP ACCESSIBLE BLEACHER SEATS. SEE DETAIL 3/A-A1.1 FOR FURTHER REQUIREMENTS.
33. INSTALL NEW ACCESSIBLE ALUMINUM RAMP AND HANDRAILS TO MAIN LEVEL OF BLEACHER SEATING.
34. PROVIDE APPROXIMATELY 5 FT. x 720 FT. OF NEW CONCRETE WALKWAY / RAMP (AS NEEDED) TO EACH BLEACHER AND A NEW 5 FT. x 5 FT. CONCRETE LANDING AT BASE AND TOP OF EACH RAMP AND AT EACH BLEACHER.

7 BLEACHER DETAIL (NJHS #17)

1/8" = 1'-0"



EXTERIOR IMPROVEMENTS FOR:
NORTH JOHNSTON HIGH SCHOOL
 JOHNSTON COUNTY PUBLIC SCHOOLS

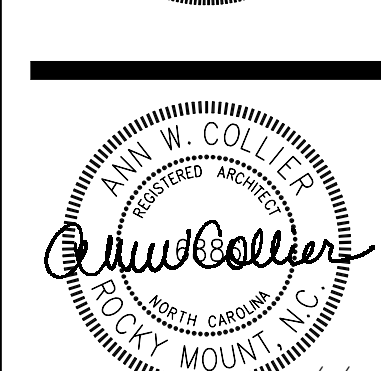

Date	09/28/23	Project No.	23028
Drawn By	ABG	Sheet No.	A-A1.1
Checked By	AWC	Sheet Title	NORTH JOHNSTON HIGH SCHOOL SITE
Addendum #3 - 10/30/2023			

Copyright © 2023 OakleyCollier Architects. These drawings are of the property of the Architect for use under his supervision. No reproduction or other use is allowed without permission.

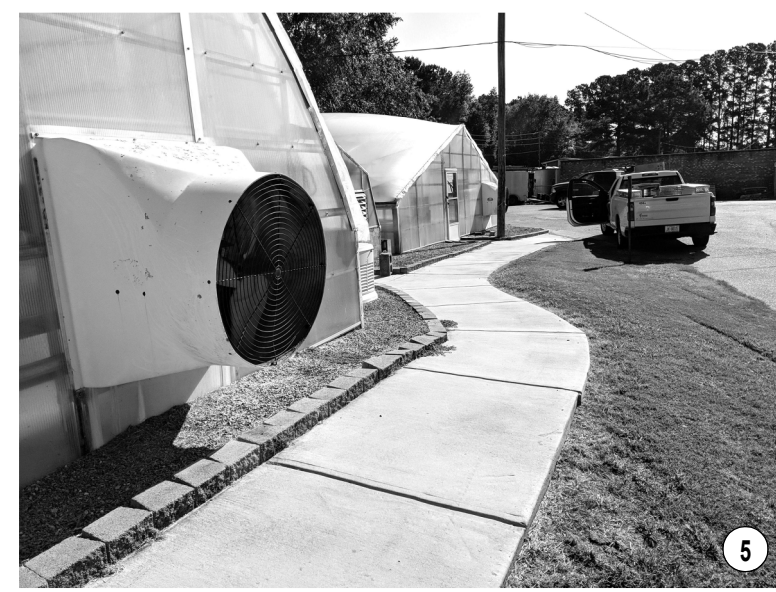
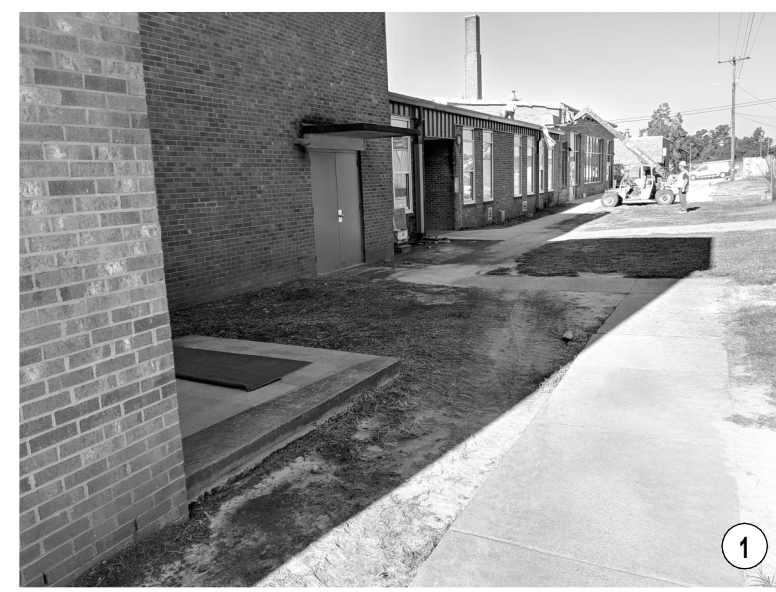

NORTH JOHNSTON KEYNOTES

1. DEMOLISH APPROX. 5 FT. x 26 FT. OF CONCRETE SIDEWALK. REPLACE WITH NEW ACCESSIBLE CONCRETE WALKWAY. SEE DETAIL 4/A-1.1 FOR FURTHER REQUIREMENTS.
2. PROVIDE NEW HARD INLETS AND HOPE-PING TO CONNECT TO EXISTING YARD ALLET. FINE-GRADE AND SEED ALL DISTURBED AREAS. SEE DETAIL 4/A-1.1 FOR FURTHER REQUIREMENTS.
3. PROVIDE NEW PRE-MANUFACTURED ALUMINUM LANDINGS AND RAMPS FOR EACH MOBILE UNIT ENTRANCE. AS REQUIRED. DEMOLISH EXISTING BOARDWALK AND REPLACE WITH ACCESSIBLE BOARDWALK WALKWAY AND A 5 FT. x 5 FT. LANDING AT THE BASE OF EACH RAMP WITH A FINISHED ELEVATION OF 30 INCHES (MAX.) BELOW EACH RESPECTIVE MOBILE UNIT DOOR THRESHOLD. BOARDWALK IS TO BE BUILT OUT OF P.T. LUMBER OF SIMILAR SIZE AND TYPE AS EXISTING. PROVIDE A NON-SLIP SURFACE AS REQUIRED. PROVIDE CONCRETE PAD FOR NEW LANDINGS AND RAMPS. CONTRACTOR TO VERIFY SIZE OF CONCRETE PAD NEEDED IN FIELD. SEE ALTERNATE G-1 FOR MORE INFORMATION.
4. DEMOLISH EXISTING BOARDWALK. REPLACE WITH NEW ACCESSIBLE BOARDWALK WALKWAY. BOARDWALK IS TO BE BUILT OF P.T. LUMBER OF SIMILAR SIZE AND TYPE AS EXISTING. PROVIDE A NON-SLIP SURFACE AS REQUIRED.
5. DEMOLISH 4 FT. x 32 FT. OF EXISTING SIDEWALK COMPLETELY. REPLACE WITH NEW ACCESSIBLE CONCRETE WALKWAY/RAMP AS REQUIRED W/ HANDRAIL AND GUARDRAIL AS REQUIRED.
6. DEMOLISH 5 FT. x 15 FT. OF EXISTING SIDEWALK COMPLETELY. REPLACE WITH NEW ACCESSIBLE CONCRETE WALKWAY. PROVIDE 5 FT. x 5 FT. LANDING AT EXISTING DOOR W/ ADA ACCESSIBLE THRESHOLD AND DOOR CLEARANCE AS REQUIRED.
7. POUR 1-1/2" OF CONCRETE 3' WIDE.
8. POUR 2-1/2" OF CONCRETE 3'-6" WIDE.
9. PROVIDE (2) NEW ADA PARKING SIGNS. INSTALL SIGNS AT THE REQUIRED HEIGHT.
10. PROVIDE APPROXIMATELY 6 FT. x 600 FT. OF NEW ACCESSIBLE CONCRETE WALKWAY. PROVIDE 5 FT. x 5 FT. CONCRETE LANDINGS AT BEGINNING AND END OF WALKWAY AS REQUIRED.
11. DEMOLISH APPROX. 5 FT. x 25 FT. OF CONCRETE SIDEWALK COMPLETELY. REPLACE WITH NEW ACCESSIBLE CONCRETE WALKWAY. PROVIDE 5 FT. x 5 FT. CONCRETE LANDING AT DOORWAY.
12. DEMOLISH APPROX. 5 FT. x 5 FT. OF CONCRETE SIDEWALK COMPLETELY. REPLACE WITH NEW ACCESSIBLE 5 FT. x 5 FT. CONCRETE LANDING AT DOORWAY.
13. DEMOLISH EXISTING LANDING AT CONCESSION STAND. INSTALL NEW ACCESSIBLE CONCRETE WALKWAY TO THE CONCESSION LANDING AS REQUIRED.
14. DEMOLISH APPROX. 4 FT. x 250 FT. OF CONCRETE SIDEWALK AND REPLACE WITH NEW ACCESSIBLE CONCRETE WALKWAY. PROVIDE ONE ACCESS WALKWAY TO EACH (2) TENNIS COURT BLEACHER. PROVIDE NEW CONCRETE PAD APPROX. 350 SQ. FT. AND ONE ACCESSIBLE SEATING PAD AT EACH TENNIS COURT BLEACHER. CONTRACTOR TO VERIFY PAD SIZE BASED ON SIZE OF BLEACHERS IN FIELD.
15. PROVIDE APPROX. 20 FT. OF ACCESSIBLE HANDRAILS AS REQUIRED ALONG EXISTING CONCRETE RAMP.
16. DEMOLISH AND INSTALL NEW APPROX. 37 FT. OF ACCESSIBLE HANDRAILS FOR THE EXISTING RAMP AT BLEACHERS.
17. MODIFY EXISTING BLEACHER SEATING TO PROVIDE (4) ACCESSIBLE BLEACHER SEATS. PROVIDE (2) NEW CONCRETE PADS WITH (4) ACCESSIBLE BLEACHER SEATS. SEE DETAILS 5/A-A1.1, 6/A-A1.1, AND 7/A-A1.1 FOR FURTHER REQUIREMENTS.
18. DEMOLISH EXISTING LANDING AT CONCESSION STAND COUNTER. REPLACE WITH NEW ACCESSIBLE 10 FT. WIDE LANDING x LENGTH OF CONCESSION STAND AT 34 INCHES (MAX.) BELOW EXISTING COUNTERTOP. INSTALL NEW ACCESSIBLE CONCRETE WALKWAY TO THE CONCESSION AS REQUIRED.
19. DEMOLISH 5 FT. x 24 FT. OF EXISTING SIDEWALK COMPLETELY. REPLACE WITH NEW ACCESSIBLE CONCRETE WALKWAY. PROVIDE 5 FT. x 5 FT. LANDING AT EXISTING DOOR W/ ADA ACCESSIBLE THRESHOLD AND DOOR CLEARANCE AS REQUIRED.
20. DEMOLISH 4 FT. x 20 FT. OF EXISTING SIDEWALK COMPLETELY. REPLACE WITH NEW ACCESSIBLE CONCRETE WALKWAY. PROVIDE 5 FT. x 5 FT. LANDING AT EXISTING DOOR W/ ADA ACCESSIBLE THRESHOLD AND DOOR CLEARANCE AS REQUIRED.
21. DEMOLISH 4 FT. x 35 FT. OF EXISTING SIDEWALK COMPLETELY. REPLACE WITH NEW ACCESSIBLE CONCRETE WALKWAY. PROVIDE 5 FT. x 5 FT. LANDING AT EXISTING DOOR W/ ADA ACCESSIBLE THRESHOLD AND DOOR CLEARANCE AS REQUIRED.
22. INSTALL 42 FT. OF NEW ACCESSIBLE HANDRAIL(S) AS REQUIRED ON SIDES OF EXISTING CONCRETE RAMP.
23. DEMOLISH EXISTING ASPHALT AND RE-GRADE PARKING SECTION TO ACCESSIBLE PARKING REQUIREMENTS. PROVIDE NEW LIGHT-DUTY ASPHALT PAVEMENT AND RESTRIPE PARKING SPACES. DEMOLISH CONCRETE WALKWAY ADJACENT TO EXISTING ASPHALT DRIVEWAY AND INSTALL NEW ACCESSIBLE CONCRETE RAMP WITH ACCESSIBLE RAILINGS EACH SIDE OF RAMP. PROVIDE 5 FT. x 5 FT. (MIN.) CONCRETE LANDINGS AT BASE AND TOP OF EACH RAMP SECTION. SEE PLAN DETAIL ON SHEET 1/A-A1.1.
24. DEMOLISH CONCRETE WALKWAY ADJACENT TO EXISTING ASPHALT DRIVEWAY AND INSTALL NEW ACCESSIBLE CONCRETE RAMP WITH ACCESSIBLE RAILINGS EACH SIDE OF RAMP. PROVIDE 5 FT. x 5 FT. (MIN.) CONCRETE LANDINGS AT BASE AND TOP OF EACH RAMP SECTION. SEE PLAN DETAIL ON SHEET A-A1.1.
25. DEMOLISH APPROX. 5 FT. OF EXISTING HANDRAIL AND INSTALL NEW ACCESSIBLE HANDRAIL AT STAIRWELL AS REQUIRED.
26. RESTRIPE PARKING SECTION PER PLAN DETAIL 2/A-A1.1.
27. DEMOLISH APPROX. 5 FT. x 13 FT. OF (2) EXISTING CONCRETE SIDEWALKS AND REPLACE WITH (2) NEW ACCESSIBLE CONCRETE WALKWAYS. PROVIDE A 5 FT. x 5 FT. CONCRETE LANDING AT DOOR AT THE BASE OF EACH WALKWAY POSITIONED SO THAT ACCESSIBLE DOOR THRESHOLD AND CLEARANCE REQUIREMENTS ARE PROVIDED.
28. PROVIDE 4 FT. WIDE STRIPED ACCESSIBLE AISLE DIAGONALLY FROM BOTTOM OF LANDING TO TOP OF LANDING ON EXISTING SIDEWALK SO THAT THE WALKWAY WITHIN THE STRIPED AISLE MAINTAINS A SLOPE OF 1:20 (MIN.).
29. DEMOLISH EXISTING CONCRETE SIDEWALK. REPLACE WITH A 5 FT. x 21 FT. ACCESSIBLE CONCRETE RAMP WITH ACCESSIBLE HANDRAILS ON EACH SIDE. PROVIDE A 5 FT. x 5 FT. CONCRETE LANDING AT DOOR POSITIONED SO THAT ACCESSIBLE DOOR THRESHOLD AND CLEARANCE REQUIREMENTS ARE PROVIDED.
30. PROVIDE A NEW HANDICAP ACCESSIBLE SIGN FOR THE EXISTING PARKING SPACE.
31. DEMOLISH EXISTING LANDING AT CONCESSION STAND COUNTER. REPLACE WITH NEW ACCESSIBLE 10 FT. WIDE LANDING x LENGTH OF CONCESSION STAND AT 34 INCHES (MAX.) BELOW EXISTING COUNTERTOP. INSTALL NEW ACCESSIBLE CONCRETE WALKWAY TO THE CONCESSION AS REQUIRED.
32. INSTALL APPROX. 6 FT. x 170 FT. OF NEW ACCESSIBLE CONCRETE WALKWAY/RAMP AS NEEDED. BEGIN AND TERMINATE EACH RAMP SECTION WITH A 5 FT. x 5 FT. CONCRETE LANDING AS REQUIRED. PROVIDE NEW CONCRETE PAD FOR BLEACHER SEATING. INSTALL (6) HANDICAP ACCESSIBLE BLEACHER SEATS. SEE DETAIL 3/A-A1.1 FOR FURTHER REQUIREMENTS.
33. INSTALL NEW ACCESSIBLE ALUMINUM RAMP AND HANDRAILS TO MAIN LEVEL OF BLEACHER SEATING.
34. PROVIDE APPROXIMATELY 5 FT. x 720 FT. OF NEW CONCRETE WALKWAY / RAMP (AS NEEDED) TO EACH BLEACHER AND A NEW 5 FT. x 5 FT. CONCRETE LANDING AT BASE AND TOP OF EACH RAMP AND AT EACH BLEACHER.

EXTERIOR IMPROVEMENTS FOR:
NORTH JOHNSTON HIGH SCHOOL
 JOHNSTON COUNTY PUBLIC SCHOOLS

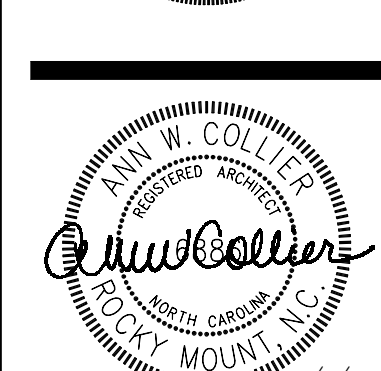

Revisions	
ADDENDUM #3 - 10/30/2023	
Date	Project No.
09/28/23	23028
Drawn By	Sheet No.
ABG	A-A1.2
Checked By	
AWC	
Sheet Title	
NORTH JOHNSTON HIGH PHOTOS	

OAKLEY COLLIER ARCHITECTS
OCA ARCHITECTS
 109 Candlewood Road, Rocky Mount, NC 27804 (P) 252.937.2500
 205 West Martin Street, Raleigh, NC 27601 (P) 919.985.7700

Copyright © 2023 OakleyCollier Architects. These drawings are the property of the Architect for use under his supervision. No reproduction or other use is allowed without permission.



NORTH JOHNSTON KEYNOTES

1. DEMOLISH APPROX. 5 FT. x 26 FT. OF CONCRETE SIDEWALK. REPLACE WITH NEW ACCESSIBLE CONCRETE WALKWAY. SEE DETAIL 4/A-A1.1 FOR FURTHER REQUIREMENTS.
2. PROVIDE NEW 4" DIA. VENT AND WIDE PIPING TO CONNECT TO EXISTING YARD INLET. FINE GRADE AND SEED ALL DISTURBED AREAS. SEE DETAIL 4/A-A1.1 FOR FURTHER REQUIREMENTS.
3. PROVIDE NEW PRE-MANUFACTURED ALUMINUM LANDINGS AND RAMPS FOR EACH MOBILE UNIT ENTRANCE. AS REQUIRED. DEMOLISH EXISTING BOARDWALK AND REPLACE WITH ACCESSIBLE BOARDWALK WALKWAY AND A 5 FT. x 5 FT. LANDING AT THE BASE OF EACH RAMP WITH A FINISHES ELEVATION OF 30 INCHES (MAX.) BELOW EACH RESPECTIVE MOBILE UNIT DOOR THRESHOLD. BOARDWALK IS TO BE BUILT OUT OF P.T. LUMBER OF SIMILAR SIZE AND TYPE AS EXISTING. PROVIDE A NON-SLIP SURFACE AS REQUIRED. PROVIDE CONCRETE PAD FOR NEW LANDINGS AND RAMPS. CONTRACTOR TO VERIFY SIZE OF CONCRETE PAD NEEDED IN FIELD. SEE ALTERNATE G-1 FOR MORE INFORMATION.
4. DEMOLISH EXISTING BOARDWALK. REPLACE WITH NEW ACCESSIBLE BOARDWALK WALKWAY. BOARDWALK IS TO BE BUILT OF P.T. LUMBER OF SIMILAR SIZE AND TYPE AS EXISTING. PROVIDE A NON-SLIP SURFACE AS REQUIRED.
5. DEMOLISH 4 FT. x 32 FT. OF EXISTING SIDEWALK COMPLETELY. REPLACE WITH NEW ACCESSIBLE CONCRETE WALKWAY/RAMP AS REQUIRED W/ HANDRAIL AND GUARDRAIL AS REQUIRED.
6. DEMOLISH 5 FT. x 15 FT. OF EXISTING SIDEWALK COMPLETELY. REPLACE WITH NEW ACCESSIBLE CONCRETE WALKWAY. PROVIDE 5 FT. x 5 FT. LANDING AT EXISTING DOOR W/ ADA ACCESSIBLE THRESHOLD AND DOOR CLEARANCE AS REQUIRED.
7. POUR 2-1/2" OF CONCRETE 3' WIDE.
8. POUR 2-1/2" OF CONCRETE 3'-6" WIDE.
9. PROVIDE (2) NEW ADA PARKING SIGNS. INSTALL SIGNS AT THE REQUIRED HEIGHT.
10. PROVIDE APPROXIMATELY 6 FT. x 600 FT. OF NEW ACCESSIBLE CONCRETE WALKWAY. PROVIDE 5 FT. x 5 FT. CONCRETE LANDING(S) AT BEGINNING AND END OF WALKWAY AS REQUIRED.
11. DEMOLISH APPROX. 5 FT. x 25 FT. OF CONCRETE SIDEWALK COMPLETELY. REPLACE WITH NEW ACCESSIBLE CONCRETE WALKWAY. PROVIDE 5 FT. x 5 FT. CONCRETE LANDING AT DOORWAY.
12. DEMOLISH APPROX. 5 FT. x 5 FT. OF CONCRETE SIDEWALK COMPLETELY. REPLACE WITH NEW ACCESSIBLE 5 FT. x 5 FT. CONCRETE LANDING AT DOORWAY.
13. DEMOLISH EXISTING LANDING AT CONCESSION STAND. INSTALL NEW ACCESSIBLE CONCRETE WALKWAY TO THE CONCESSION LANDING AS REQUIRED.
14. DEMOLISH APPROX. 4 FT. x 250 FT. OF CONCRETE SIDEWALK AND REPLACE WITH NEW ACCESSIBLE CONCRETE WALKWAY. PROVIDE ONE ACCESS WALKWAY TO EACH (2) TENNIS COURT BLEACHER. PROVIDE NEW CONCRETE PAD APPROX. 350 SQ. FT. AND ONE ACCESSIBLE SEATING PAD AT EACH TENNIS COURT BLEACHER. CONTRACTOR TO VERIFY PAD SIZE BASED ON SIZE OF BLEACHERS IN FIELD.
15. PROVIDE APPROX. 20 FT. OF ACCESSIBLE HANDRAILS AS REQUIRED ALONG EXISTING CONCRETE RAMP.
16. DEMOLISH AND INSTALL NEW APPROX. 37 FT. OF ACCESSIBLE HANDRAILS FOR THE EXISTING RAMP AT BLEACHERS.
17. MODIFY EXISTING BLEACHER SEATING TO PROVIDE (4) ACCESSIBLE BLEACHER SEATS. PROVIDE (2) NEW CONCRETE PADS WITH (4) ACCESSIBLE BLEACHER SEATS. SEE DETAILS 5/A-A1.1, 6/A-A1.1, AND 7/A-A1.1 FOR FURTHER REQUIREMENTS.
18. DEMOLISH EXISTING LANDING AT CONCESSION STAND COUNTER. REPLACE WITH NEW ACCESSIBLE 10 FT. WIDE LANDING x LENGTH OF CONCESSION STAND AT 34 INCHES (MAX.) BELOW EXISTING COUNTERTOP. INSTALL NEW ACCESSIBLE CONCRETE WALKWAY TO THE CONCESSION AS REQUIRED.
19. DEMOLISH 5 FT. x 24 FT. OF EXISTING SIDEWALK COMPLETELY. REPLACE WITH NEW ACCESSIBLE CONCRETE WALKWAY. PROVIDE 5 FT. x 5 FT. LANDING AT EXISTING DOOR W/ ADA ACCESSIBLE THRESHOLD AND DOOR CLEARANCE AS REQUIRED.
20. DEMOLISH 4 FT. x 20 FT. OF EXISTING SIDEWALK COMPLETELY. REPLACE WITH NEW ACCESSIBLE CONCRETE WALKWAY. PROVIDE 5 FT. x 5 FT. LANDING AT EXISTING DOOR W/ ADA ACCESSIBLE THRESHOLD AND DOOR CLEARANCE AS REQUIRED.
21. DEMOLISH 4 FT. x 35 FT. OF EXISTING SIDEWALK COMPLETELY. REPLACE WITH NEW ACCESSIBLE CONCRETE WALKWAY. PROVIDE 5 FT. x 5 FT. LANDING AT EXISTING DOOR W/ ADA ACCESSIBLE THRESHOLD AND DOOR CLEARANCE AS REQUIRED.
22. INSTALL 42 FT. OF NEW ACCESSIBLE HANDRAILS (S) AS REQUIRED ON SIDES OF EXISTING CONCRETE RAMP.
23. DEMOLISH EXISTING ASPHALT AND RE-GRADE PARKING SECTION TO ACCESSIBLE PARKING REQUIREMENTS. PROVIDE NEW LIGHT-DUTY ASPHALT PAVEMENT AND RESTRIPE PARKING SPACES. DEMOLISH CONCRETE WALKWAY ADJACENT TO EXISTING ASPHALT DRIVEWAY AND INSTALL NEW ACCESSIBLE CONCRETE RAMP WITH ACCESSIBLE RAILINGS EACH SIDE OF RAMP. PROVIDE 5 FT. x 5 FT. (MIN.) CONCRETE LANDINGS AT BASE AND TOP OF EACH RAMP SECTION. SEE PLAN DETAIL ON SHEET 1/A-A1.1.
24. DEMOLISH CONCRETE WALKWAY ADJACENT TO EXISTING ASPHALT DRIVEWAY AND INSTALL NEW ACCESSIBLE CONCRETE RAMP WITH ACCESSIBLE RAILINGS EACH SIDE OF RAMP. PROVIDE 5 FT. x 5 FT. (MIN.) CONCRETE LANDINGS AT BASE AND TOP OF EACH RAMP SECTION. SEE PLAN DETAIL ON SHEET A-A1.1.
25. DEMOLISH APPROX. 5 FT. OF EXISTING HANDRAIL AND INSTALL NEW ACCESSIBLE HANDRAIL AT STAIRWELL AS REQUIRED.
26. RESTRIPE PARKING SECTION PER PLAN DETAIL 2/A-A1.1.
27. DEMOLISH APPROX. 5 FT. x 13 FT. OF (2) EXISTING CONCRETE SIDEWALKS AND REPLACE WITH (2) NEW ACCESSIBLE CONCRETE WALKWAYS. PROVIDE A 5 FT. x 5 FT. CONCRETE LANDING AT DOOR AT THE BASE OF EACH WALKWAY POSITIONED SO THAT ACCESSIBLE DOOR THRESHOLD AND CLEARANCE REQUIREMENTS ARE PROVIDED.
28. PROVIDE 4 FT. WIDE STRIPED ACCESSIBLE AISLE DIAGONALLY FROM BOTTOM OF LANDING TO TOP OF LANDING ON EXISTING SIDEWALK SO THAT THE WALKWAY WITHIN THE STRIPED AISLE MAINTAINS A SLOPE OF 1:20 (MIN.).
29. DEMOLISH EXISTING CONCRETE SIDEWALK. REPLACE WITH A 5 FT. x 21 FT. ACCESSIBLE CONCRETE RAMP WITH ACCESSIBLE HANDRAILS ON EACH SIDE. PROVIDE A 5 FT. x 5 FT. CONCRETE LANDING AT DOOR POSITIONED SO THAT ACCESSIBLE DOOR THRESHOLD AND CLEARANCE REQUIREMENTS ARE PROVIDED.
30. PROVIDE A NEW HANDICAP ACCESSIBLE SIGN FOR THE EXISTING PARKING SPACE.
31. DEMOLISH EXISTING LANDING AT CONCESSION STAND COUNTER. REPLACE WITH NEW ACCESSIBLE 10 FT. WIDE LANDING x LENGTH OF CONCESSION STAND AT 34 INCHES (MAX.) BELOW EXISTING COUNTERTOP. INSTALL NEW ACCESSIBLE CONCRETE WALKWAY TO THE CONCESSION AS REQUIRED.
32. INSTALL APPROX. 6 FT. x 170 FT. OF NEW ACCESSIBLE CONCRETE WALKWAY/RAMP AS NEEDED. BEGIN AND TERMINATE EACH RAMP SECTION WITH A 5 FT. x 5 FT. CONCRETE LANDING AS REQUIRED. PROVIDE NEW CONCRETE PAD FOR BLEACHER SEATING. INSTALL (6) HANDICAP ACCESSIBLE BLEACHER SEATS. SEE DETAIL 3/A-A1.1 FOR FURTHER REQUIREMENTS.
33. INSTALL NEW ACCESSIBLE ALUMINUM RAMP AND HANDRAILS TO MAIN LEVEL OF BLEACHER SEATING.
34. PROVIDE APPROXIMATELY 5 FT. x 720 FT. OF NEW CONCRETE WALKWAY / RAMP (AS NEEDED) TO EACH BLEACHER AND A NEW 5 FT. x 5 FT. CONCRETE LANDING AT BASE AND TOP OF EACH RAMP AND AT EACH BLEACHER.

OAKLEY COLLIER ARCHITECTS
OCA ARCHITECTS
 109 Candlewood Road, Rocky Mount, NC 27804 (P) 252.987.2500
 205 West Martin Street, Raleigh, NC 27601 (P) 919.985.2700

EXTERIOR IMPROVEMENTS FOR:
NORTH JOHNSTON HIGH SCHOOL
 JOHNSTON COUNTY PUBLIC SCHOOLS

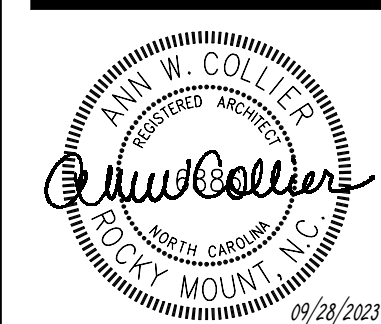
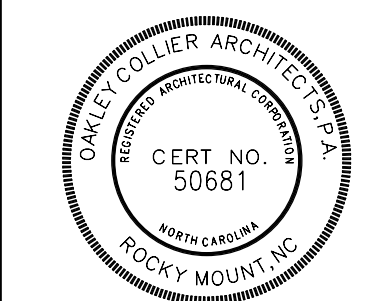

Revisions	
ADDENDUM #3 - 10/30/2023	
Date	Project No.
09/28/23	23028
Drawn By	Sheet No.
ABG	A-A1.3
Checked By	
TDO	
Sheet Title	
NORTH JOHNSTON HIGH PHOTOS	



GENERAL KEYNOTES

- A. ALL "ACCESSIBLE WALKWAY" ROUTES TO MAINTAIN 1:20 SLOPE MAXIMUM, 1:48 CROSS-SLOPE MAXIMUM, U.N.O.
- B. ALL ACCESSIBLE RAMP ROUTES TO MAINTAIN 1:12 SLOPE MAXIMUM, 1:48 CROSS-SLOPE MAXIMUM, AND TO HAVE CONTINUOUS ACCESSIBLE HANDRAIL AND/OR GUARDRAIL, AS REQUIRED.
- C. ALL ACCESSIBLE ROUTES TO MAINTAIN FLUSH ACCESSIBLE CONTINUITY AT THE BEGINNING AND END CONNECTING SECTIONS OF EACH ROUTE'S RESPECTIVE AREA OF WORK.
- D. ALL NEW AND RENOVATED WALKWAYS TO HAVE PROVIDED:
 - a. SUITABLE COMPACTED FILL AS REQUIRED TO ELEVATE WALKABLE SURFACE ABOVE ADJACENT GRADE
 - b. POSITIVE DRAINAGE AWAY FROM WALKABLE SURFACE AND, IF APPLICABLE, AWAY FROM ADJACENT BUILDING
 - c. FINE GRADE AND SEED AT ALL DISTURBED AREAS.
- E. ALL WALKWAYS WITH A 30 INCH VERTICAL DROP WITHIN 36 INCHES FROM THE EDGE OF THE WALKWAYS WALKABLE SURFACE TO HAVE A GUARDRAIL.
- F. ALL ACCESSIBLE LANDINGS AT DOORWAYS ARE TO BE 5 FT. x 5 FT. MINIMUM AND POSITIONED SO THAT ACCESSIBLE THRESHOLD AND ACCESSIBLE DOOR CLEARANCES ARE AS REQUIRED.
- G. REFER TO STANDARD DETAIL SHEETS FOR FURTHER REQUIRED INFORMATION.
- H. ALL ACCESSIBLE PARKING SPACES AND ACCESSIBLE ACCESS AISLES TO MAINTAIN 1:20 SLOPE MAXIMUM IN ALL DIRECTIONS.

SMITHFIELD-SELMA KEYNOTES

1. DEMOLISH APPROXIMATELY 33 FT. x 6 FT. OF CONCRETE SIDEWALK COMPLETELY. REPLACE WITH NEW ACCESSIBLE CONCRETE WALKWAY. REPLACE WITH NEW ACCESSIBLE 5 FT. x 5 FT. CONCRETE LANDING AT DOORWAY.
2. RESTRIPE PARKING SECTION PER PLAN DETAIL ON C-A1.1.
3. RESTRIPE PARKING SECTION PER PLAN DETAIL ON C-A1.1.
4. RESTRIPE PARKING SECTION PER PLAN DETAIL ON C-A1.1. PROVIDE 4 FT. WIDE STRIPED ACCESSIBLE AISLE FROM NEW PARKING TO EXISTING SIDEWALK. PROVIDE NEW CURB CUT AT EXISTING SIDEWALK.
5. RESTRIPE EXISTING ACCESSIBLE PARKING SPACES. PAINT OVER EXISTING MARKINGS AND PROVIDE NEW STRIPING. PROVIDE NEW ADA PARKING SIGNS AND INSTALL AT THE REQUIRED HEIGHT AS REQUIRED. PROVIDE (2) NEW CURBCUTS AT EXISTING CURBLINES AND INSTALL NEW CONCRETE SIDEWALK THROUGH THE EXISTING LANDSCAPE AREA. PROVIDE 4 FT. WIDE STRIPED ACCESSIBLE AISLE FROM PARKING TO NEW SIDEWALKS.
6. PROVIDE NEW ADA-COMPLIANT HANDRAILS AT EXISTING EXIT DOORS. INSTALL (1) WALL MOUNTED HANDRAIL ON EACH SIDEWALL OF EXIT AND INSTALL (2) FREE-STANDING HANDRAILS BETWEEN DOORS.
7. DEMOLISH APPROXIMATELY 110 FT. x 8 FT. OF CONCRETE SIDEWALK COMPLETELY. REPLACE WITH NEW ACCESSIBLE CONCRETE WALKWAY.
8. DEMOLISH APPROXIMATELY 34 FT. x 8 FT. OF CONCRETE SIDEWALK COMPLETELY. REPLACE WITH NEW ACCESSIBLE CONCRETE WALKWAY. REPLACE WITH NEW ACCESSIBLE 5 FT. x 5 FT. CONCRETE LANDING AT DOORWAY.
9. DEMOLISH APPROXIMATELY 70 FT. x 5 FT. OF CONCRETE SIDEWALK. REPLACE WITH A NEW ACCESSIBLE CONCRETE WALKWAY. REPLACE WITH NEW ACCESSIBLE 5 FT. x 5 FT. CONCRETE LANDING AT DOORWAY.
10. PROVIDE A NEW RAMP. SEE DETAIL ON C-A1.1.
11. DEMOLISH THE EXISTING HANDRAIL COMPLETELY. EXTEND EXISTING RAMP LANDING BY 12 INCHES. LANDING WIDTH AND HEIGHT TO MATCH EXISTING. PROVIDE NEW HANDRAIL TO MATCH EXISTING HANDRAILS AND GUARDRAILS.
12. PROVIDE NEW PRE-MANUFACTURED ALUMINUM LANDINGS AND RAMPS FOR EACH MOBILE UNIT ENTRANCE. AS REQUIRED, DEMOLISH EXISTING BOARDWALK AND REPLACE WITH ACCESSIBLE BOARDWALK WALKWAY AND A 5 FT. x 5 FT. LANDING AT THE BASE OF EACH RAMP WITH A FINISHES ELEVATION OF 30 INCHES (MAX.) BELOW EACH RESPECTIVE MOBILE UNIT DOOR THRESHOLD. BOARDWALK IS TO BE BUILT OUT OF P.T. LUMBER OF SIMILAR SIZE AND TYPE AS EXISTING. PROVIDE A NON-SLIP SURFACE AS REQUIRED. PROVIDE CONCRETE PAD FOR NEW LANDINGS AND RAMPS. CONTRACTOR TO VERIFY SIZE OF CONCRETE PAD NEEDED IN FIELD. SEE ALTERNATE G-1 FOR MORE INFORMATION.
13. DEMOLISH APPROXIMATELY 24 FT. x 6 FT. OF CONCRETE SIDEWALK. REPLACE WITH NEW ACCESSIBLE CONCRETE WALKWAY.
14. DEMOLISH APPROXIMATELY 60 FT. x 7 FT. OF CONCRETE SIDEWALK. REPLACE WITH NEW ACCESSIBLE CONCRETE SIDEWALK. NEW SIDEWALK TO BE FLUSH WITH THE EXISTING ADJACENT SIDEWALK. PROVIDE NEW CURB CUTS AT ALL EXISTING ACCESS AISLES. RESTRIPE EXISTING VAN-ACCESSIBLE PARKING SPACES. PROVIDE NEW ADA PARKING SIGNS AND INSTALL AT THE REQUIRED HEIGHT AS REQUIRED.

SMITHFIELD-SELMA SITE

NOT TO SCALE

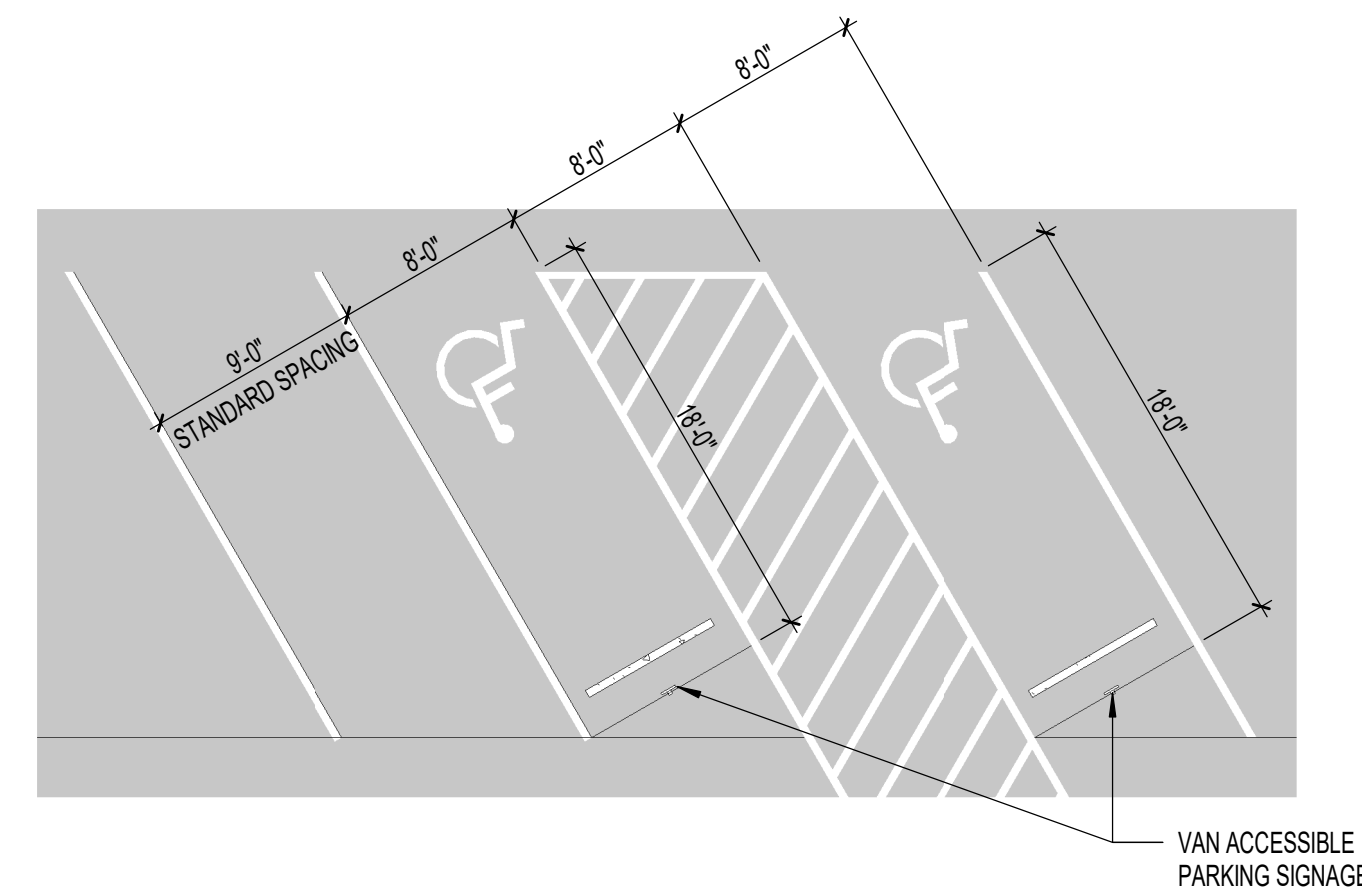
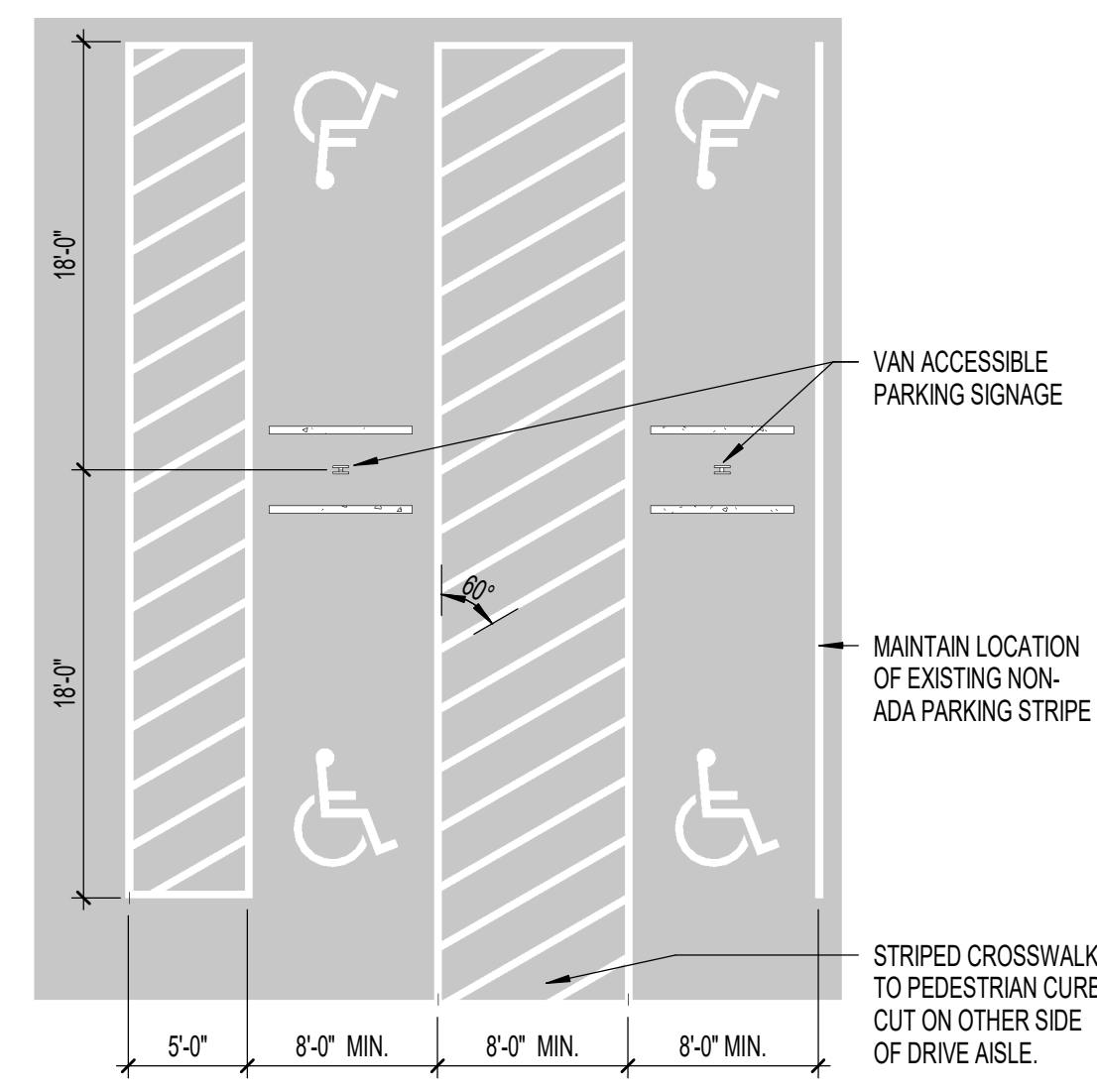
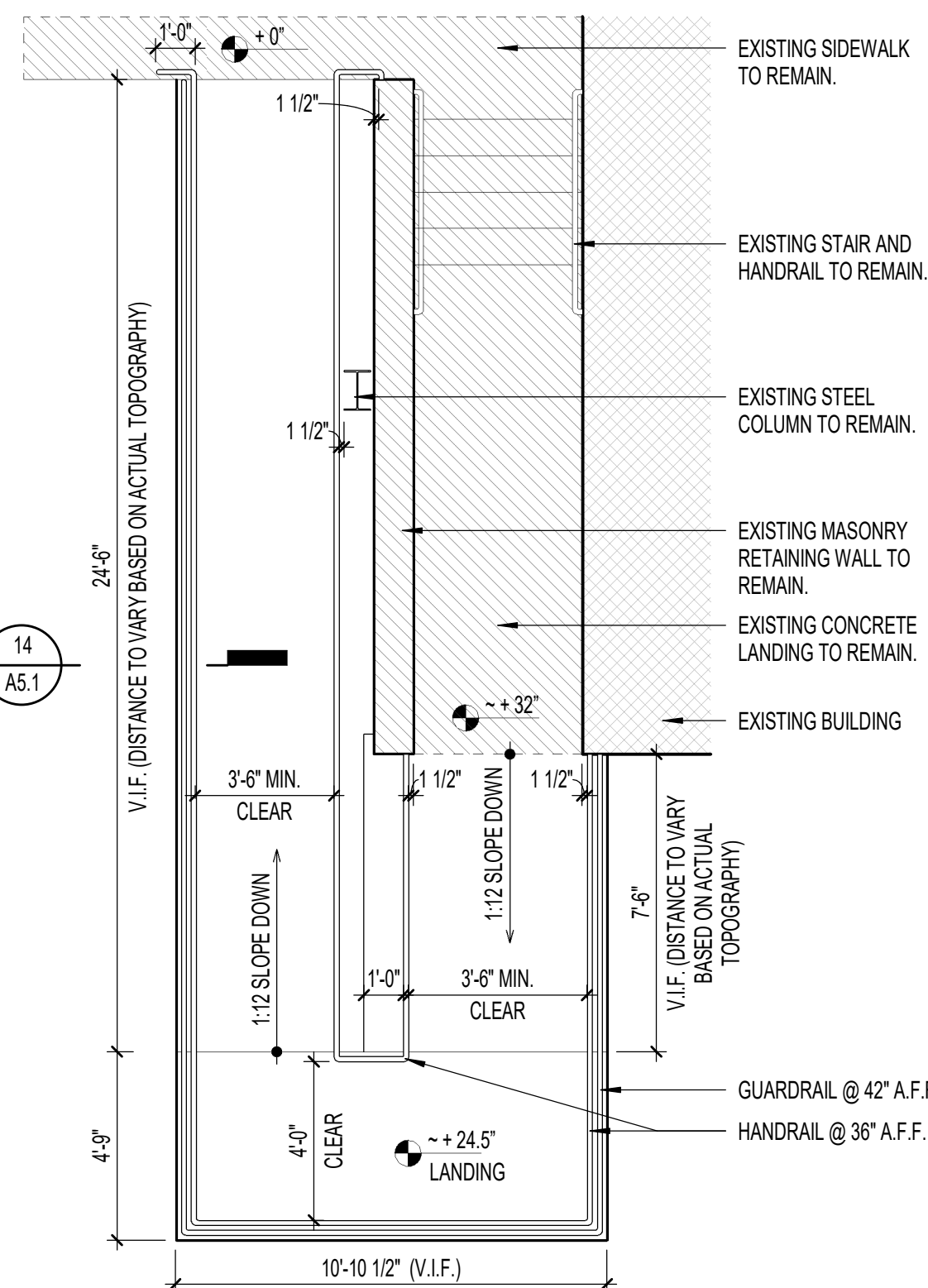

1 NEW RAMP PLAN (SSHS #10)
C-A1.1 1/4" = 1'-0"

2 PARKING DETAIL (SSHS #4)
C-A1.1 1/8" = 1'-0"

3 PARKING DETAIL (SSHS #2 & #3)
C-A1.1 1/8" = 1'-0"

Copyright © 2023 OakleyCollier Architects. These drawings are the property of the Architect for use under his supervision. No reproduction or other use is allowed without permission.

Copyright © 2023 OakleyCollier Architects. These drawings are the property of the Architect for use under his supervision. No reproduction or other use is allowed without permission.

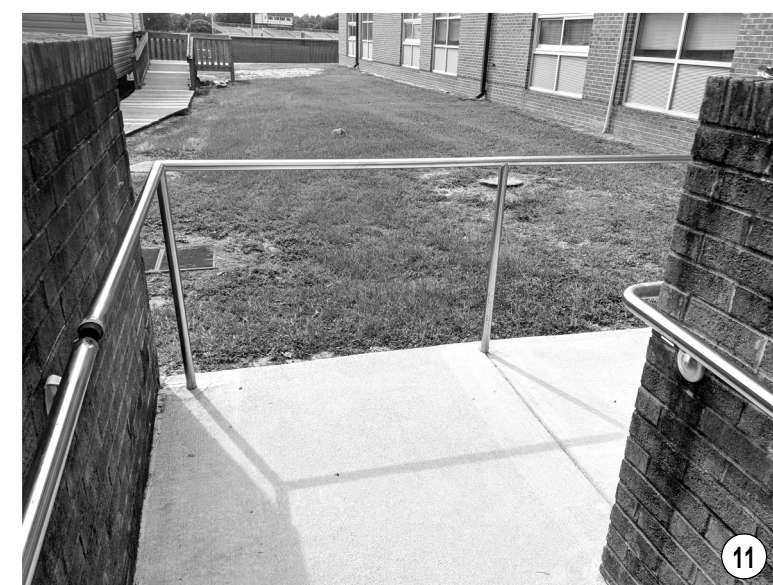
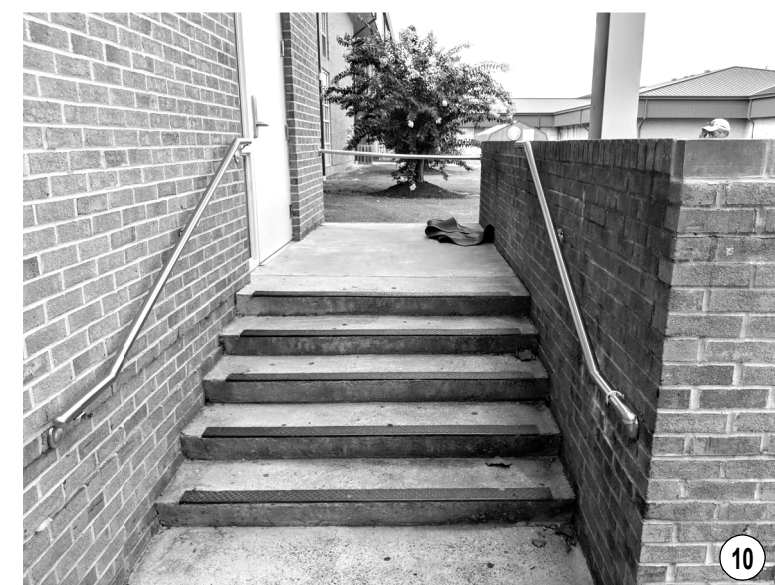

SMITHFIELD-SELMA KEYNOTES

1. DEMOLISH APPROXIMATELY 33 FT. x 6 FT. OF CONCRETE SIDEWALK COMPLETELY. REPLACE WITH NEW ACCESSIBLE CONCRETE WALKWAY. REPLACE WITH NEW ACCESSIBLE 5 FT. x 5 FT. CONCRETE LANDING AT DOORWAY.
2. RESTRIPE PARKING SECTION PER PLAN DETAIL ON C-A1.1.
3. RESTRIPE PARKING SECTION PER PLAN DETAIL ON C-A1.1.
4. RESTRIPE PARKING SECTION PER PLAN DETAIL ON C-A1.1. PROVIDE 4 FT. WIDE STRIPED ACCESSIBLE AISLE FROM NEW PARKING TO EXISTING SIDEWALK. PROVIDE NEW CURB CUT AT EXISTING SIDEWALK.
5. RESTRIPE EXISTING ACCESSIBLE PARKING SPACES. PAINT OVER EXISTING MARKINGS AND PROVIDE NEW STRIPING. PROVIDE NEW ADA PARKING SIGNS AND INSTALL AT THE REQUIRED HEIGHT AS REQUIRED. PROVIDE (2) NEW CURB CUTS AT EXISTING CURB LINES AND INSTALL NEW CONCRETE SIDEWALK THROUGH THE EXISTING LANDSCAPE AREA. PROVIDE 4 FT. WIDE STRIPED ACCESSIBLE AISLE FROM PARKING TO NEW SIDEWALKS.
6. PROVIDE NEW ADA-COMPLIANT HANDRAILS AT EXISTING EXIT DOORS. INSTALL (1) WALL-MOUNTED HANDRAIL ON EACH SIDEWALL OF EXIT AND INSTALL (2) FREE-STANDING HANDRAILS BETWEEN DOORS.
7. DEMOLISH APPROXIMATELY 110 FT. x 8 FT. OF CONCRETE SIDEWALK COMPLETELY. REPLACE WITH NEW ACCESSIBLE CONCRETE WALKWAY.
8. DEMOLISH APPROXIMATELY 34 FT. x 8 FT. OF CONCRETE SIDEWALK COMPLETELY. REPLACE WITH NEW ACCESSIBLE CONCRETE WALKWAY. REPLACE WITH NEW ACCESSIBLE 5 FT. x 5 FT. CONCRETE LANDING AT DOORWAY.
9. DEMOLISH APPROXIMATELY 70 FT. x 5 FT. OF CONCRETE SIDEWALK. REPLACE WITH A NEW ACCESSIBLE CONCRETE WALKWAY. REPLACE WITH NEW ACCESSIBLE CONCRETE WALKWAY. REPLACE WITH NEW ACCESSIBLE 5 FT. x 5 FT. CONCRETE LANDING AT DOORWAY.
10. PROVIDE A NEW RAMP. SEE DETAIL ON C-A1.1.
11. DEMOLISH THE EXISTING HANDRAIL COMPLETELY. EXTEND EXISTING RAMP LANDING BY 12 INCHES. FINISH LANDING HEIGHT TO MATCH EXISTING. PROVIDE NEW HANDRAIL TO MATCH EXISTING HANDRAILS AND GLR/RAILS.
12. PROVIDE NEW PRE-MANUFACTURED ALUMINUM LANDINGS AND RAMP FOR EACH MOBILE UNIT ENTRANCE AS REQUIRED. DEMOLISH EXISTING BOARDWALK AND REPLACE WITH ACCESSIBLE BOARDWALK WALKWAY AND A 5 FT. x 5 FT. LANDING AT THE BASE OF EACH RAMP WITH A FINISHES ELEVATION OF 30 INCHES (MAX.) BELOW EACH RESPECTIVE MOBILE UNIT DOOR THRESHOLD. BOARDWALK IS TO BE BUILT OUT OF P.T. LUMBER OF SIMILAR SIZE AND TYPE AS EXISTING. PROVIDE A NON-SLIP SURFACE AS REQUIRED. PROVIDE CONCRETE PAD FOR NEW LANDINGS AND RAMP. CONTRACTOR TO VERIFY SIZE OF CONCRETE PAD NEEDED IN FIELD. SEE ALTERNATE G-1 FOR MORE INFORMATION.
13. DEMOLISH APPROXIMATELY 48 FT. x 8 FT. OF CONCRETE SIDEWALK. REPLACE WITH NEW ACCESSIBLE CONCRETE SIDEWALK.
14. DEMOLISH APPROXIMATELY 60 FT. x 7 FT. OF CONCRETE SIDEWALK. REPLACE WITH NEW ACCESSIBLE CONCRETE SIDEWALK. NEW SIDEWALK TO BE FLUSH WITH THE EXISTING ADJACENT SIDEWALK. PROVIDE NEW CURB CUTS AT ALL EXISTING ACCESS AISLES. RESTRIPE EXISTING VAN-ACCESSIBLE PARKING SPACES. PROVIDE NEW ADA PARKING SIGNS AND INSTALL AT THE REQUIRED HEIGHT AS REQUIRED.

OAKLEY COLLIER ARCHITECTS
OCA ARCHITECTS
 109 Candlewood Road, Rocky Mount, NC 27804 (P) 252.937.2500
 205 West Martin Street, Raleigh, NC 27601 (P) 919.985.7700

EXTERIOR IMPROVEMENTS FOR:
SMITHFIELD-SELMA HIGH SCHOOL
 JOHNSTON COUNTY PUBLIC SCHOOLS

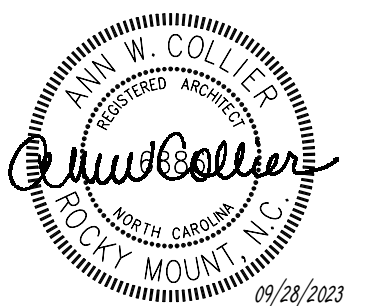
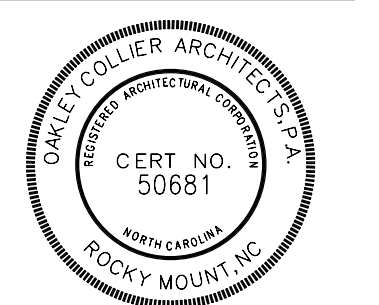

Revisions
 ADDENDUM #3 - 10/30/2023

Date	Project No.
09/28/23	23028
Drawn By	Sheet No.
ABG	
Checked By	C-A1.2
AWC	
Sheet Title	
SMITHFIELD-SELMA HIGH PHOTOS	

Copyright © 2023 Oakley Collier Architects. These drawings are of the property of the Architect for use under his supervision. No reproduction or other use is allowed without permission.



- ### GENERAL KEYNOTES
- A. ALL "ACCESSIBLE WALKWAY" ROUTES TO MAINTAIN 1:20 SLOPE MAXIMUM, 1:48 CROSS-SLOPE MAXIMUM, U.N.O.
 - B. ALL "ACCESSIBLE RAMP" ROUTES TO MAINTAIN 1:12 SLOPE MAXIMUM, 1:48 CROSS-SLOPE MAXIMUM, AND TO HAVE A CONTINUOUS ACCESSIBLE HANDRAIL AND/OR GUARDRAIL, AS REQUIRED.
 - C. ALL ACCESSIBLE ROUTES TO MAINTAIN FLUSH ACCESSIBLE CONTINUITY AT THE BEGINNING AND END CONNECTING SECTIONS OF EACH ROUTE'S RESPECTIVE AREA OF WORK.
 - D. ALL NEW AND RENOVATED WALKWAYS TO HAVE PROVIDED:
 - a. SUITABLE COMPACTED FILL AS REQUIRED TO ELEVATE WALKABLE SURFACE ABOVE ADJACENT GRADE
 - b. POSITIVE DRAINAGE AWAY FROM WALKABLE SURFACE AND, IF APPLICABLE, AWAY FROM ADJACENT BUILDING
 - c. FINE GRADE AND SEED AT ALL DISTURBED AREAS.
 - E. ALL WALKWAYS WITH A 30 INCH VERTICAL DROP WITHIN 36 INCHES FROM THE EDGE OF THE WALKWAYS WALKABLE SURFACE TO HAVE A GUARDRAIL.
 - F. ALL ACCESSIBLE LANDINGS AT DOORWAYS ARE TO BE 5 FT. x 5 FT. MINIMUM AND POSITIONED SO THAT ACCESSIBLE THRESHOLD AND ACCESSIBLE DOOR CLEARANCES ARE AS REQUIRED.
 - G. REFER TO STANDARD DETAIL SHEETS FOR FURTHER REQUIRED INFORMATION.
 - H. ALL ACCESSIBLE PARKING SPACES AND ACCESSIBLE ACCESS AISLES TO MAINTAIN 1:20 SLOPE MAXIMUM IN ALL DIRECTIONS.

- ### SOUTH CAMPUS KEYNOTES
1. PROVIDE (2) NEW ADA PARKING SIGNS. INSTALL SIGNS AT THE REQUIRED HEIGHT.
 2. PROVIDE APPROXIMATELY 5 FT. x 43 FT. OF CONCRETE WALKWAY. PROVIDE NEW 5 FT. x 5 FT. CONCRETE LANDING AT DOORWAY. SIDEWALK TO BE FLUSH WITH EXISTING ASPHALT PAVING. REMOVE EXISTING WHEEL STOP AT PARKING SPACE. REMOVE STRIPING ASSOCIATED WITH EXISTING PARKING SPACE.
 3. DEMOLISH 6 FT. x 200 FT. OF CONCRETE SIDEWALK COMPLETELY. INSTALL NEW ACCESSIBLE CONCRETE WALKWAY. REPLACE WITH NEW ACCESSIBLE 5 FT. x 5 FT. CONCRETE LANDING AT DOORWAYS.
 4. PROVIDE NEW PRE-MANUFACTURED ALUMINUM LANDINGS AND RAMPS FOR EACH MOBILE UNIT ENTRANCE (4) AS REQUIRED. DEMOLISH EXISTING BOARDWALK AND REPLACE WITH ACCESSIBLE BOARDWALK WALKWAY AND A 5 FT. x 5 FT. LANDING AT THE BASE OF EACH RAMP WITH A FINISHES ELEVATION OF 30 INCHES (MAX.) BELOW EACH RESPECTIVE MOBILE UNIT DOOR THRESHOLD. BOARDWALK IS TO BE BUILT OUT OF P.T. LUMBER OF SIMILAR SIZE AND TYPE AS EXISTING. PROVIDE A NON-SLIP SURFACE AS REQUIRED. PROVIDE CONCRETE PAD FOR NEW LANDINGS AND RAMPS. CONTRACTOR TO VERIFY SIZE OF CONCRETE PAD NEEDED IN FIELD. SEE ALTERNATE G-1 FOR MORE INFORMATION.
 5. PROVIDE NEW ACCESSIBLE CONCRETE WALKWAY. SEE PLAN DETAIL ON D-A1.1
 6. DEMOLISH 5 FT. x 21 FT. OF CONCRETE SIDEWALK COMPLETELY. REPLACE WITH NEW ACCESSIBLE CONCRETE WALKWAY. PROVIDE 5 FT. x 5 FT. CONCRETE LANDING AT DOORWAY.
 7. RESTRIPE PARKING SECTION PER PLAN DETAIL ON D-A1.1.

INNOVATION ACADEMY AT SOUTH CAMPUS SITE

NOT TO SCALE

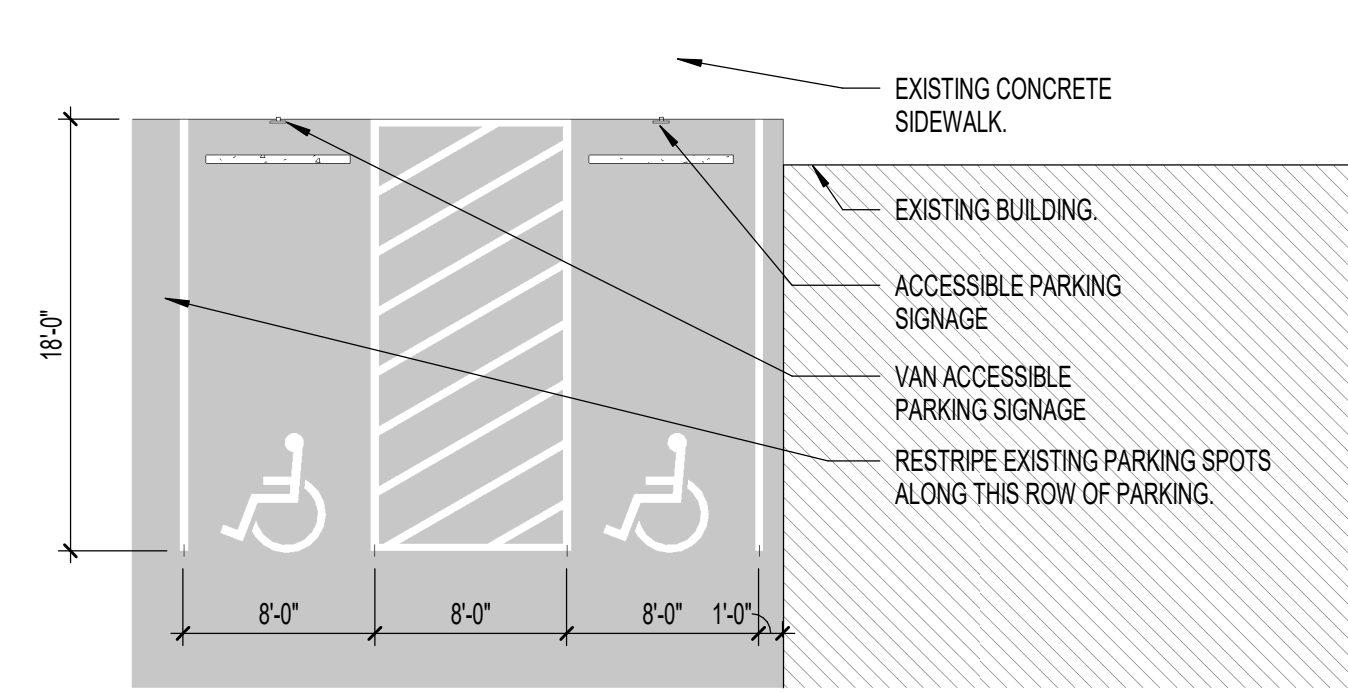

1 PARKING DETAIL (SCHS #10)
D-A1.1 1/8" = 1'-0"

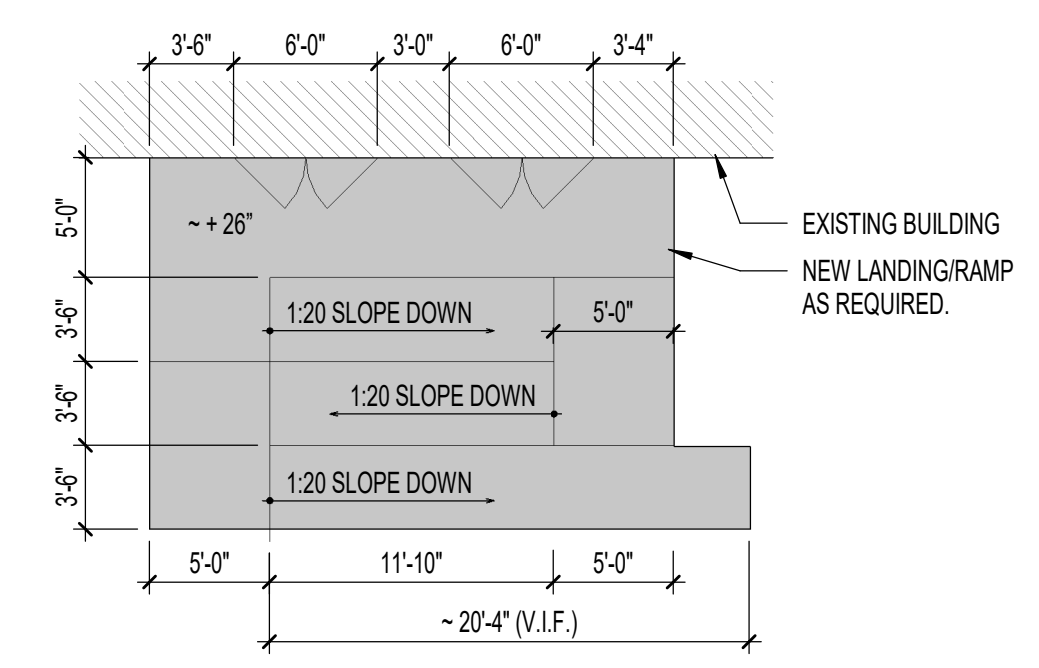

2 PARKING DETAIL (SCHS #8)
D-A1.1 1/8" = 1'-0"

OAKLEY COLLIER ARCHITECTS
OCA ARCHITECTS
109 Candlewood Road, Rocky Mount, NC 27804 (P) 252.937.2500
205 West Martin Street, Raleigh, NC 27601 (P) 919.985.7700

EXTERIOR IMPROVEMENTS FOR:
INNOVATION ACADEMY
AT SOUTH CAMPUS
JOHNSTON COUNTY PUBLIC SCHOOLS

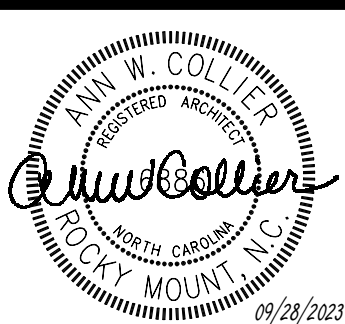
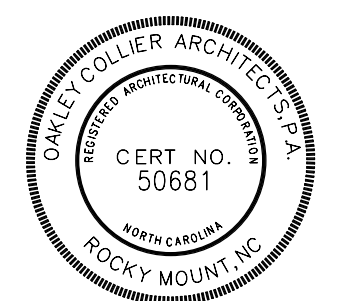

Revisions	
ADDENDUM #3 - 10/30/2023	
Date	Project No.
09/28/23	23028
Drawn By	Sheet No.
ABG	D-A1.1
Checked By	
AWC	
Sheet Title	
SOUTH CAMPUS HIGH/MIDDLE SITE	

Copyright © 2023 Oakley Collier Architects. These drawings are of the property of the Architect for use under his supervision. No reproduction or other use is allowed without permission.



1



2



3



3



4 5 6 7



8

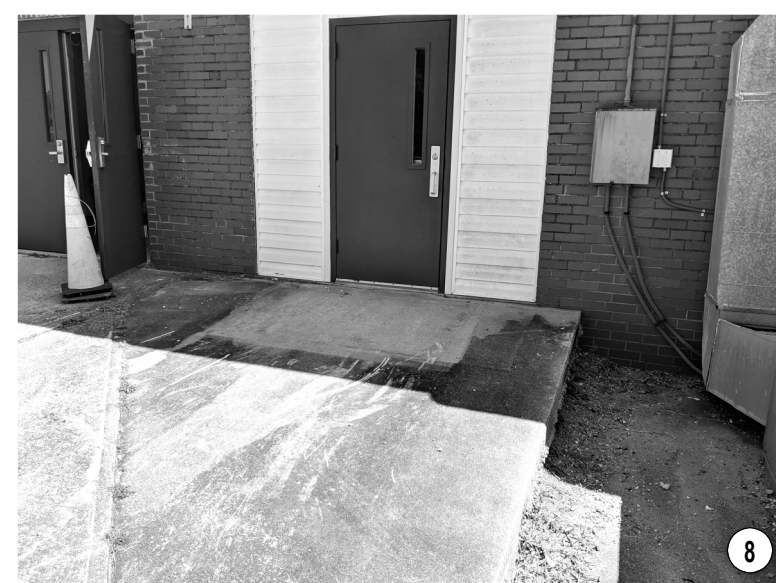

8



9



10

SOUTH CAMPUS KEYNOTES

#

1. PROVIDE (2) NEW ADA PARKING SIGNS. INSTALL SIGNS AT THE REQUIRED HEIGHT.
2. PROVIDE APPROXIMATELY 5 FT. x 43 FT. OF CONCRETE WALKWAY. PROVIDE NEW 5 FT. x 5 FT. CONCRETE LANDING AT DOORWAY. SIDEWALK TO BE FLUSH WITH EXISTING ASPHALT PAVING. REMOVE EXISTING WHEEL STOP AT PARKING SPACE. REMOVE STRIPING ASSOCIATED WITH EXISTING PARKING SPACE.
3. DEMOLISH 6 FT. x 200 FT. OF CONCRETE SIDEWALK COMPLETELY. INSTALL NEW ACCESSIBLE CONCRETE WALKWAY. REPLACE WITH NEW ACCESSIBLE 5 FT. x 5 FT. CONCRETE LANDINGS AT DOORWAYS.
4. PROVIDE NEW PRE-MANUFACTURED ALUMINUM LANDINGS AND RAMPS FOR EACH MOBILE UNIT ENTRANCE (4) AS REQUIRED. DEMOLISH EXISTING BOARDWALK AND REPLACE WITH ACCESSIBLE BOARDWALK WALKWAY AND A 5 FT. x 5 FT. LANDING AT THE BASE OF EACH RAMP WITH A FINISHES ELEVATION OF 30 INCHES (MAX.) BELOW EACH RESPECTIVE MOBILE UNIT DOOR THRESHOLD. BOARDWALK IS TO BE BUILT OUT OF P.T. LUMBER OF SIMILAR SIZE AND TYPE AS EXISTING. PROVIDE A NON-SLIP SURFACE AS REQUIRED. PROVIDE CONCRETE PAD FOR NEW LANDINGS AND RAMPS. CONTRACTOR TO VERIFY SIZE OF CONCRETE PAD NEEDED IN FIELD. SEE ALTERNATE G-1 FOR MORE INFORMATION.
5. PROVIDE NEW ACCESSIBLE CONCRETE WALKWAY. SEE PLAN DETAIL ON D-A1.1.
6. DEMOLISH 2 FT. x 21 FT. OF CONCRETE SIDEWALK COMPLETELY. REPLACE WITH NEW ACCESSIBLE CONCRETE WALKWAY. PROVIDE 5 FT. x 5 FT. CONCRETE LANDING AT DOORWAY.
7. RESTRIPE PARKING SECTION PER PLAN DETAIL ON D-A1.1.

EXTERIOR IMPROVEMENTS FOR:
**INNOVATION ACADEMY
 AT SOUTH CAMPUS**
 JOHNSTON COUNTY PUBLIC SCHOOLS

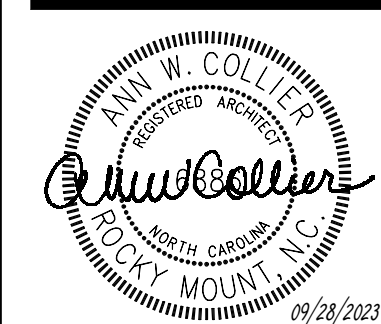
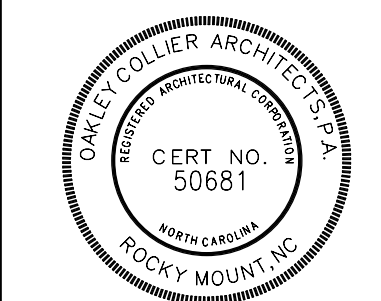

Revisions
ADDENDUM #3 - 10/30/2023

Date	Project No.
09/28/23	23028
Drawn By	Sheet No.
ABG	D-A1.2
Checked By	
AWC	
Sheet Title	
SOUTH CAMPUS HIGHMIDDLE PHOTOS	

**OAKLEY
 COLLIER
 ARCHITECTS**
OCA
 109 Candlewood Road, Rocky Mount, NC 27804 (P) 252.937.2500
 205 West Martin Street, Raleigh, NC 27601 (P) 919.985.7700