

JCPS MICRO ELEMENTARY BREEZEWAY UPGRADES

301 E Main St
Micro, NC 27555
BID DOCUMENTS

katherine
hogan
architects

JCPS MICRO
ELEMENTARY
BREEZEWAY
UPGRADES

GENERAL NOTES

- CONTRACTOR TO SURVEY EXISTING CONDITIONS AS REQUIRED FOR ACCURATE SHOP DRAWINGS.
- CONTRACTOR TO LOCATE EXISTING UTILITIES PRIOR TO COMMENCING WORK.
- SELECTED FENCE SUBCONTRACTOR TO VERIFY ENGINEERING AND WIND LOADS FOR THE FENCE SYSTEM.
- CONTRACTOR TO PROVIDE SHOP DRAWINGS FOR ARCHITECT REVIEW AND APPROVAL FOR ALL FENCE COMPONENTS (FRAME AND PANEL), DOOR HARDWARE FOR GATES, PANEL FINISH AND COLOR SELECTION.
- ANY DISCREPANCIES FOUND BETWEEN THE DRAWINGS AND SPECIFICATIONS AND SITE CONDITIONS OR ANY INCONSISTENCIES OR AMBIGUITIES IN DRAWINGS OR SPECIFICATIONS SHALL BE IMMEDIATELY REPORTED TO THE ARCHITECT IN WRITING, WHO SHALL PROMPTLY ADDRESS SUCH INCONSISTENCIES.
- THE CONTRACTOR SHALL BE RESPONSIBLE FOR SAFETY DURING ALL PHASES OF CONSTRUCTION.

AREA MAP

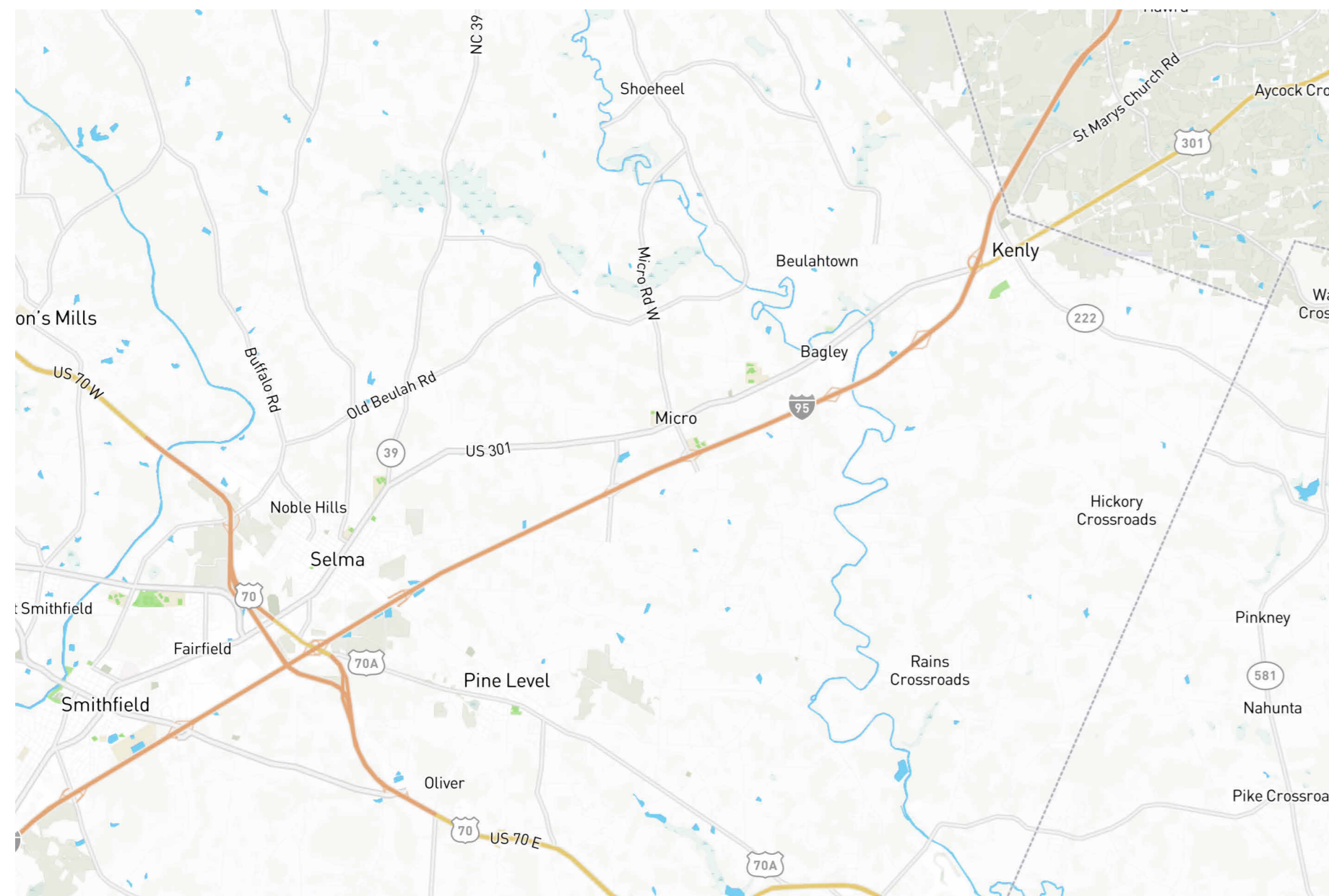

VICINITY MAP



301 E Main St
Micro, NC 27555

SEAL | DATE Issue Date



COPYRIGHT 2023 ALL RIGHTS RESERVED
PRINTED OR ELECTRONIC DRAWINGS AND
DOCUMENTATION MAY NOT BE
REPRODUCED WITHOUT PERMISSION FROM
KATHERINE HOGAN ARCHITECTS

OWNER

Johnston County Public Schools
601 W Market St.
Smithfield, NC 27577
(919) 934-9201

CONTACT

Brooks Moore
601 W Market St.
Smithfield, NC 27577

ARCHITECT

katherine hogan architects
553-C Pylon Dr
Raleigh, NC 27606
tel: 310.508.6874

GENERAL

G-00.01 COVER SHEET

ARCHITECTURE

A-00.01 ARCHITECTURAL SITE PLAN
A-01.00 ENLARGED PLANS + ELEVATIONS
A-01.01 SECTIONS
A-09.00 RENDER

KHA Project Number:

t2302b

SHEET ISSUE

NO.	DESCRIPTION	DATE
1	SCHEMATIC DESIGN	7/28/23
2	DESIGN DEVELOPMENT	9/15/23
3	FOR PERMIT	11/27/23
4	BID DOCUMENTS	1/16/24

PROJECT NO. t2302b

SHEET TITLE

**COVER
SHEET**

SHEET NUMBER

G-00.01

JCPS MICRO ELEMENTARY BREEZEWAY UPGRADES

301 E Main St
Micro, NC 27555

SEAL | DATE Issue Date



01.16.2024



COPYRIGHT 2023 ALL RIGHTS RESERVED
PRINTED OR ELECTRONIC DRAWINGS AND DOCUMENTATION MAY NOT BE REPRODUCED WITHOUT PERMISSION FROM KATHERINE HOGAN ARCHITECTS

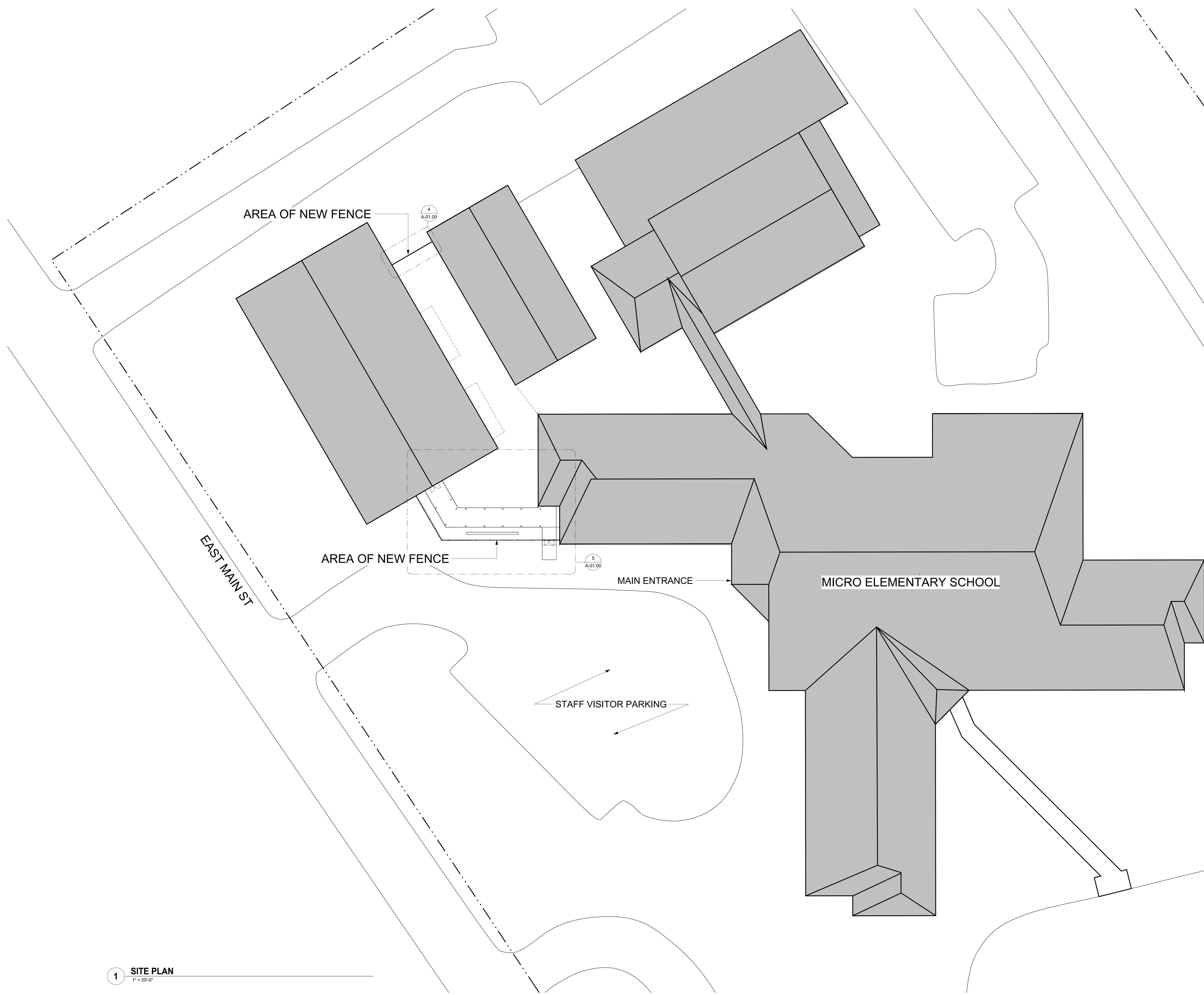

SHEET ISSUE

NO.	DESCRIPTION	DATE
1	SCHEMATIC DESIGN	7/28/23
2	DESIGN DEVELOPMENT	9/15/23
3	FOR PERMIT	11/27/23
4	BID DOCUMENTS	1/16/24

PROJECT NO. 12302b

SHEET TITLE
ARCHITECTURAL SITE PLAN

SHEET NUMBER
A-00.01



COPYRIGHT 2023 ALL RIGHTS RESERVED
PRINTED OR ELECTRONIC DRAWINGS AND DOCUMENTATION MAY NOT BE REPRODUCED WITHOUT PERMISSION FROM KATHERINE HOGAN ARCHITECTS

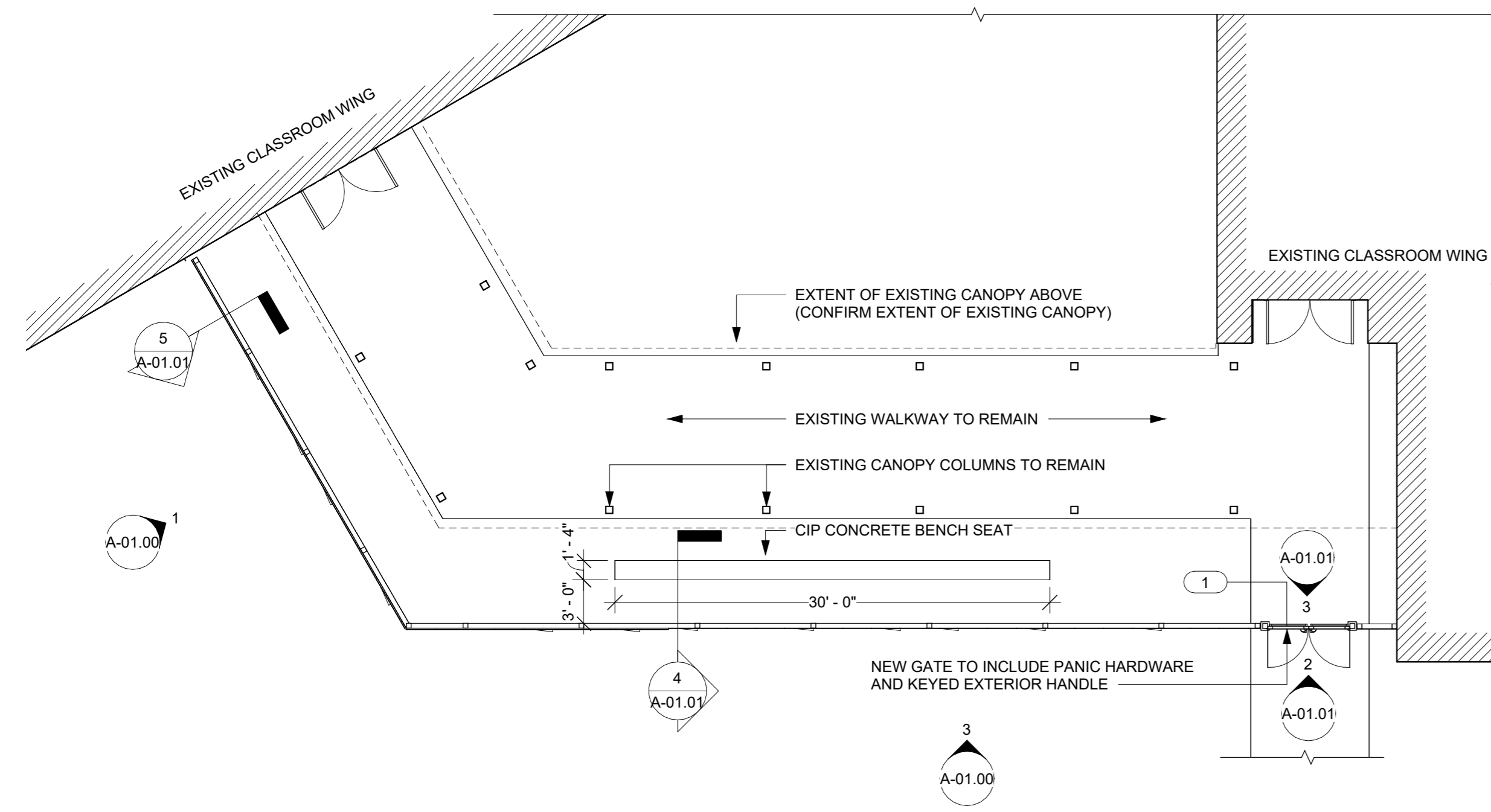

5 OVERALL PLAN - AREA A
1/8" = 1'-0"

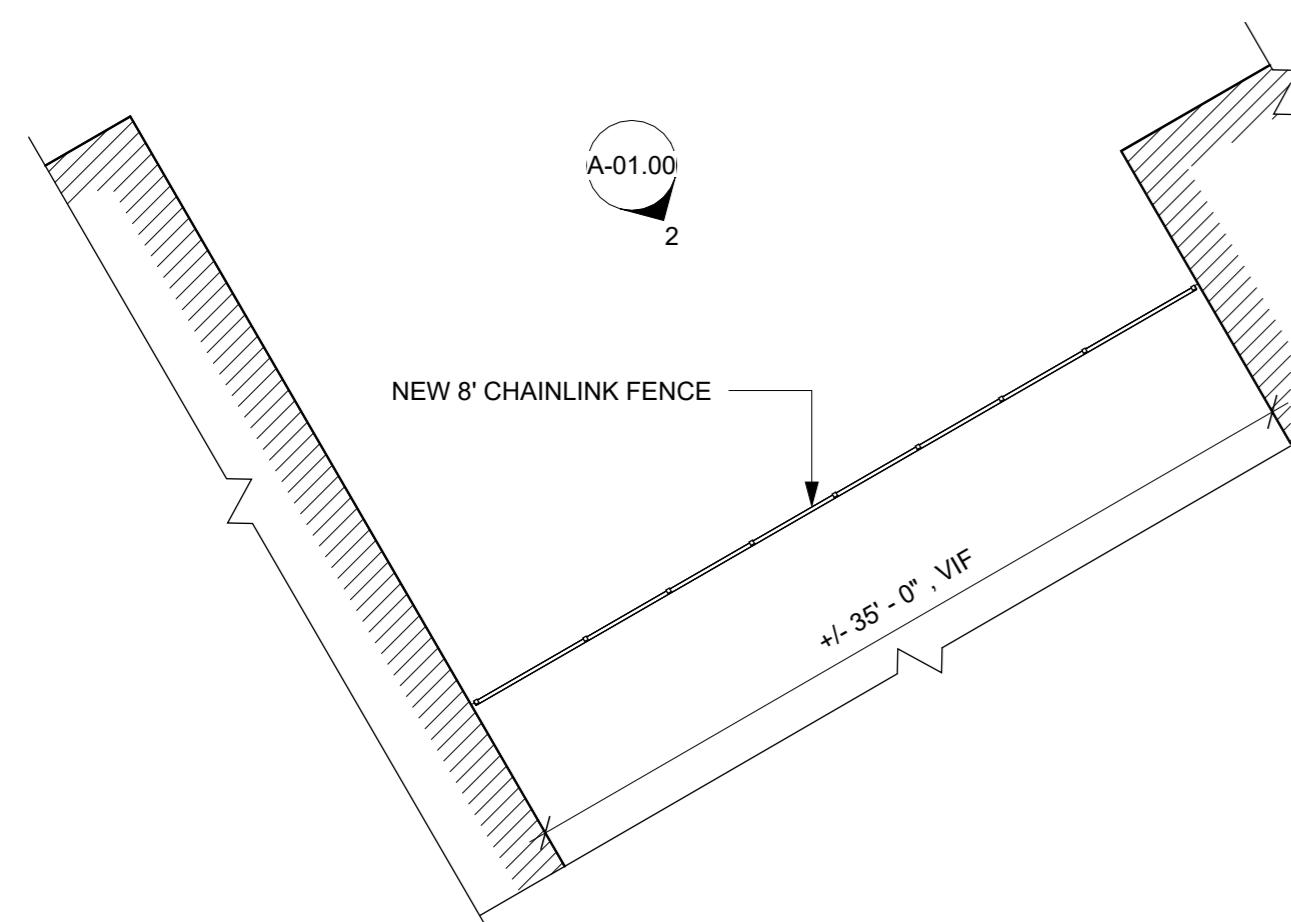

4 OVERALL PLAN - AREA B
1/8" = 1'-0"

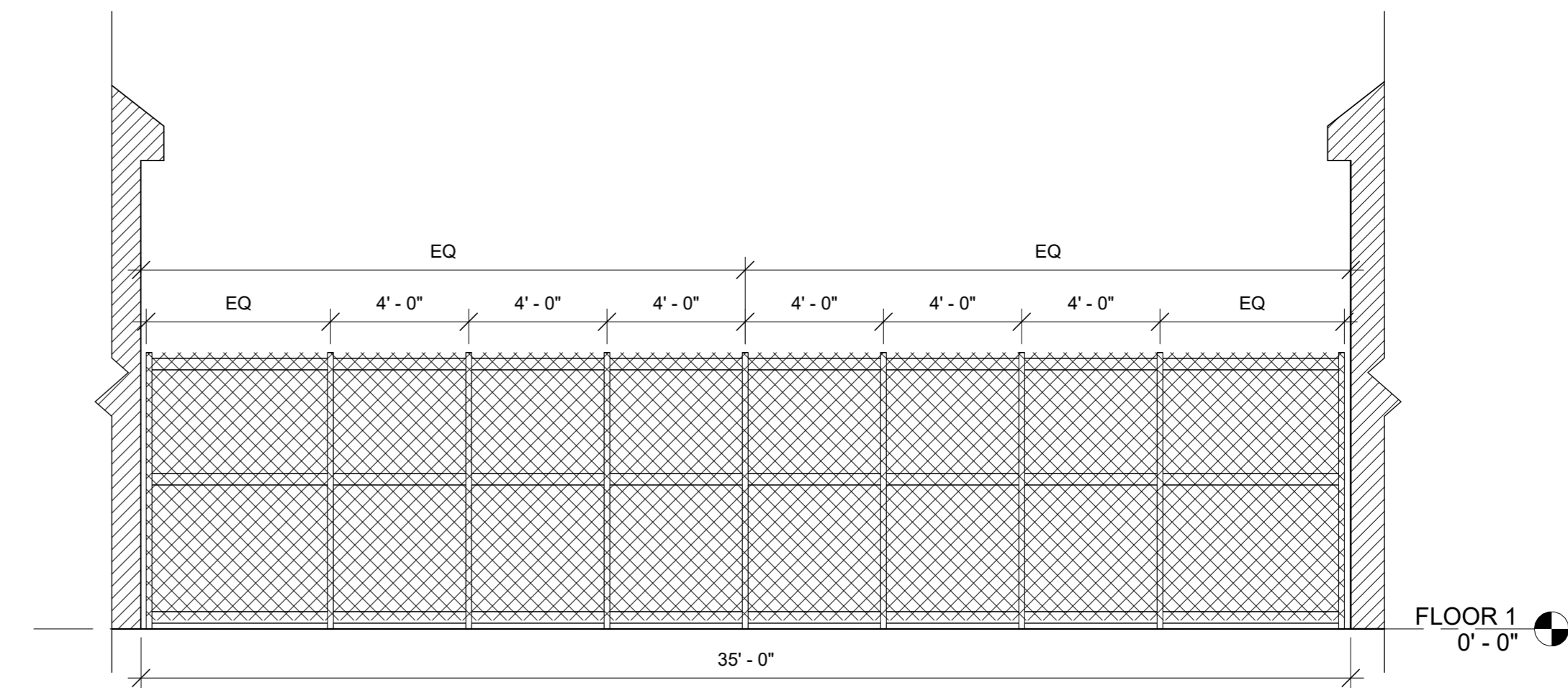

2 ELEVATION
1/4" = 1'-0"

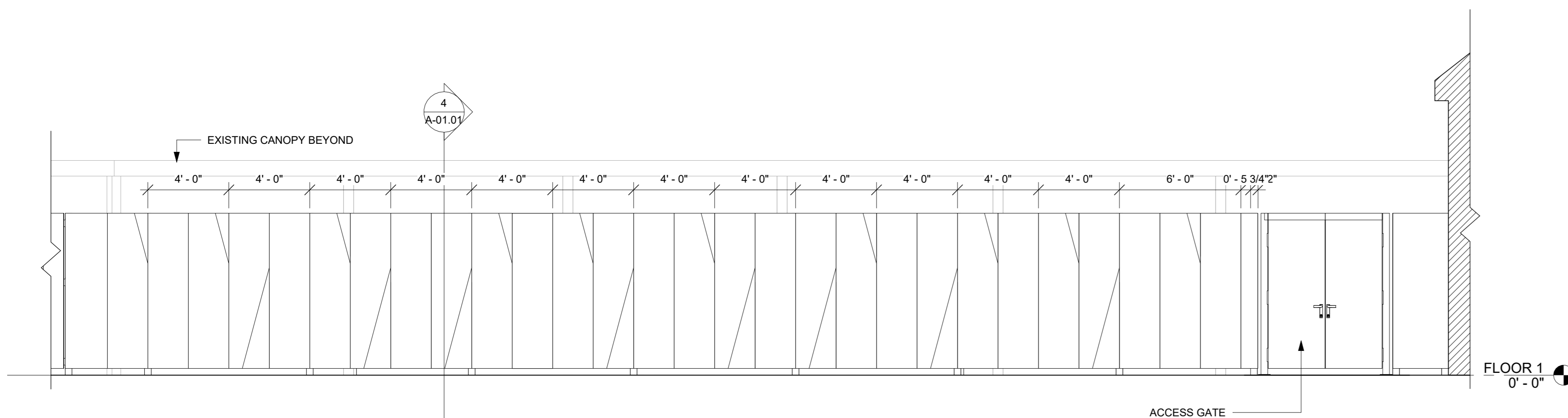

3 ELEVATION
1/4" = 1'-0"

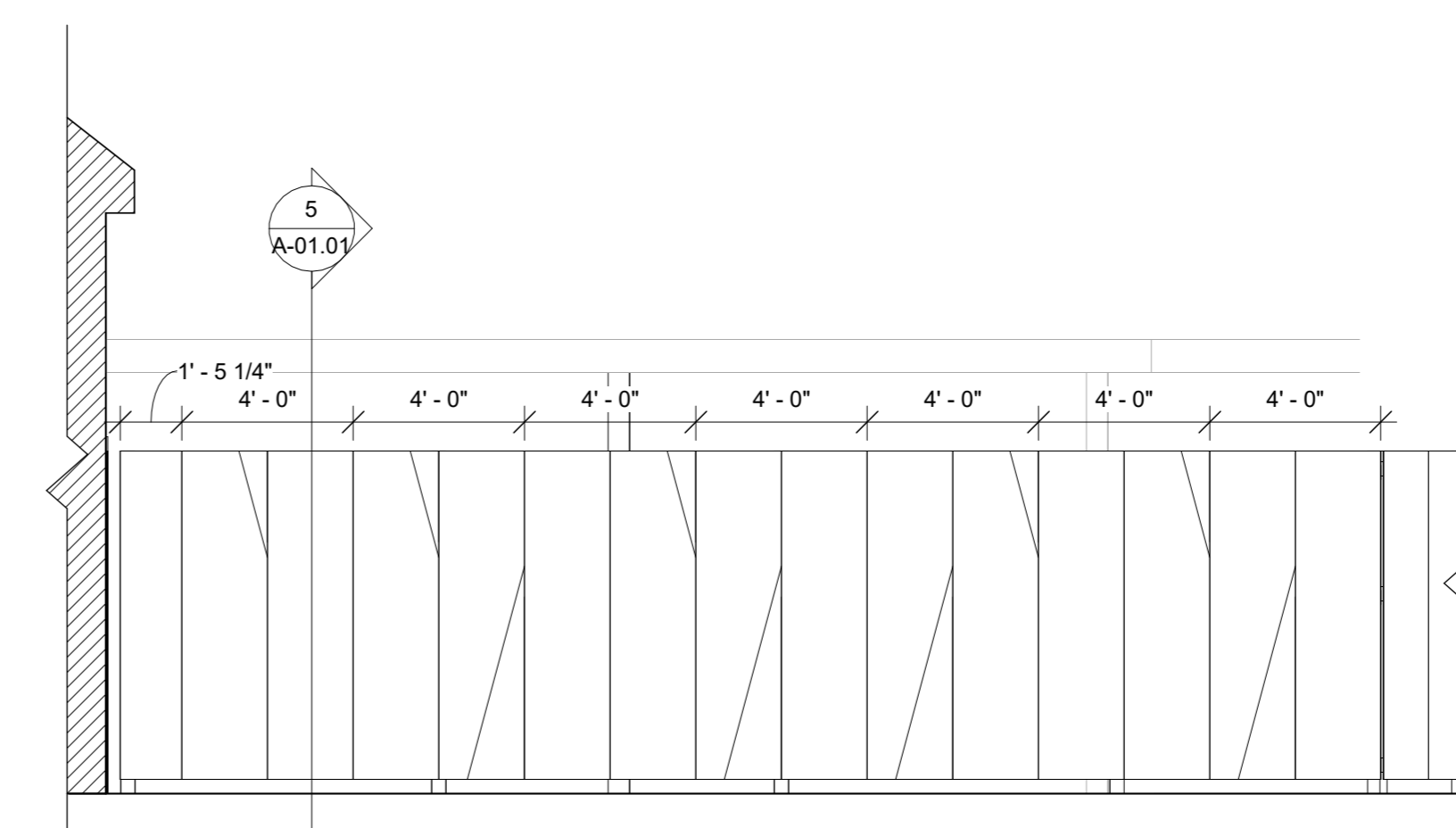

1 ELEVATION
1/4" = 1'-0"

SHEET ISSUE

NO.	DESCRIPTION	DATE
1	SCHEMATIC DESIGN	7/28/23
2	DESIGN DEVELOPMENT	9/15/23
3	FOR PERMIT	11/27/23
4	BID DOCUMENTS	1/16/24

PROJECT NO. 12302b

SHEET TITLE
**ENLARGED
PLANS +
ELEVATIONS**

SHEET NUMBER
A-01.00



01.16.2024



COPYRIGHT 2023 ALL RIGHTS RESERVED
PRINTED OR ELECTRONIC DRAWINGS AND DOCUMENTATION MAY NOT BE REPRODUCED WITHOUT PERMISSION FROM KATHERINE HOGAN ARCHITECTS

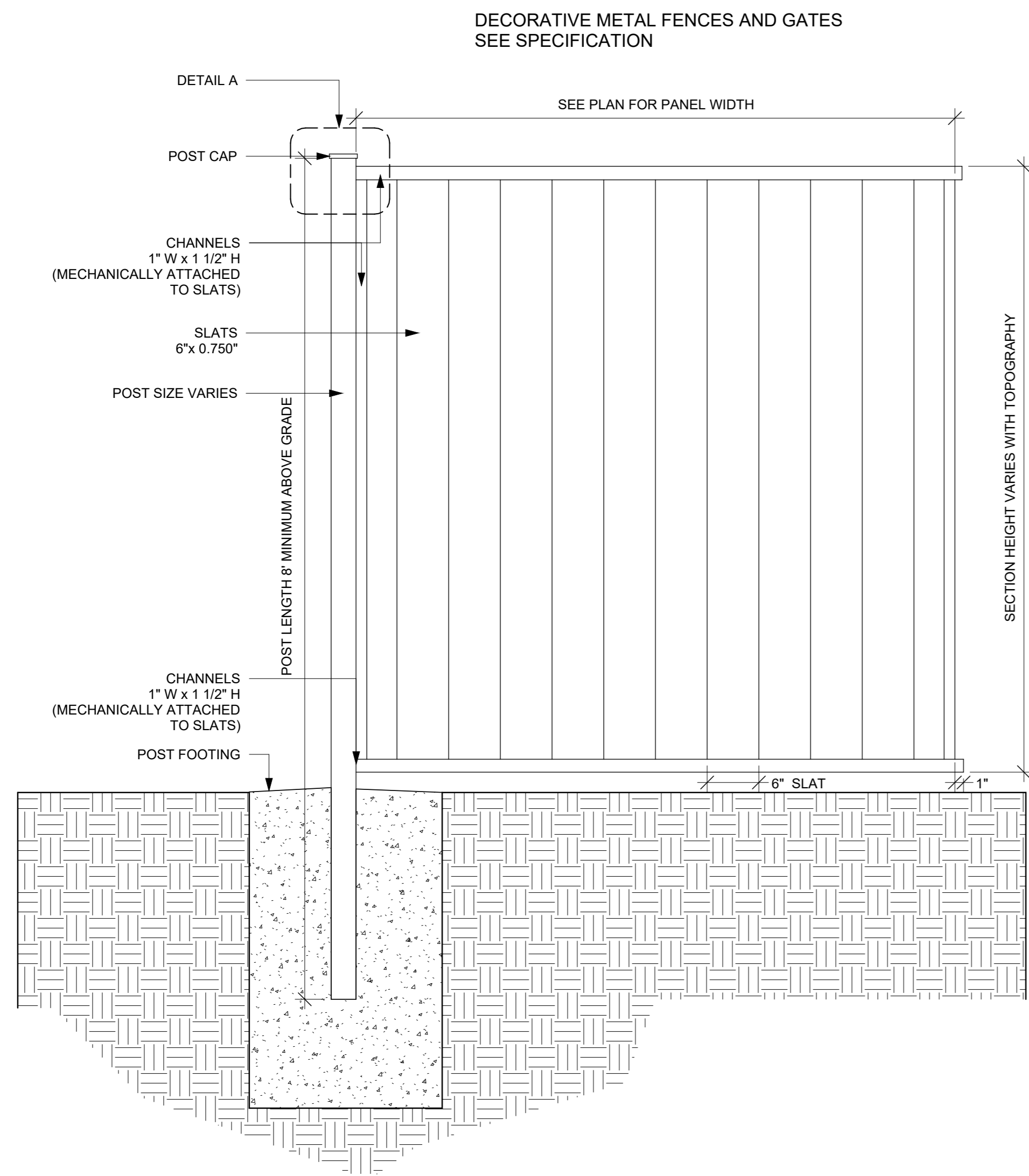

8 BASE - MANUFACTURED FENCE PANEL
1" = 1'-0"

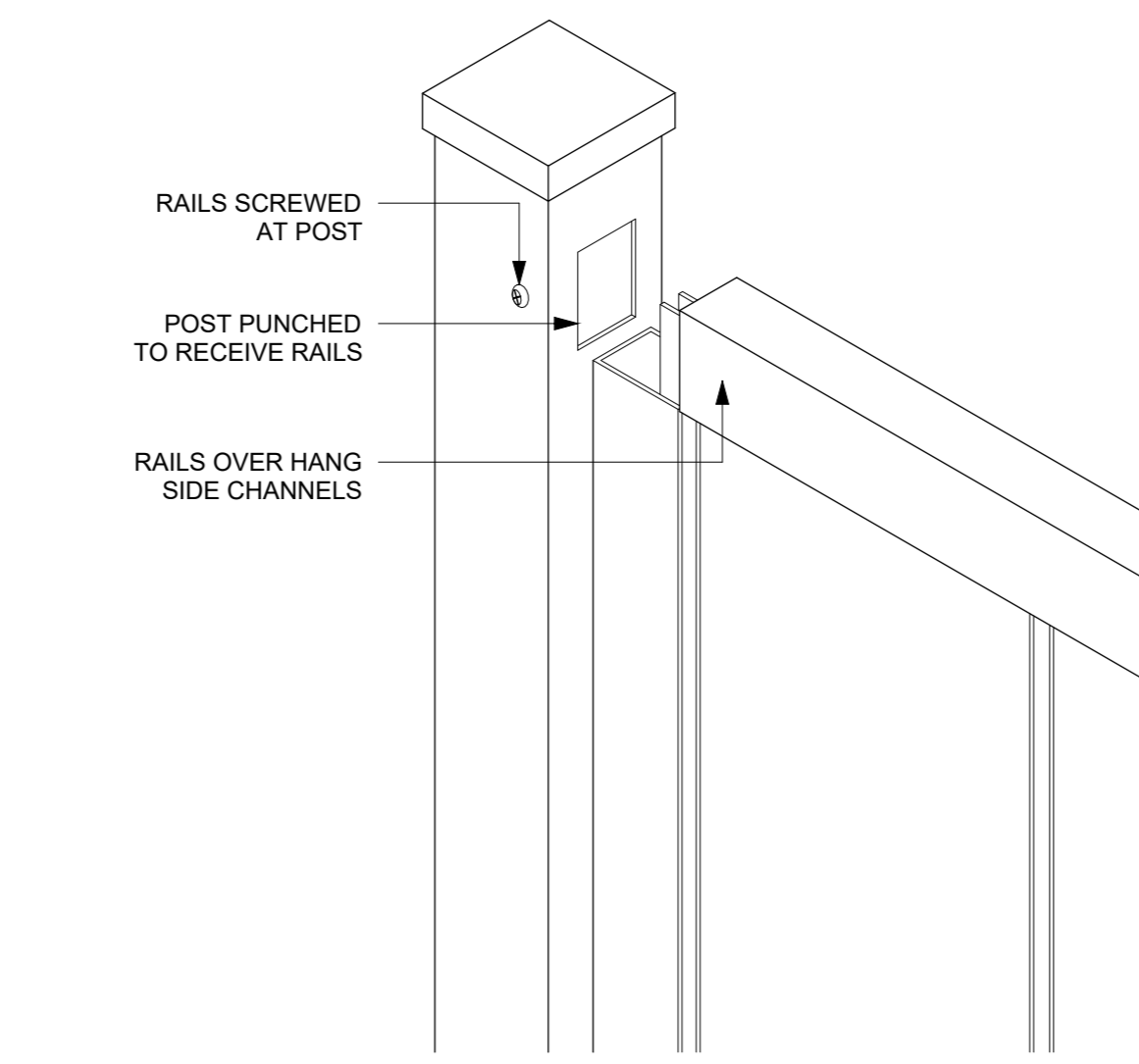

6 BASE - MANUFACTURED FENCE DETAIL A
1" = 1'-0"

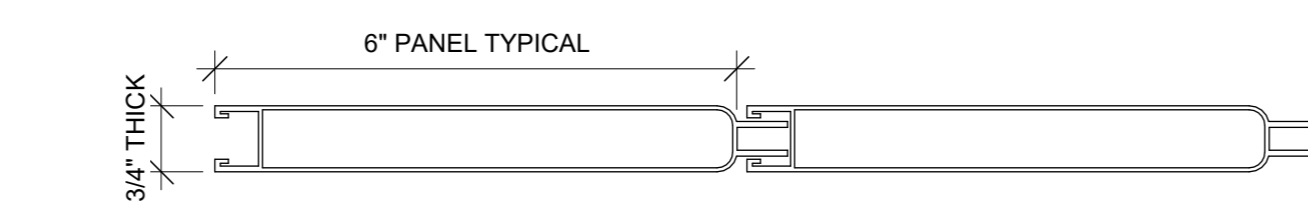

7 BASE - MANUFACTURED FENCE PANEL PRIVACY SPECS
1" = 1'-0"

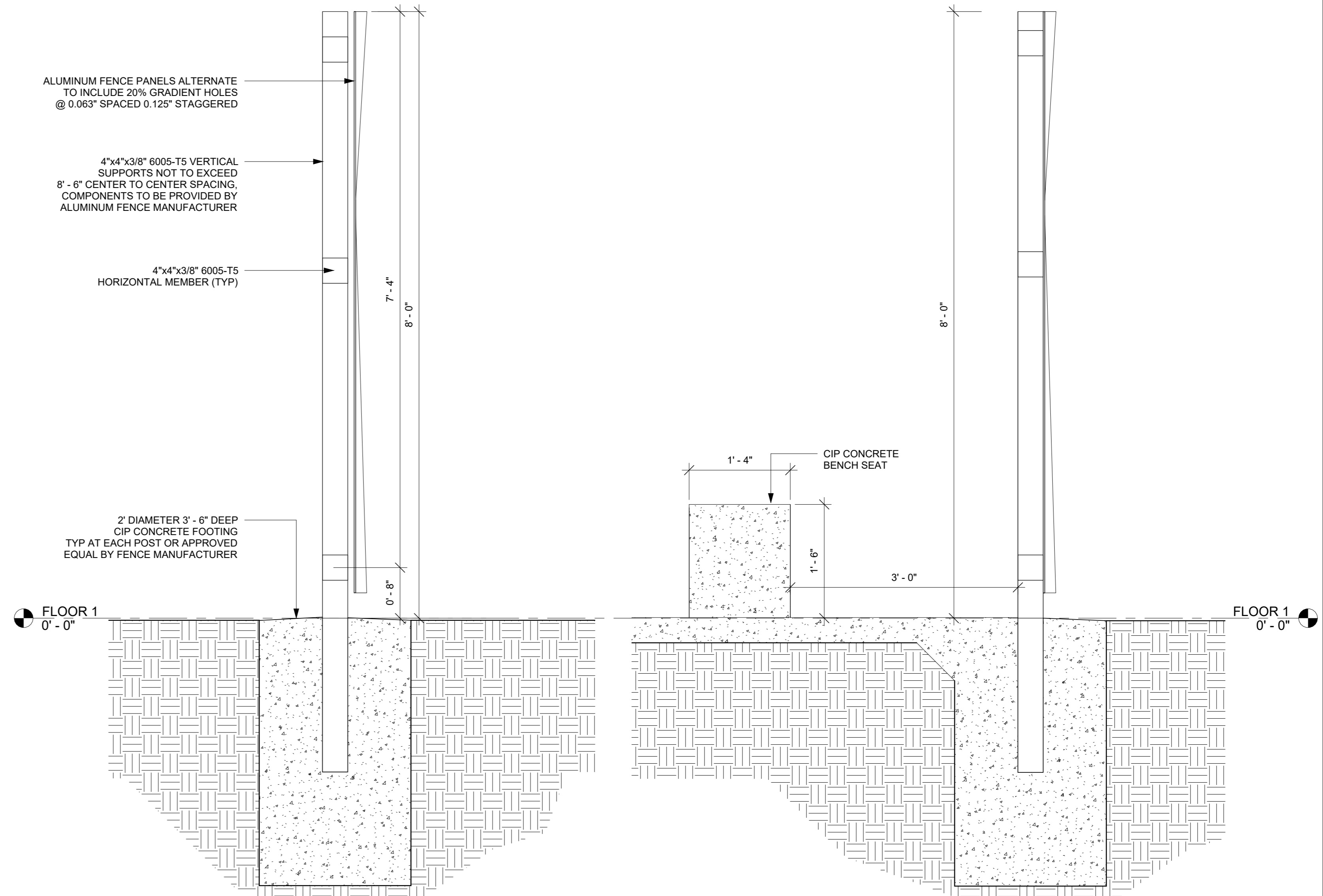

5 ALT 1 - TYPICAL SECTION @ POSTS
1" = 1'-0"

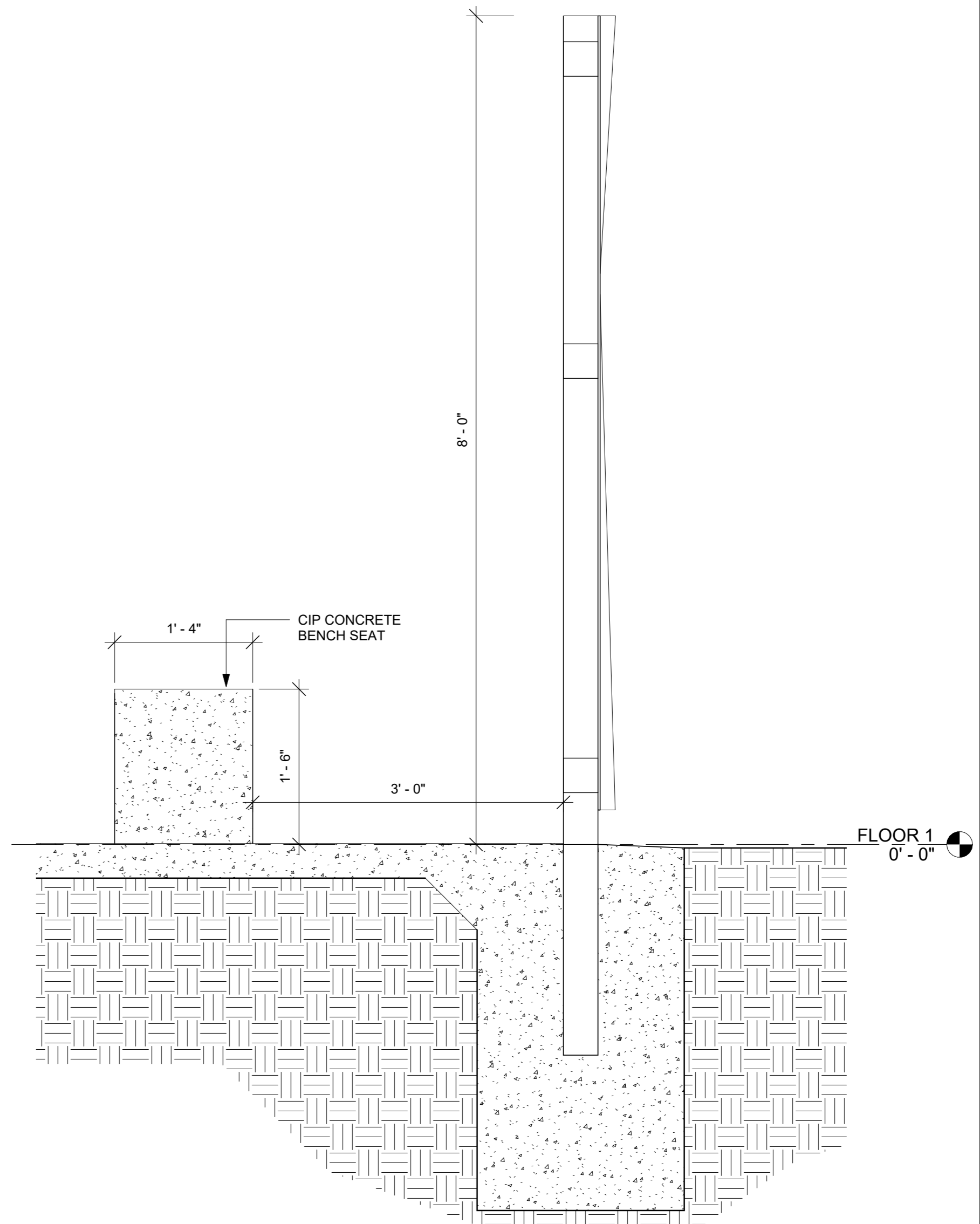

4 ALT 1 - SECTION @ POST AND CIP BENCH
1" = 1'-0"

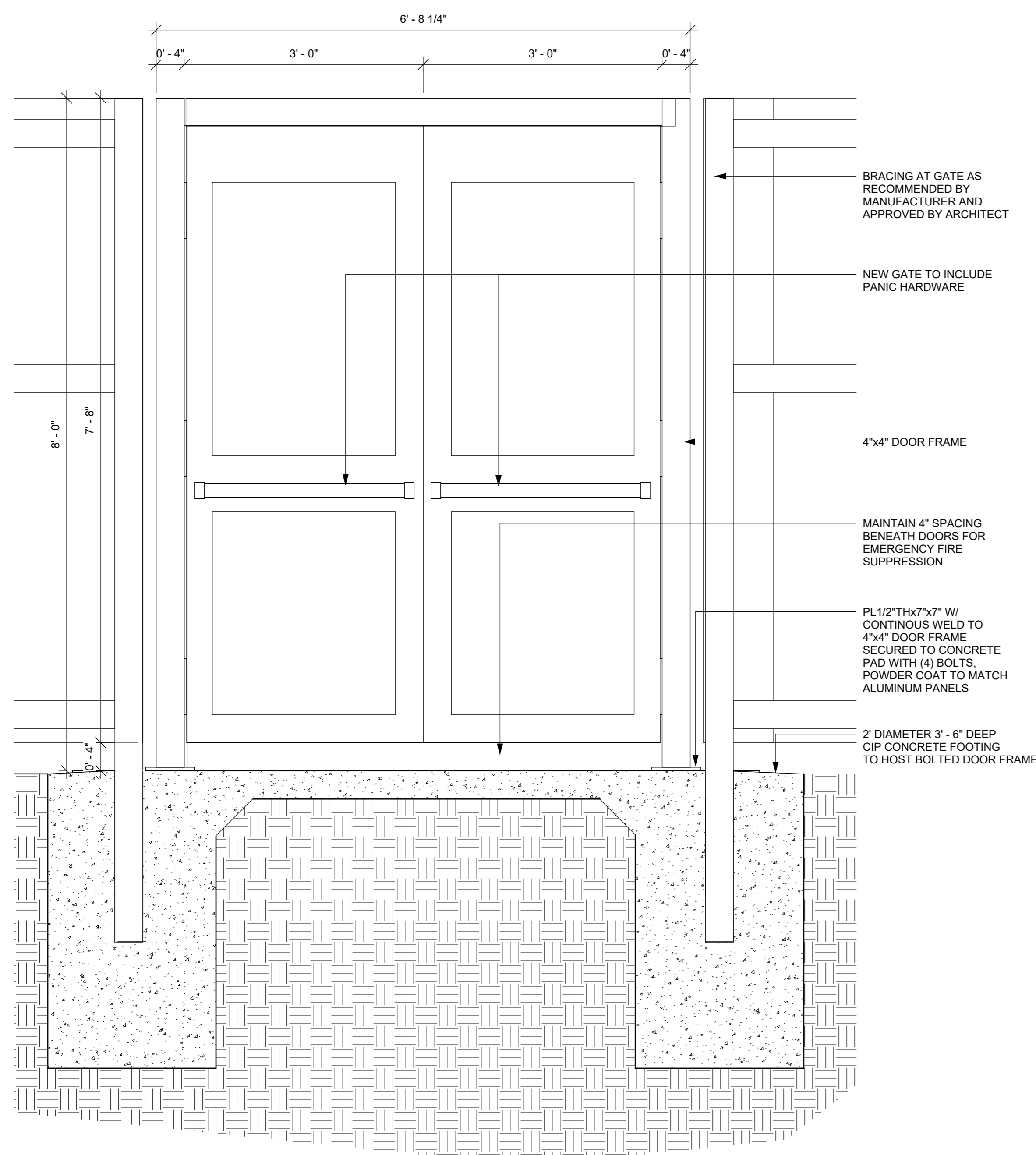

3 DOOR - INTERIOR ELEVATION
1" = 1'-0"

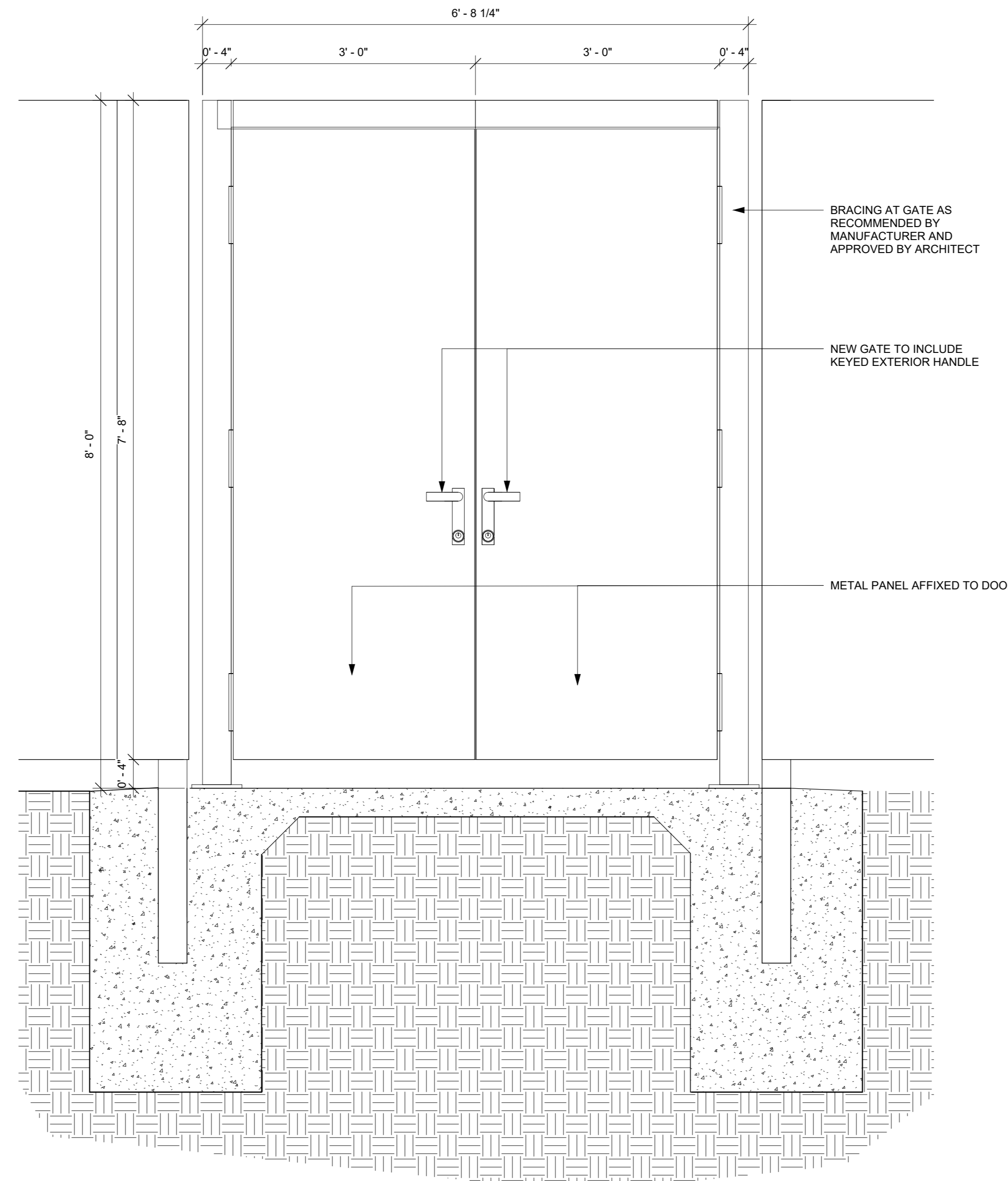

2 DOOR - EXTERIOR ELEVATION
1" = 1'-0"

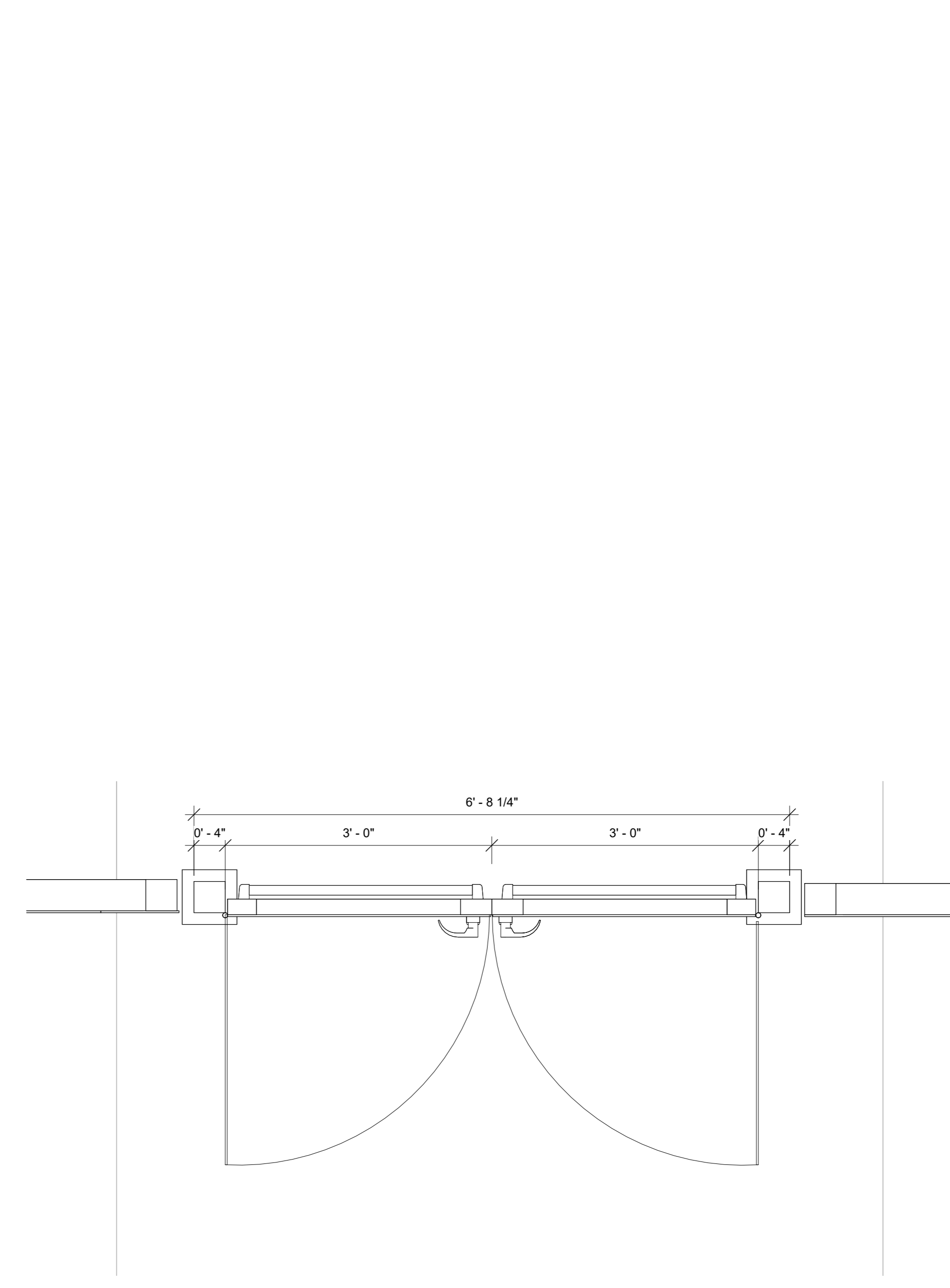

1 DOOR PLAN
1" = 1'-0"

SHEET ISSUE

NO.	DESCRIPTION	DATE
1	SCHEMATIC DESIGN	7/28/23
2	DESIGN DEVELOPMENT	9/15/23
3	FOR PERMIT	11/27/23
4	BID DOCUMENTS	1/16/24

PROJECT NO. 12302b

SHEET TITLE
SECTIONS

SHEET NUMBER

A-01.01



COPYRIGHT 2023 ALL RIGHTS RESERVED
PRINTED OR ELECTRONIC DRAWINGS AND DOCUMENTATION MAY NOT BE REPRODUCED WITHOUT PERMISSION FROM KATHERINE HOGAN ARCHITECTS



5 ALT 1 - EXAMPLE OF MANUFACTURED STRUCTURE & CUSTOM PANELS
1/2" = 1'-0"



4 ALT 1 - EXAMPLE 2 OF MANUFACTURED STRUCTURE & CUSTOM PANELS
1/2" = 1'-0"

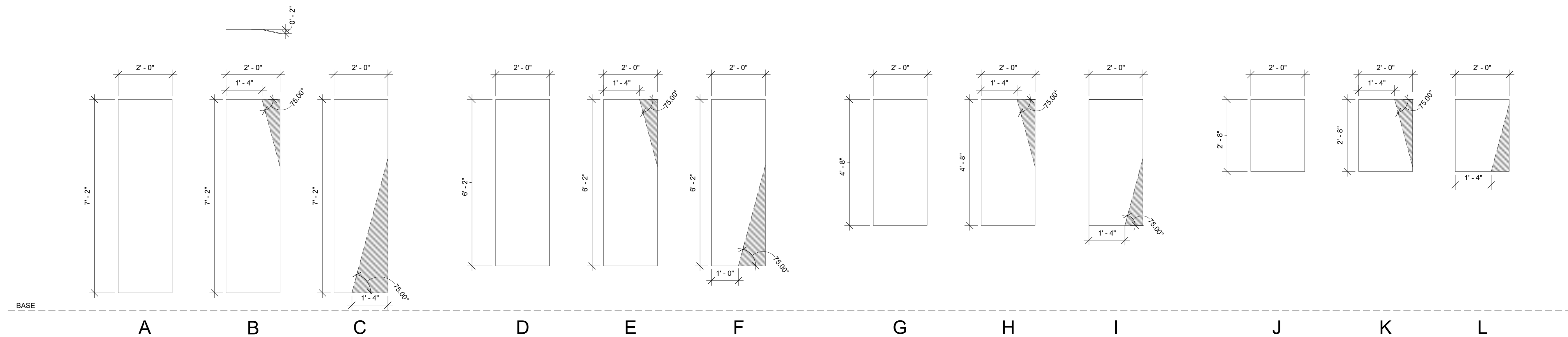

3 Metal Panel Types
1/2" = 1'-0"



1 RENDER 1
NO SCALE



2 RENDER 2
NO SCALE

SHEET ISSUE

NO.	DESCRIPTION	DATE
1	SCHEMATIC DESIGN	7/28/23
2	DESIGN DEVELOPMENT	9/15/23
3	FOR PERMIT	11/27/23
4	BID DOCUMENTS	1/16/24

PROJECT NO. I2302b

SHEET TITLE
RENDER

SHEET NUMBER
A-09.00