

JCPS WILSONS MILLS ELEMENTARY BREEZEWAY UPGRADES

4654 Wilsons Mills Rd
Wilsons Mills, NC 27593
BID DOCUMENTS

katherine
hogan
architects

JCPS
WILSONS
MILLS
ELEMENTARY
BREEZEWAY
UPGRADES

4654 Wilsons Mills Rd
Wilsons Mills, NC 27593

SEAL | DATE Issue Date



01.16.2024



COPYRIGHT 2023 ALL RIGHTS RESERVED
PRINTED OR ELECTRONIC DRAWINGS AND
DOCUMENTATION MAY NOT BE
REPRODUCED WITHOUT PERMISSION FROM
KATHERINE HOGAN ARCHITECTS

GENERAL NOTES

- CONTRACTOR TO SURVEY EXISTING CONDITIONS AS REQUIRED FOR ACCURATE SHOP DRAWINGS.
- CONTRACTOR TO LOCATE EXISTING UTILITIES PRIOR TO COMMENCING WORK.
- SELECTED FENCE SUBCONTRACTOR TO VERIFY ENGINEERING AND WIND LOADS FOR THE FENCE SYSTEM.
- CONTRACTOR TO PROVIDE SHOP DRAWINGS FOR ARCHITECT REVIEW AND APPROVAL FOR ALL FENCE COMPONENTS (FRAME AND PANEL), DOOR HARDWARE FOR GATES, PANEL FINISH AND COLOR SELECTION.
- ANY DISCREPANCIES FOUND BETWEEN THE DRAWINGS AND SPECIFICATIONS AND SITE CONDITIONS OR ANY INCONSISTENCIES OR AMBIGUITIES IN DRAWINGS OR SPECIFICATIONS SHALL BE IMMEDIATELY REPORTED TO THE ARCHITECT IN WRITING, WHO SHALL PROMPTLY ADDRESS SUCH INCONSISTENCIES.
- THE CONTRACTOR SHALL BE RESPONSIBLE FOR SAFETY DURING ALL PHASES OF CONSTRUCTION.

AREA MAP

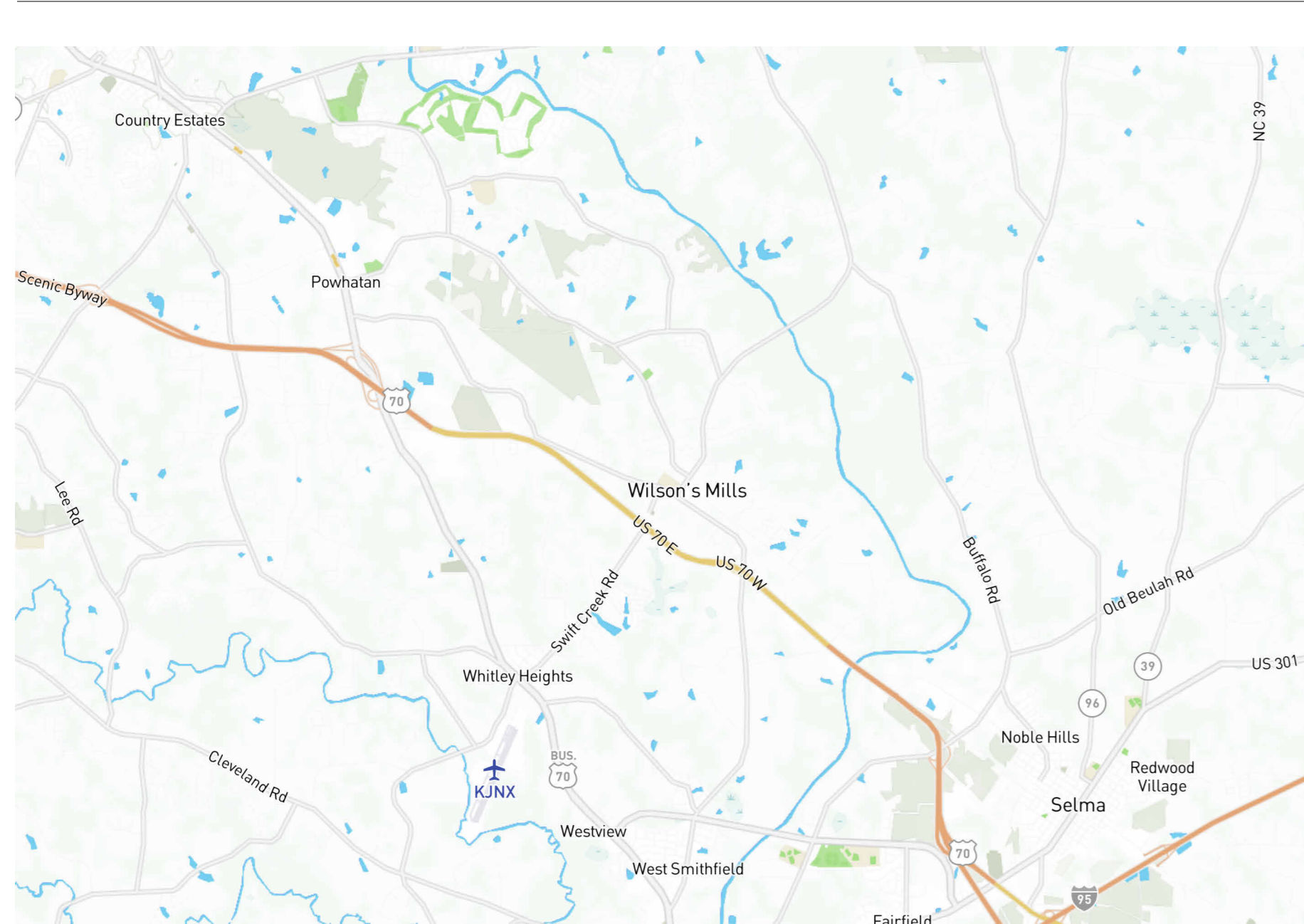

VICINITY MAP

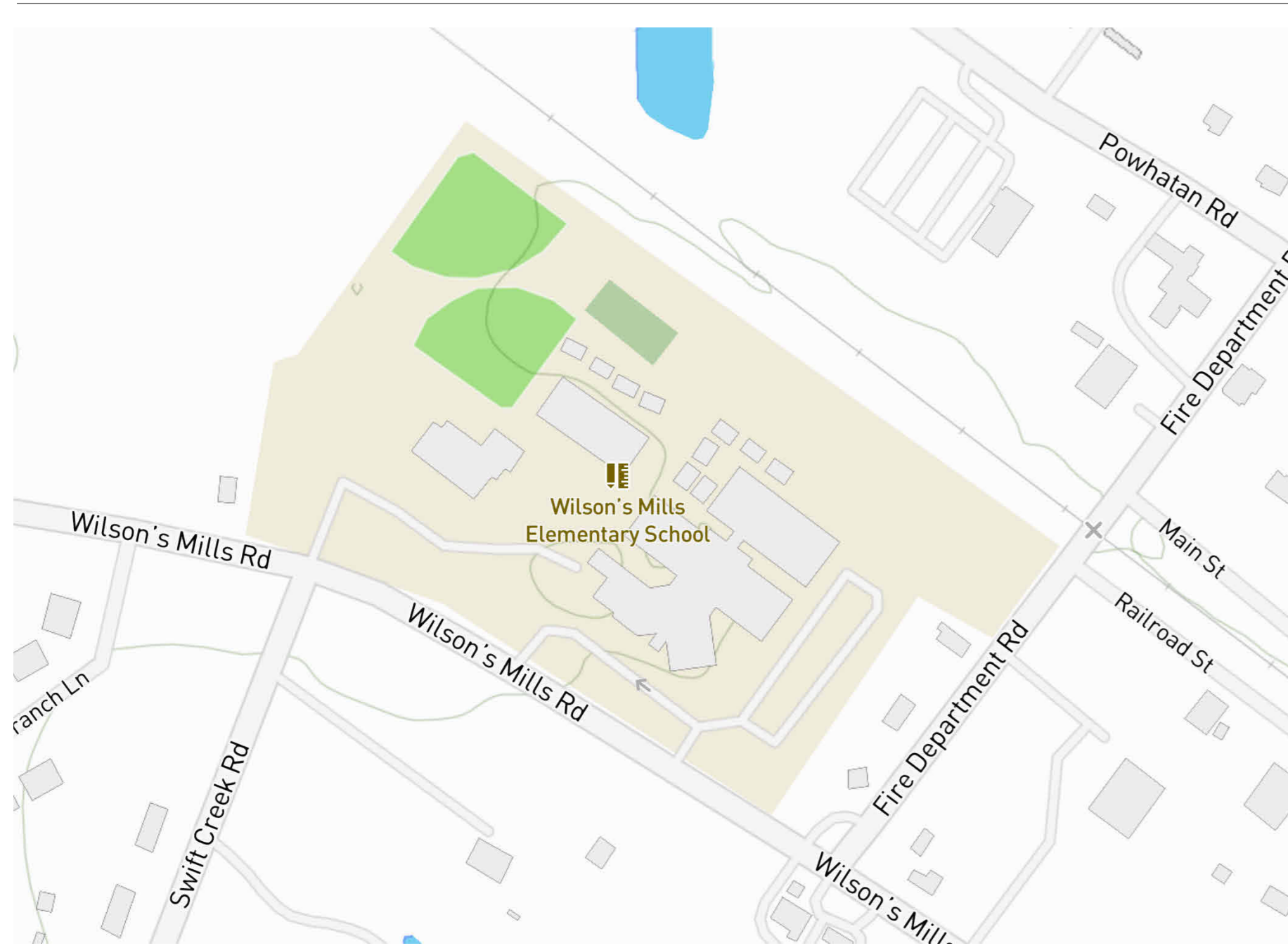

OWNER

Johnston County Public Schools
601 W Market St,
Smithfield, NC 27577
(919) 934-9201

CONTACT

Brooks Moore
601 W Market St,
Smithfield, NC 27577

ARCHITECT

katherine hogan architects
563-C Pylon Dr
Raleigh, NC 27606
tel: 310.508.6874

GENERAL

G-00.01 COVER SHEET

ARCHITECTURE

A-00.01 ARCHITECTURAL SITE PLAN
A-01.00 ENLARGED PLAN
A-02.00 ELEVATIONS
A-02.01 SECTIONS
A-09.0 RENDERS

KHA Project Number:

t2302e

SHEET ISSUE

NO.	DESCRIPTION	DATE
1	SCHEMATIC DESIGN	7/28/23
2	DESIGN DEVELOPMENT	9/15/23
3	FOR PERMIT	11/21/23
4	BID DOCUMENTS	1/16/24

PROJECT NO. t2302e

SHEET TITLE

**COVER
SHEET**

SHEET NUMBER

G-00.01

katherine
hogan
architects

JCPS WILSONS
MILLS
ELEMENTARY
BREEZEWAY
UPGRADES

4654 Wilsons Mills Rd
Wilsons Mills, NC 27593

SEAL | DATE Issue Date



01.16.2024



COPYRIGHT 2023 ALL RIGHTS RESERVED
PRINTED OR ELECTRONIC DRAWINGS AND
DOCUMENTATION MAY NOT BE
REPRODUCED WITHOUT PERMISSION FROM
KATHERINE HOGAN ARCHITECTS

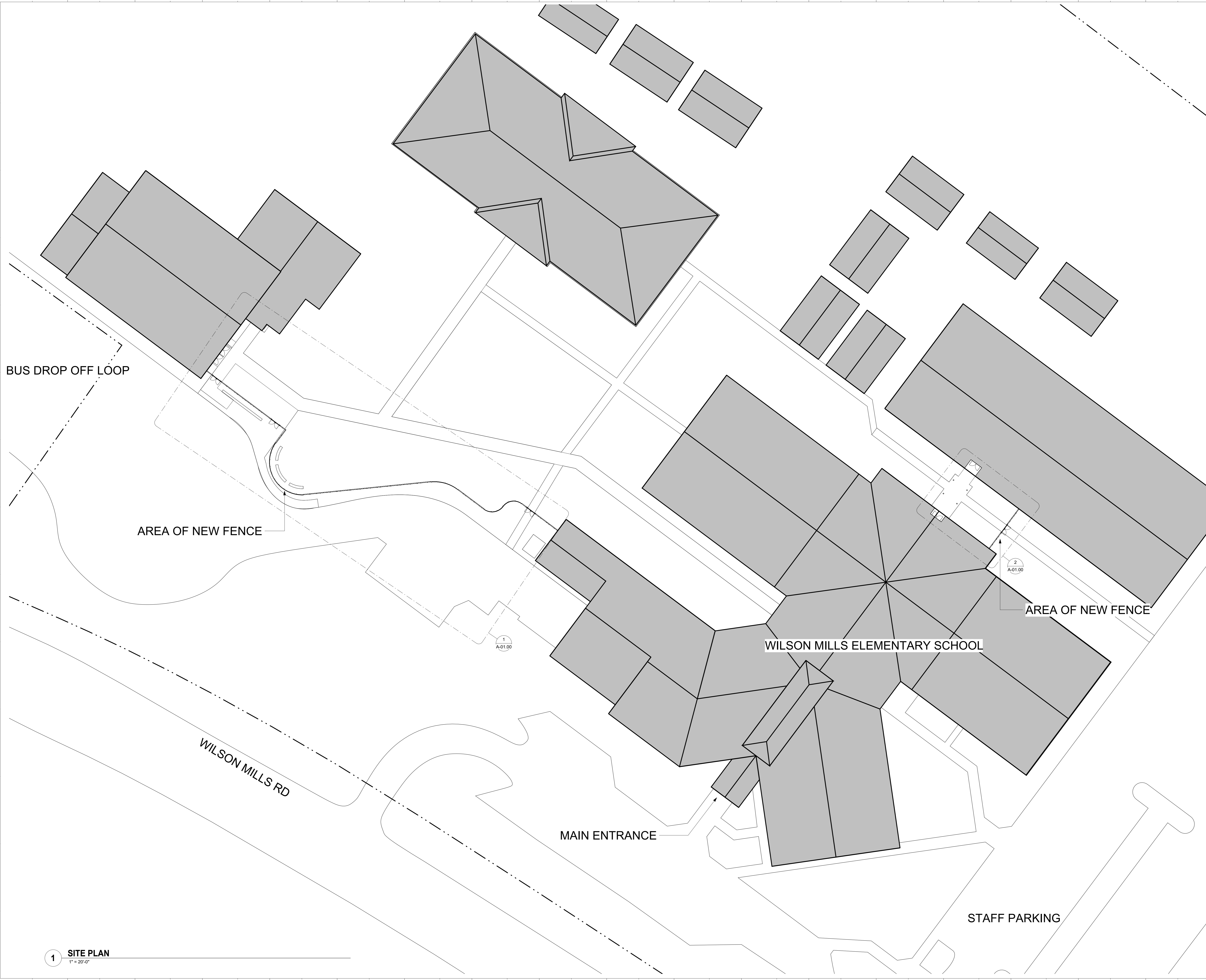

SHEET ISSUE

NO.	DESCRIPTION	DATE
1	SCHEMATIC DESIGN	7/28/23
2	DESIGN DEVELOPMENT	9/15/23
3	FOR PERMIT	11/21/23
4	BID DOCUMENTS	1/16/24

PROJECT NO. 12302e

SHEET TITLE
**ARCHITECTURAL
SITE PLAN**

SHEET NUMBER

A-00.01

1/16/2024 4:20:50 PM

1 SITE PLAN
1" = 20'-0"

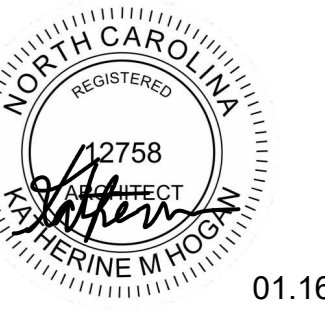

01.16.2024



COPYRIGHT 2023 ALL RIGHTS RESERVED
PRINTED OR ELECTRONIC DRAWINGS AND DOCUMENTATION MAY NOT BE REPRODUCED WITHOUT PERMISSION FROM KATHERINE HOGAN ARCHITECTS

DOOR SCHEDULE				
NUMBER	SIZE	MATL	FRAME	HARDWARE SET
1	(2) 3'-0"x7'x4"x2"	STEEL	4"x4" EXTRUDED STEEL	(2)KEYED HANDLES - EXTERIOR + (2) PANIC BAR HARDWARE - INTERIOR
2	(2) 3'-0"x7'x4"x2"	STEEL	4"x4" EXTRUDED STEEL	(2)KEYED HANDLES - EXTERIOR + (2) PANIC BAR HARDWARE - INTERIOR
3	(2) 3'-0"x7'x4"x2"	STEEL	4"x4" EXTRUDED STEEL	(2)KEYED HANDLES - EXTERIOR + (2) PANIC BAR HARDWARE - INTERIOR
4	(2) 3'-0"x7'x4"x2"	STEEL	4"x4" EXTRUDED STEEL	(2)KEYED HANDLES - EXTERIOR + (2) PANIC BAR HARDWARE - INTERIOR

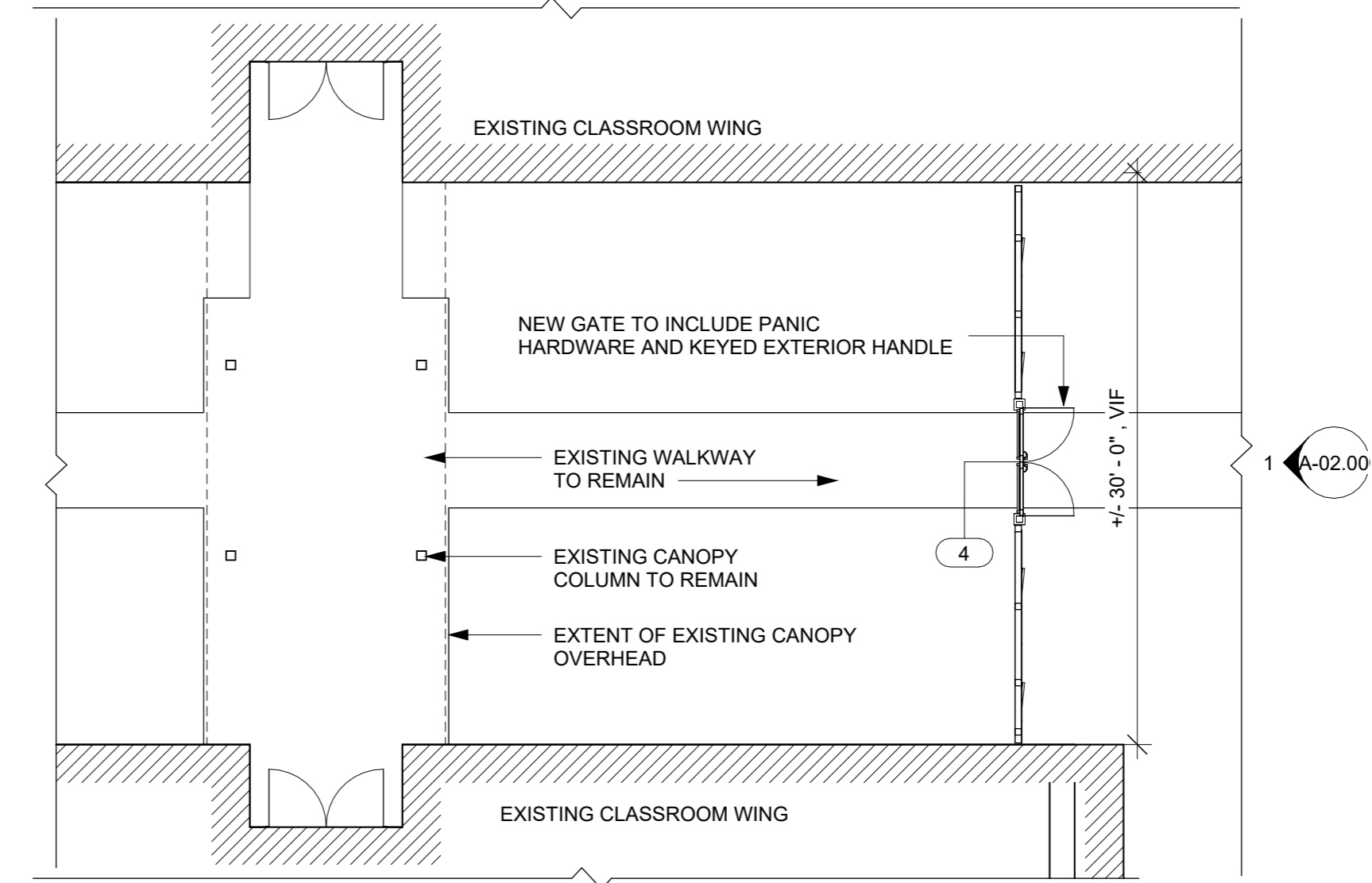

2 OVERALL PLAN - AREA B
A-00.01/A-01.00 1/8" = 1'-0"

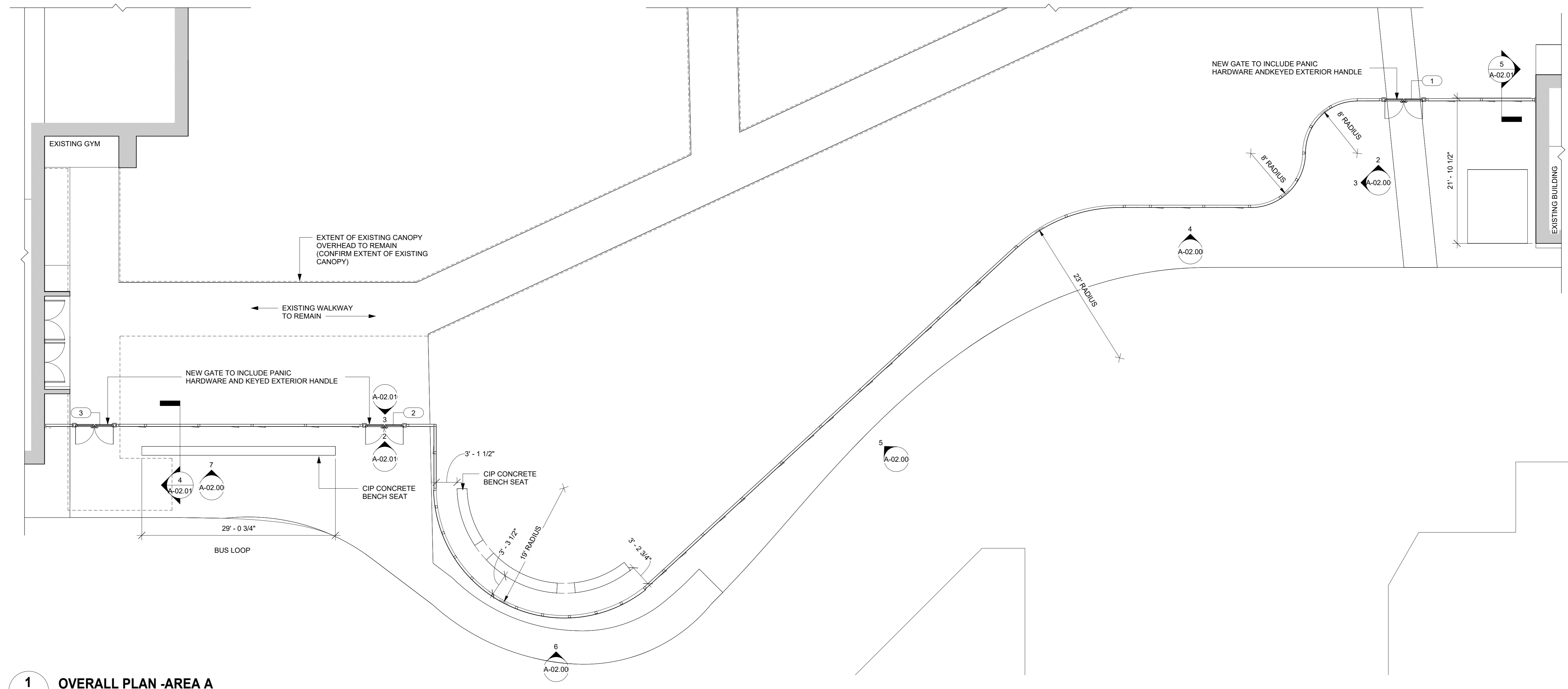

1 OVERALL PLAN - AREA A
A-00.01/A-01.00 1/8" = 1'-0"

SHEET ISSUE

NO.	DESCRIPTION	DATE
1	SCHEMATIC DESIGN	7/28/23
2	DESIGN DEVELOPMENT	9/15/23
3	FOR PERMIT	11/21/23
4	BID DOCUMENTS	1/16/24

PROJECT NO. 12302e

SHEET TITLE
ENLARGED PLAN

SHEET NUMBER
A-01.00



COPYRIGHT 2023 ALL RIGHTS RESERVED
PRINTED OR ELECTRONIC DRAWINGS AND DOCUMENTATION MAY NOT BE REPRODUCED WITHOUT PERMISSION FROM KATHERINE HOGAN ARCHITECTS

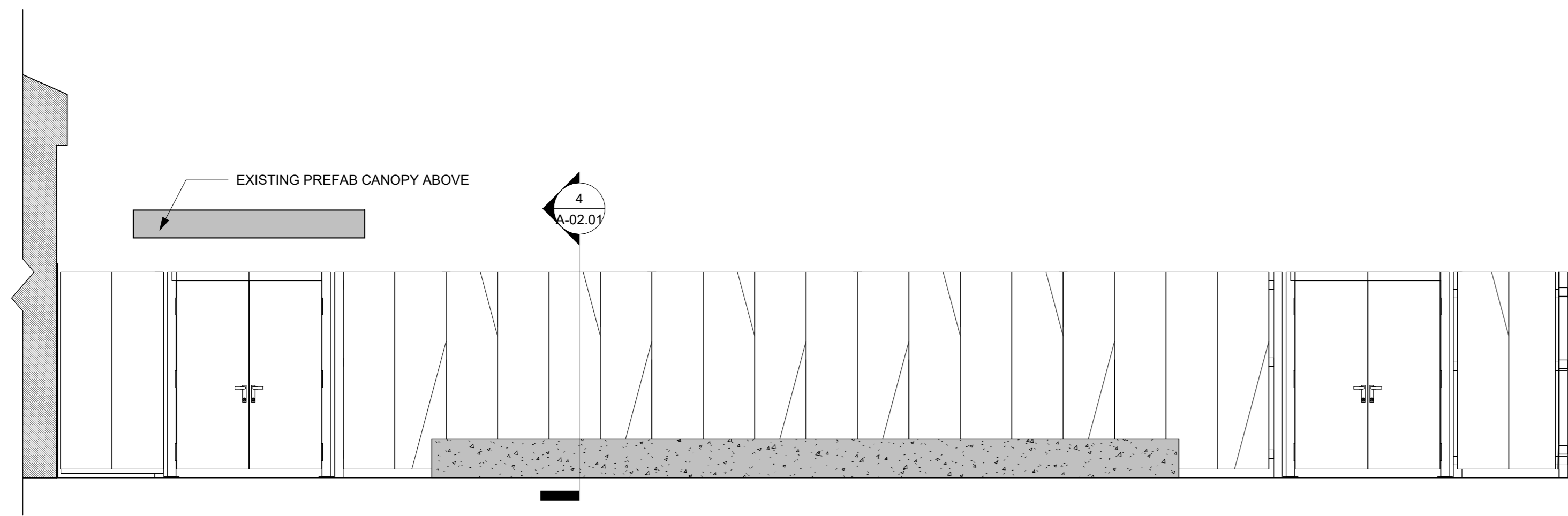

7 ELEVATION
1/4" = 1'-0"

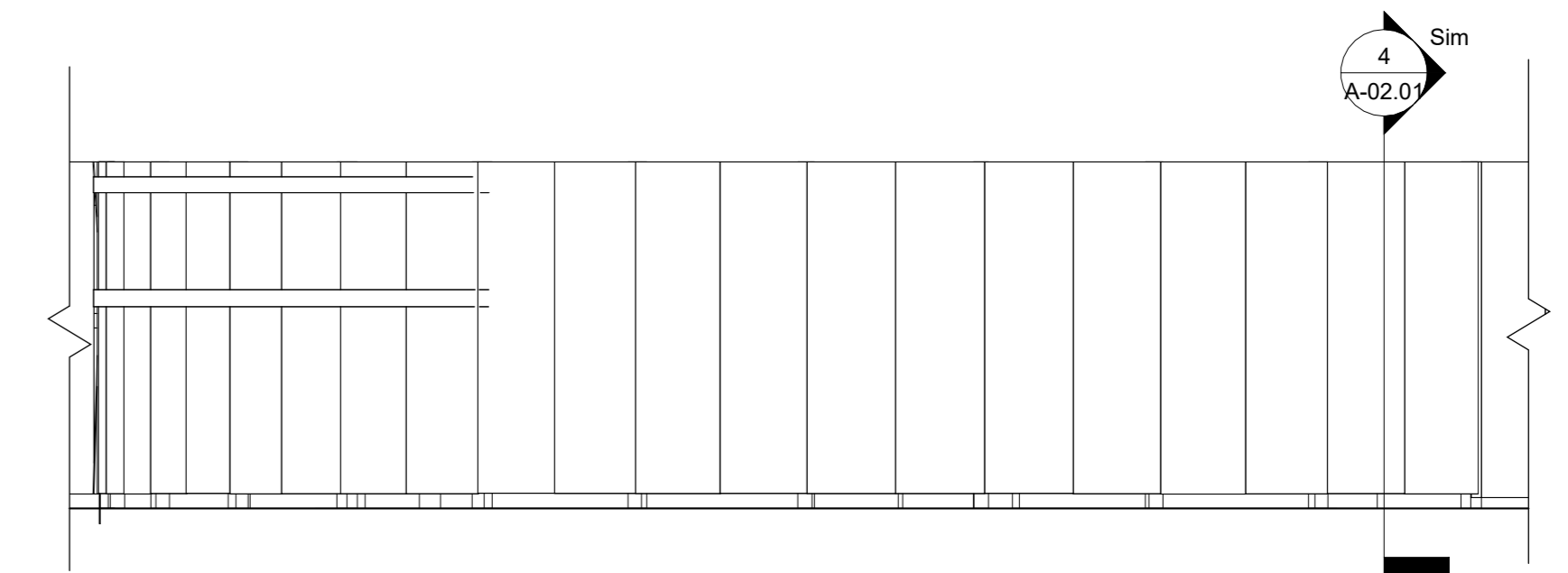

6 ELEVATION
1/4" = 1'-0"

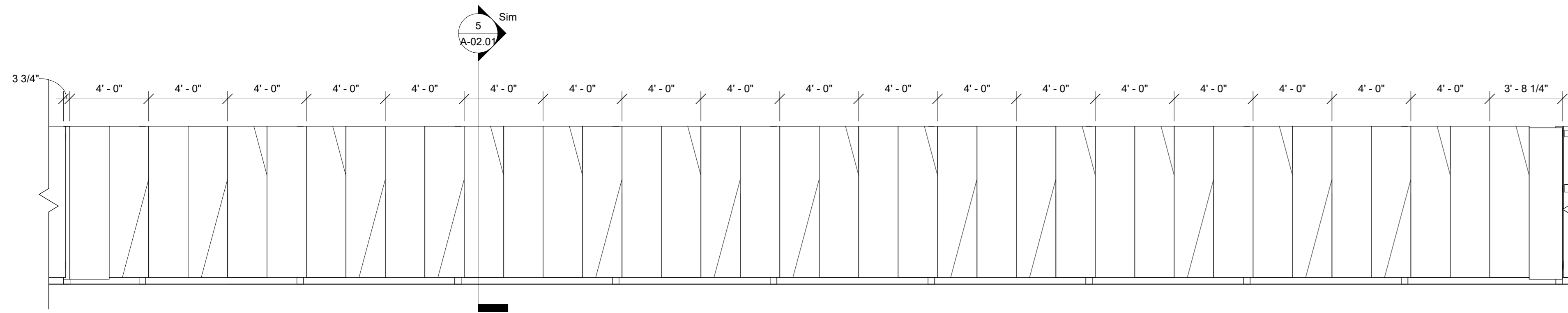

5 Elevation 7 - a
1/4" = 1'-0"

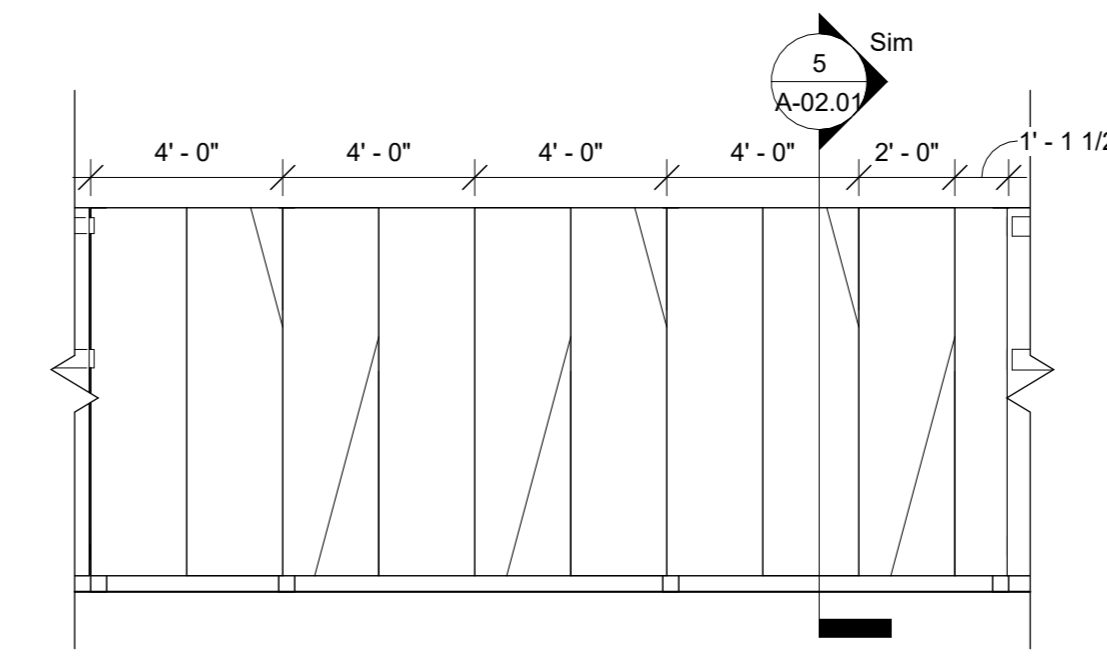

4 ELEVATION
1/4" = 1'-0"

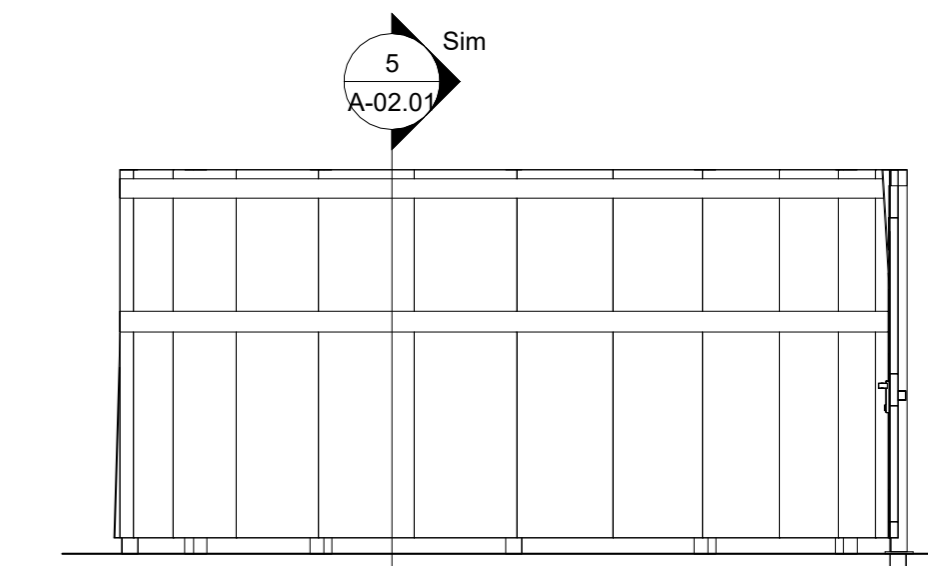

3 ELEVATION
1/4" = 1'-0"

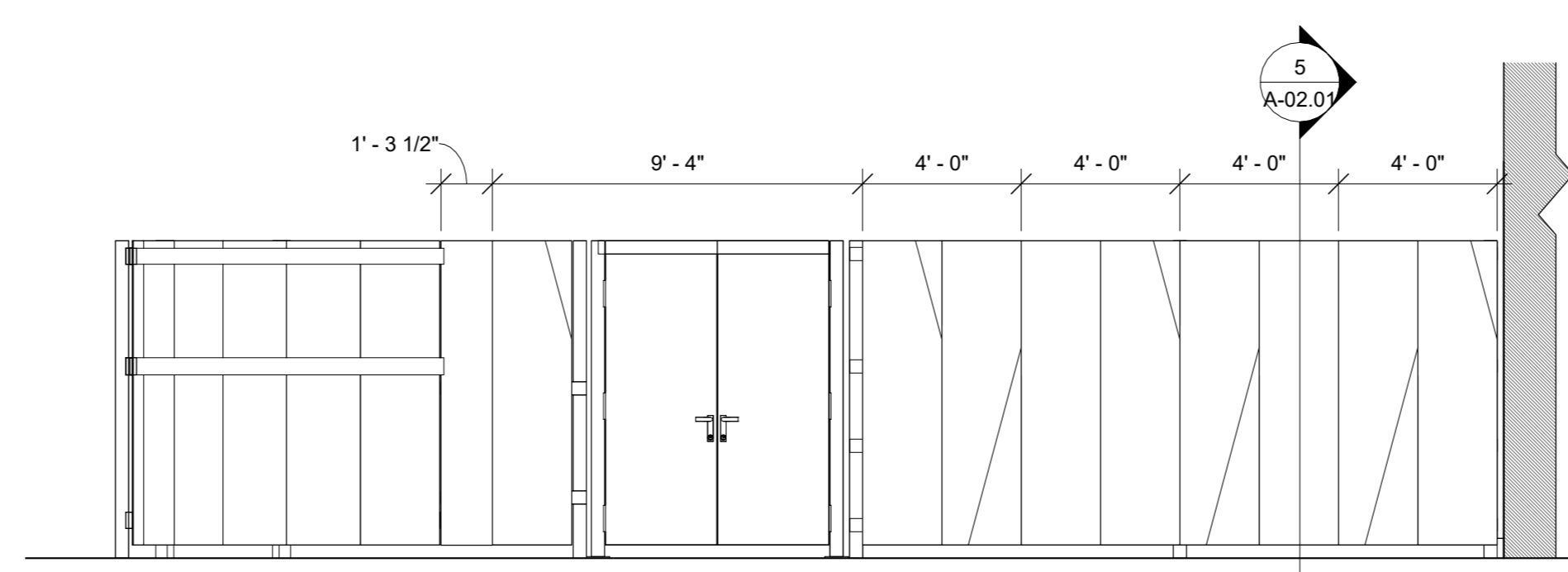

2 ELEVATION
1/4" = 1'-0"

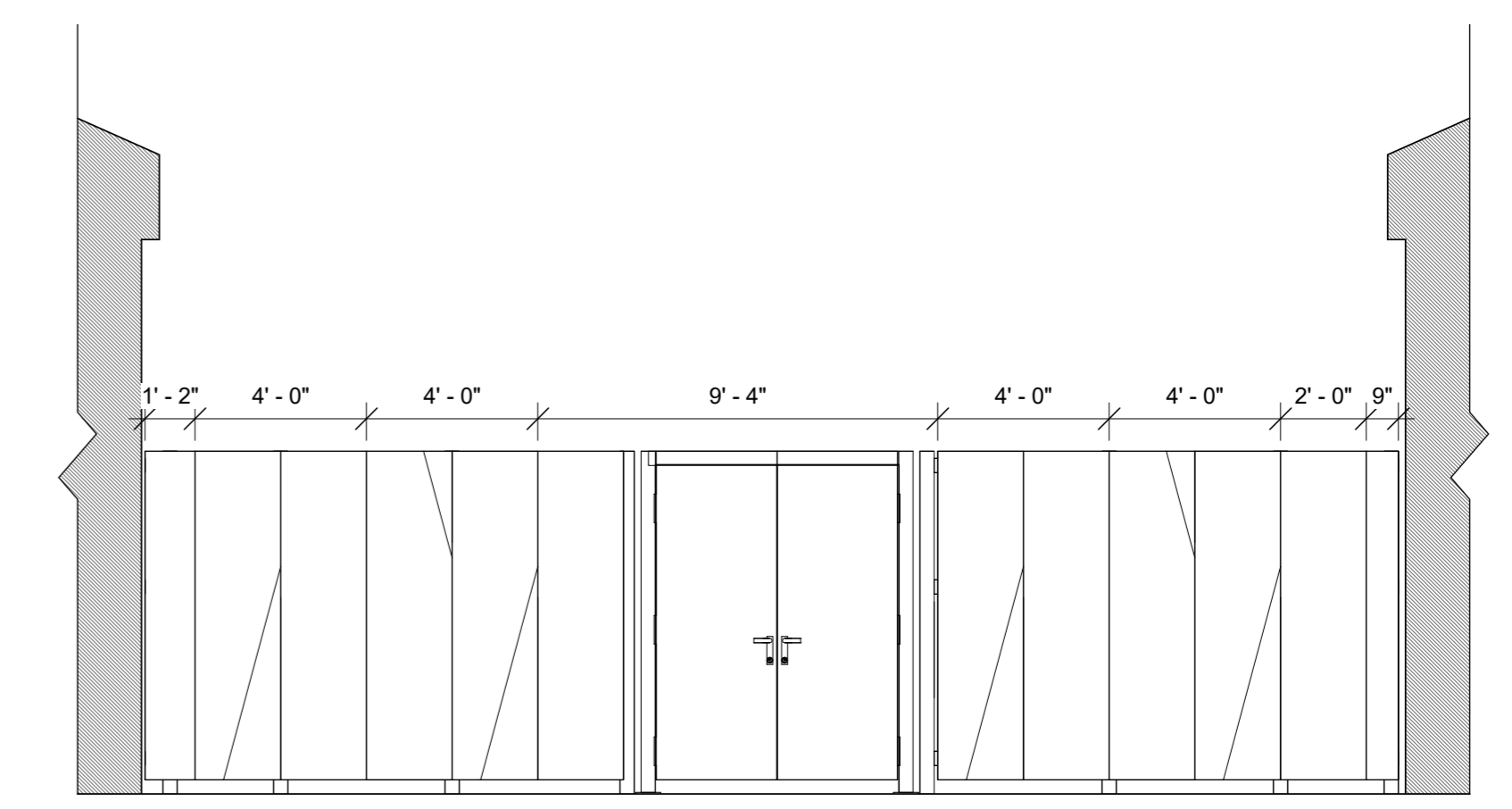

1 ELEVATION
1/4" = 1'-0"

SHEET ISSUE

NO.	DESCRIPTION	DATE
1	SCHEMATIC DESIGN	7/28/23
2	DESIGN DEVELOPMENT	9/15/23
3	FOR PERMIT	11/21/23
4	BID DOCUMENTS	1/16/24

PROJECT NO. 12302e

SHEET TITLE
ELEVATIONS

SHEET NUMBER
A-02.00



SHEET ISSUE

NO.	DESCRIPTION	DATE
1	SCHEMATIC DESIGN	7/28/23
2	DESIGN DEVELOPMENT	9/15/23
3	FOR PERMIT	11/21/23
4	BID DOCUMENTS	1/16/24

PROJECT NO. 12302e

SHEET TITLE
SECTIONS

SHEET NUMBER

A-02.01

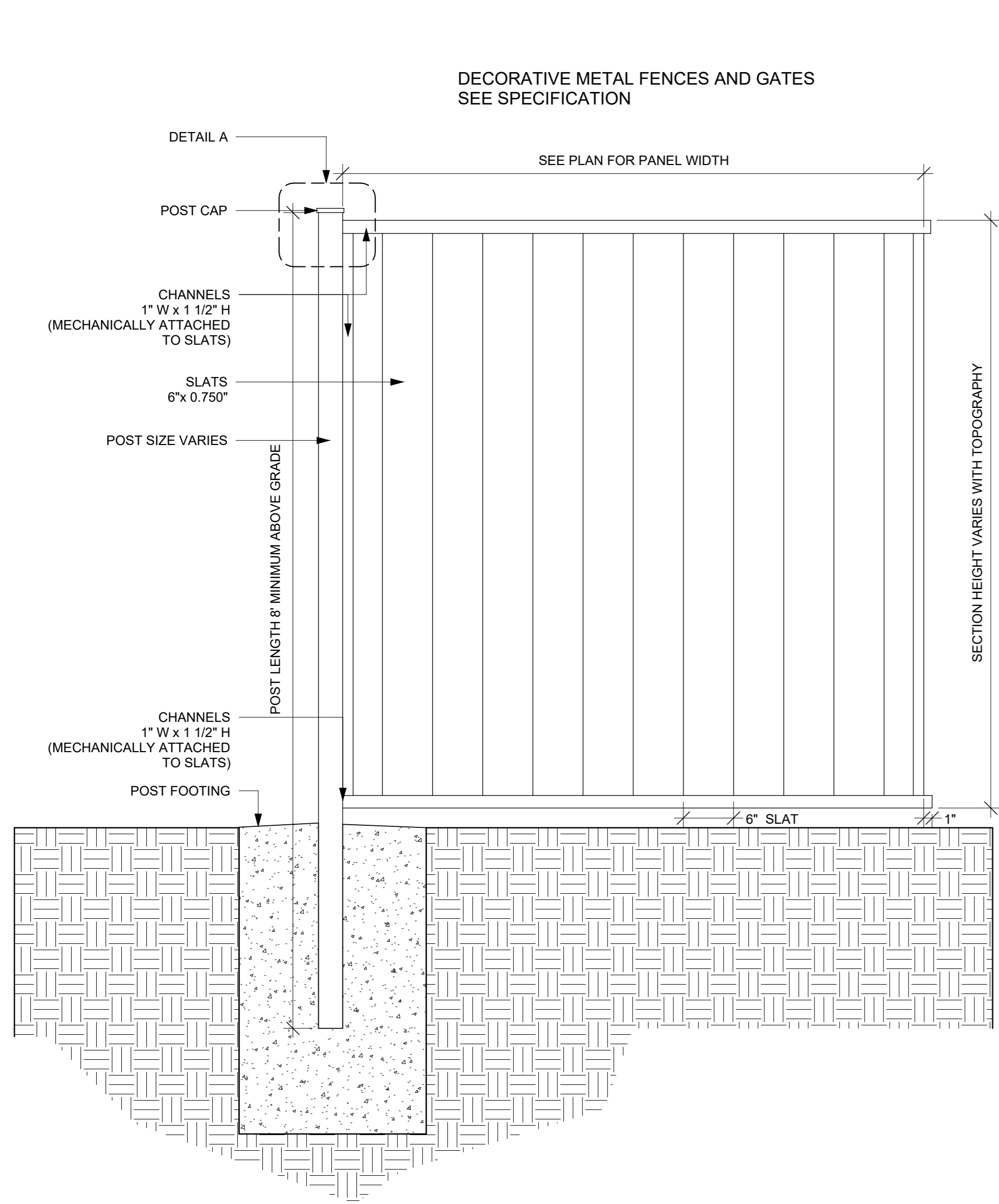

6 BASE - MANUFACTURED FENCE DETAIL A
1" = 1'-0"

7 BASE - MANUFACTURED FENCE PANEL PRIVACY SPECS
1" = 1'-0"

8 BASE - MANUFACTURED FENCE PANEL
1" = 1'-0"

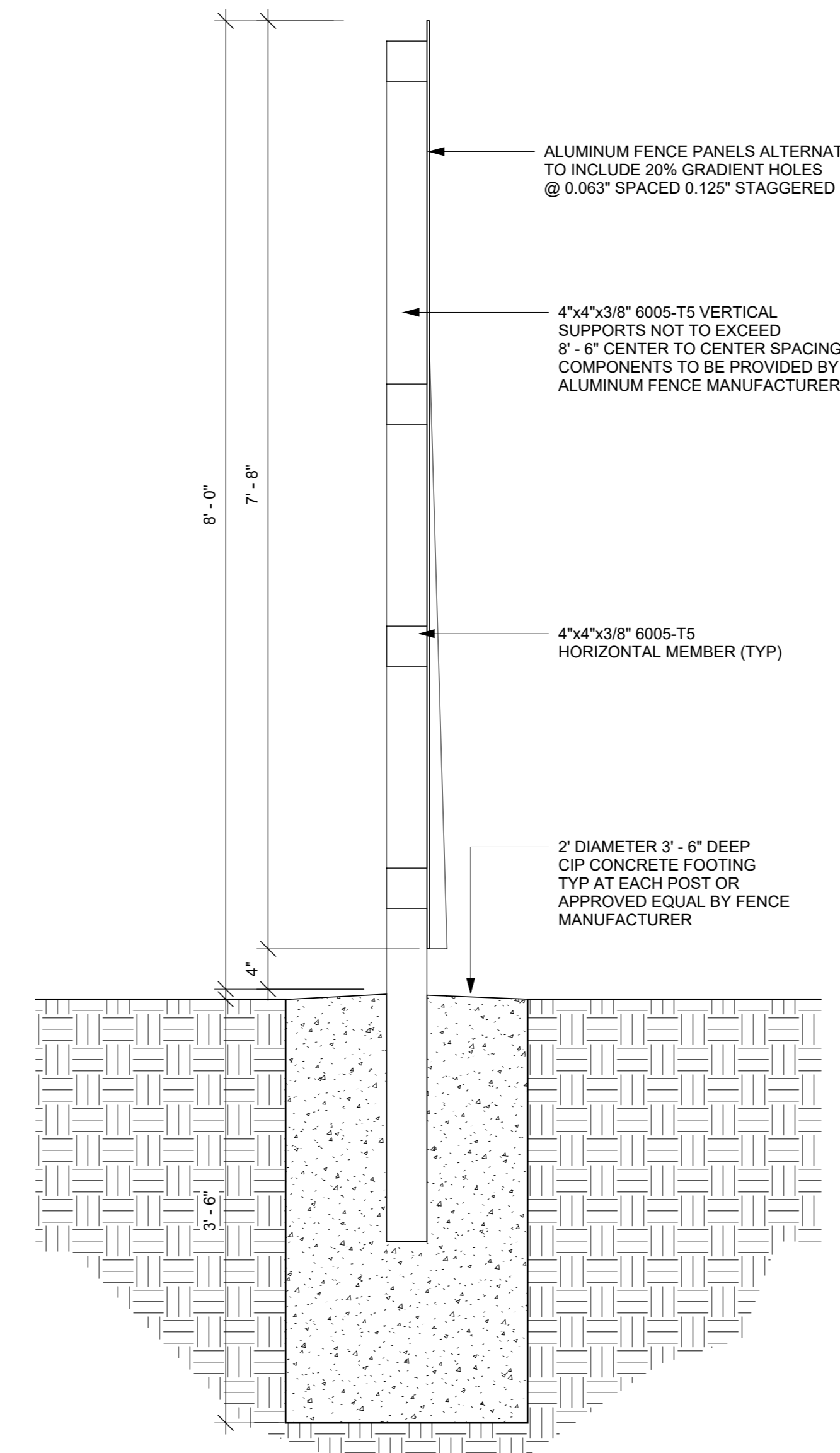
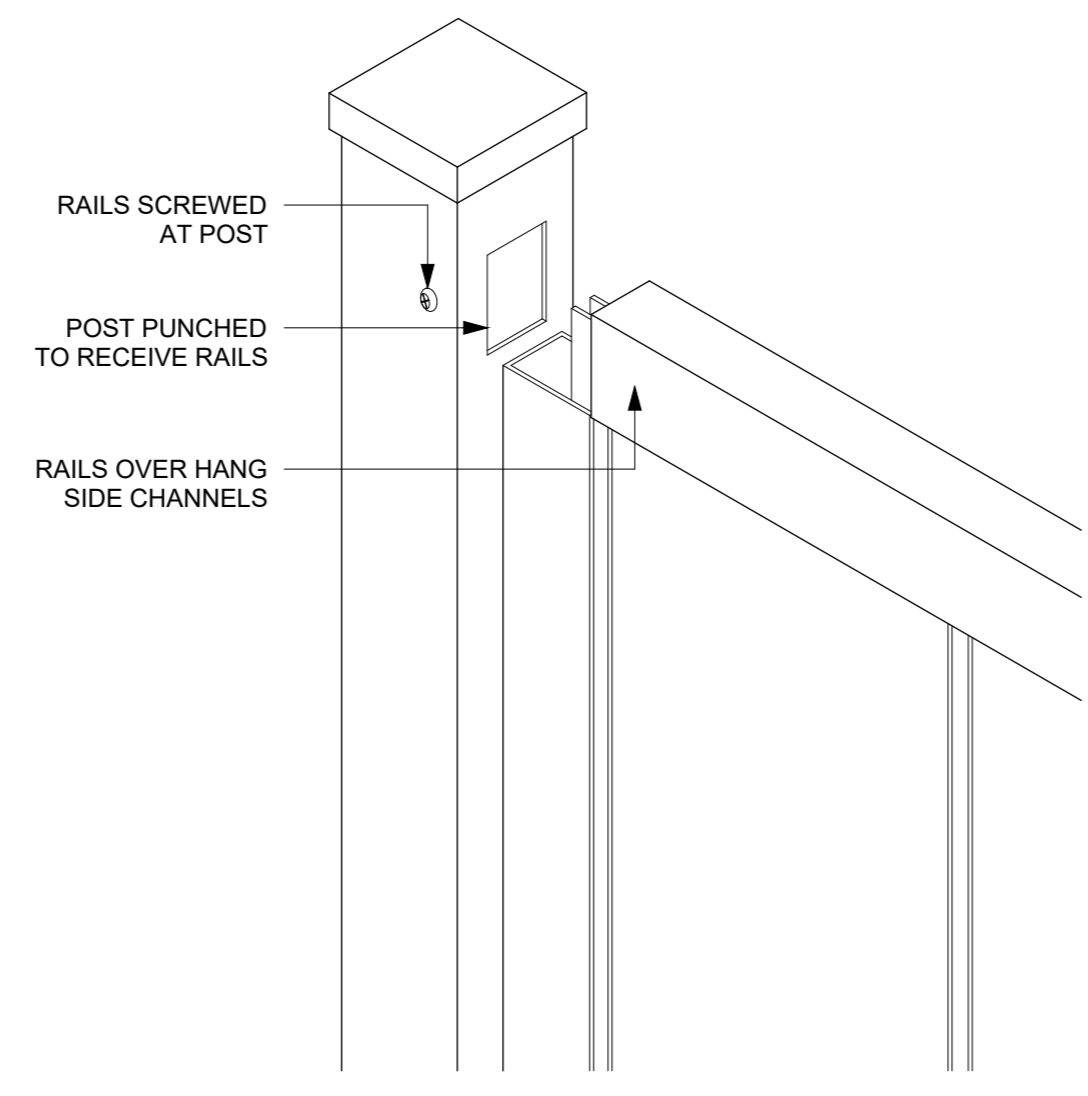

5 ALT 1 - TYPICAL SECTION @ POSTS
1" = 1'-0"

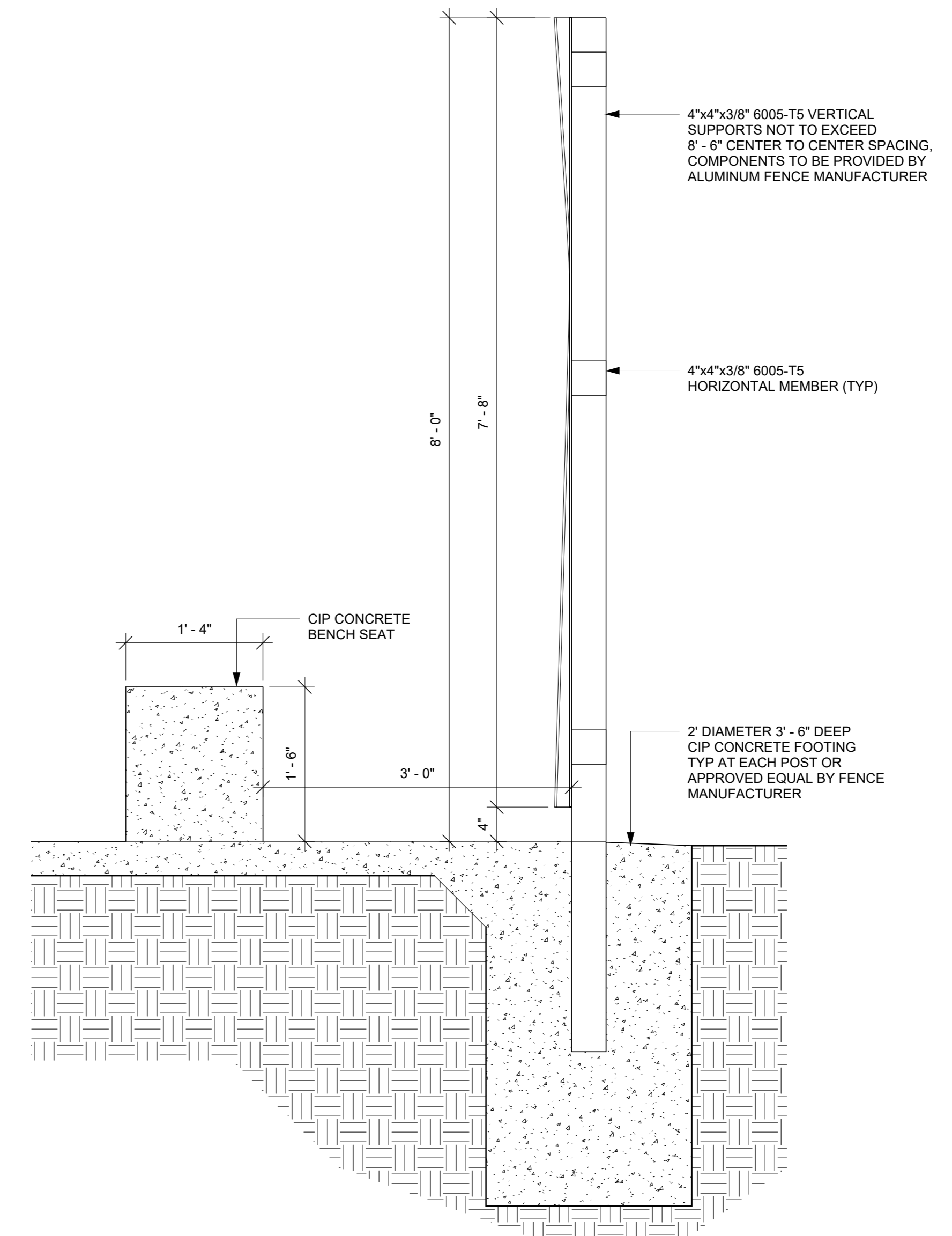

4 ALT 1 - SECTION @ POST AND CIP BENCH
1" = 1'-0"

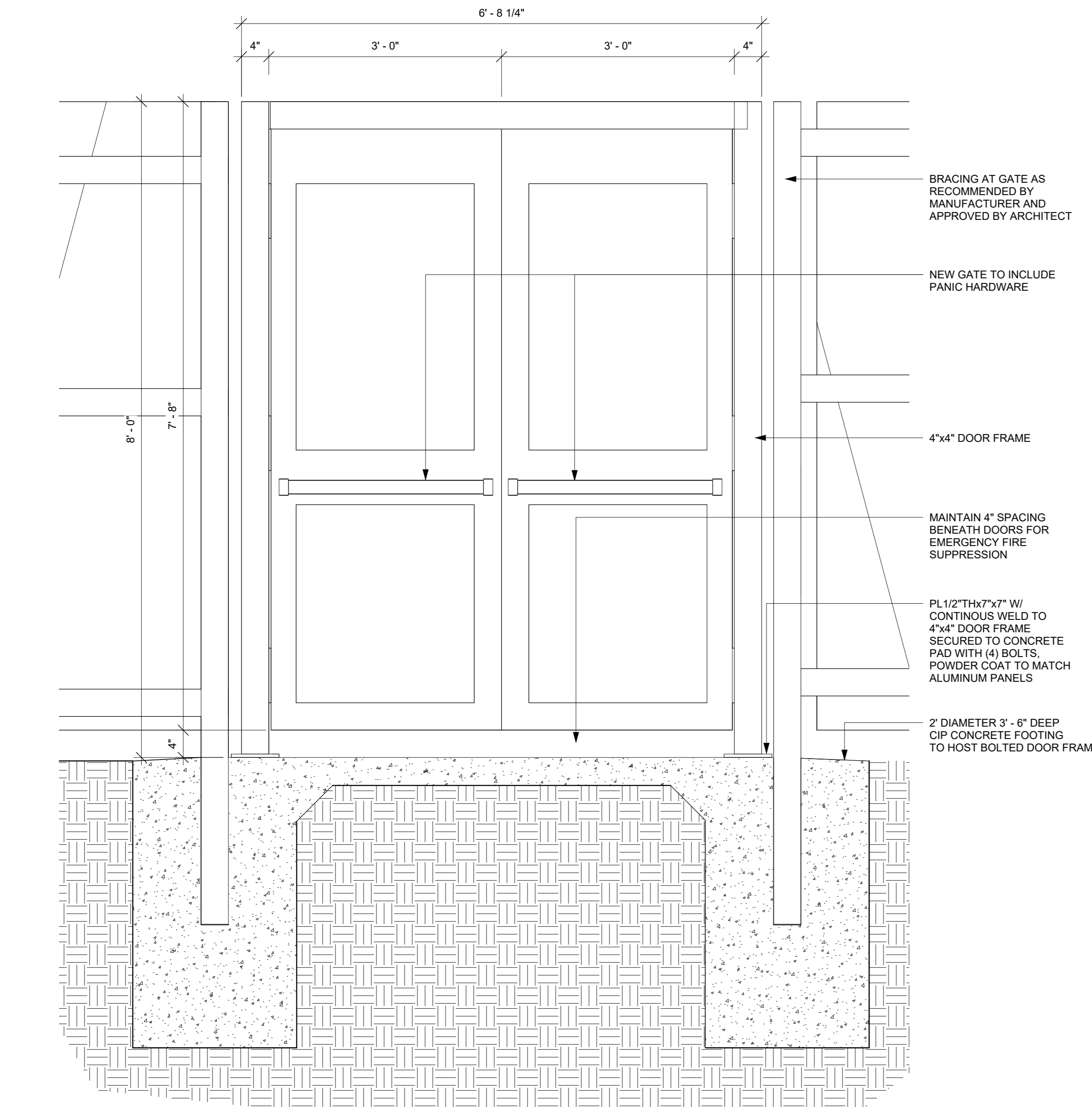

3 DOOR - INTERIOR ELEVATION
1" = 1'-0"

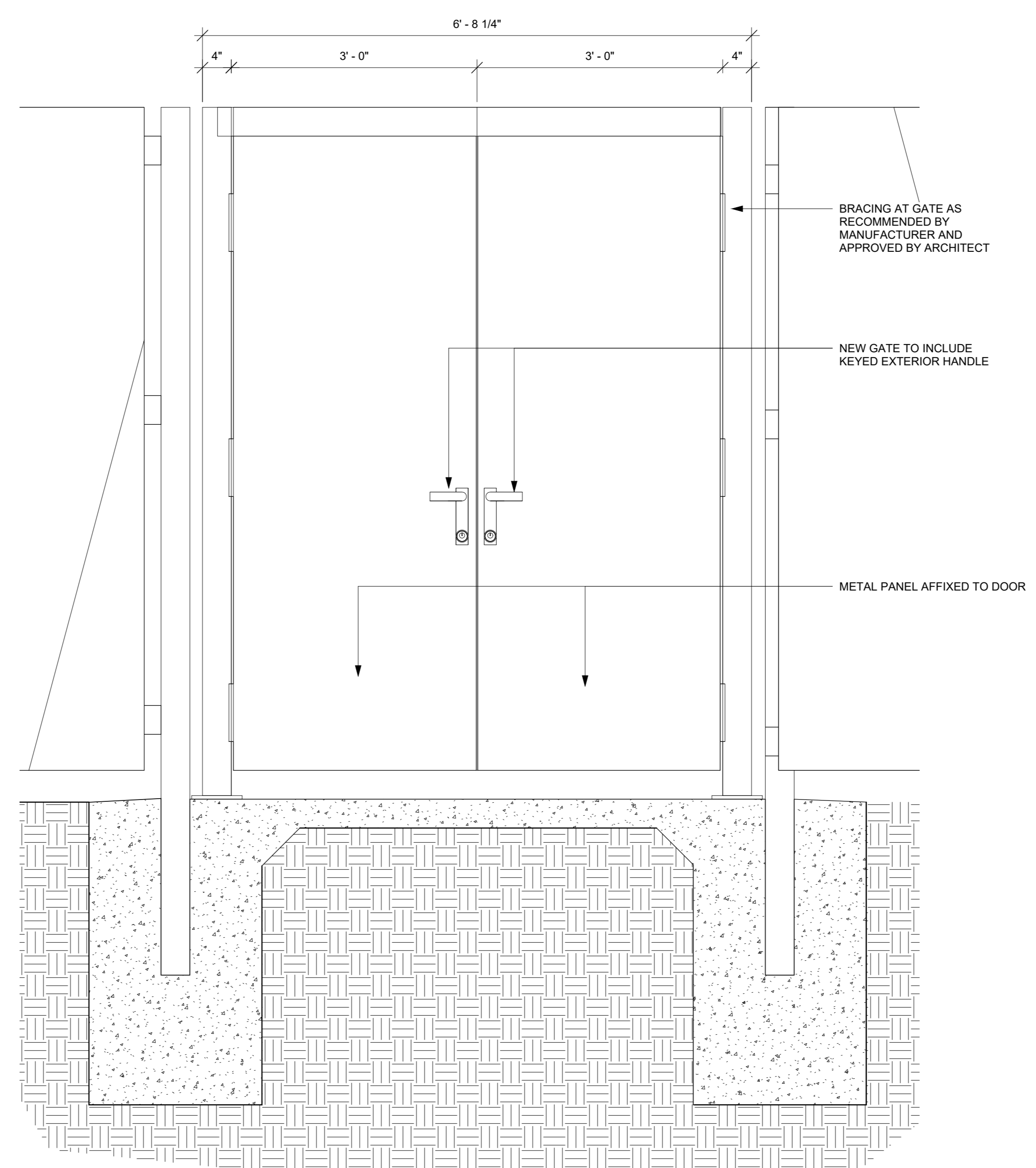

2 DOOR - EXTERIOR ELEVATION
1" = 1'-0"

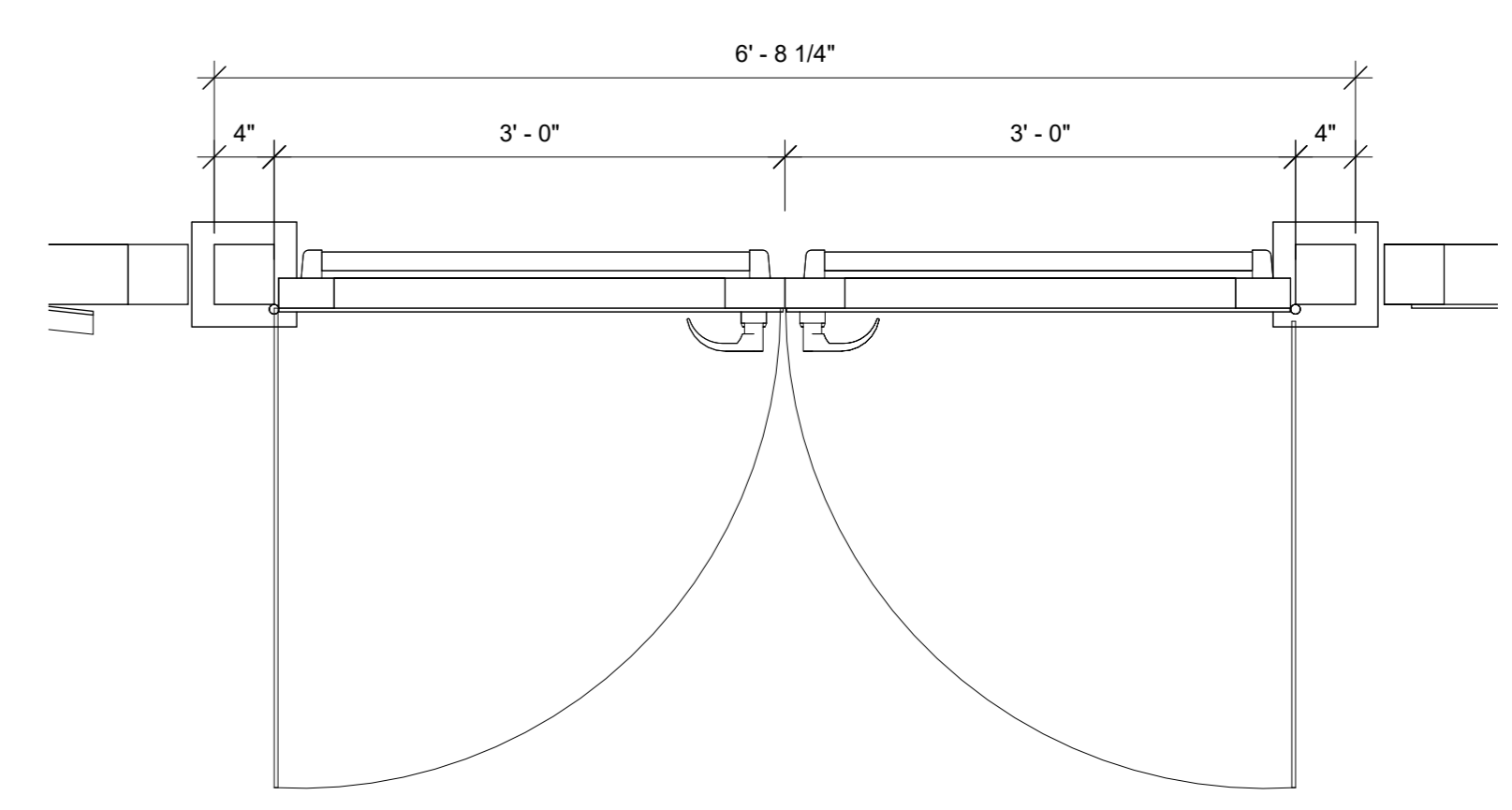

1 DOOR PLAN
1" = 1'-0"



COPYRIGHT 2023 ALL RIGHTS RESERVED
PRINTED OR ELECTRONIC DRAWINGS AND DOCUMENTATION MAY NOT BE REPRODUCED WITHOUT PERMISSION FROM KATHERINE HOGAN ARCHITECTS



6 ALT 1 - EXAMPLE OF MANUFACTURED STRUCTURE & CUSTOM PANELS
12" = 1'-0"



5 ALT 1 - EXAMPLE 2 OF MANUFACTURED STRUCTURE & CUSTOM PANELS
12" = 1'-0"

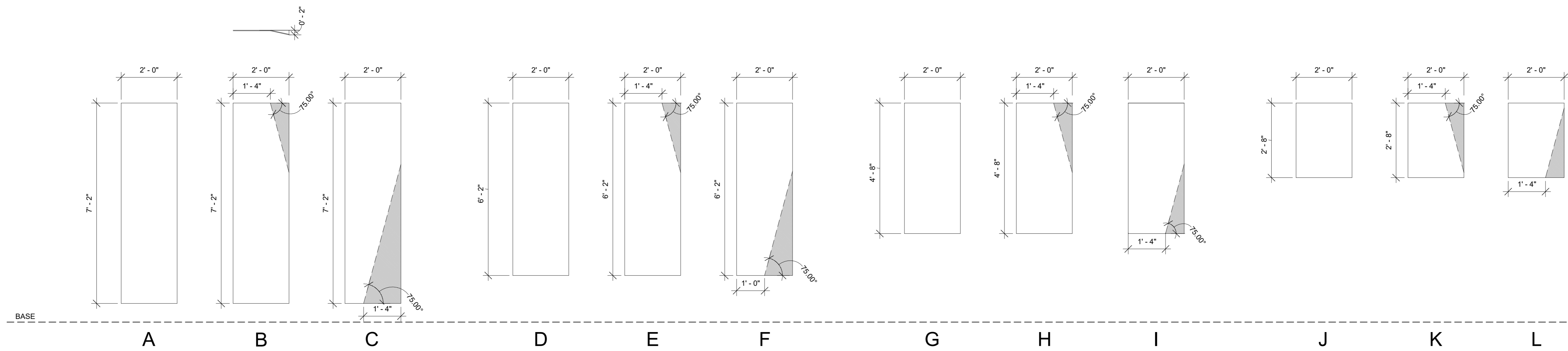

4 Metal Panel Types
1/2" = 1'-0"



3 RENDER 3
12" = 1'-0"

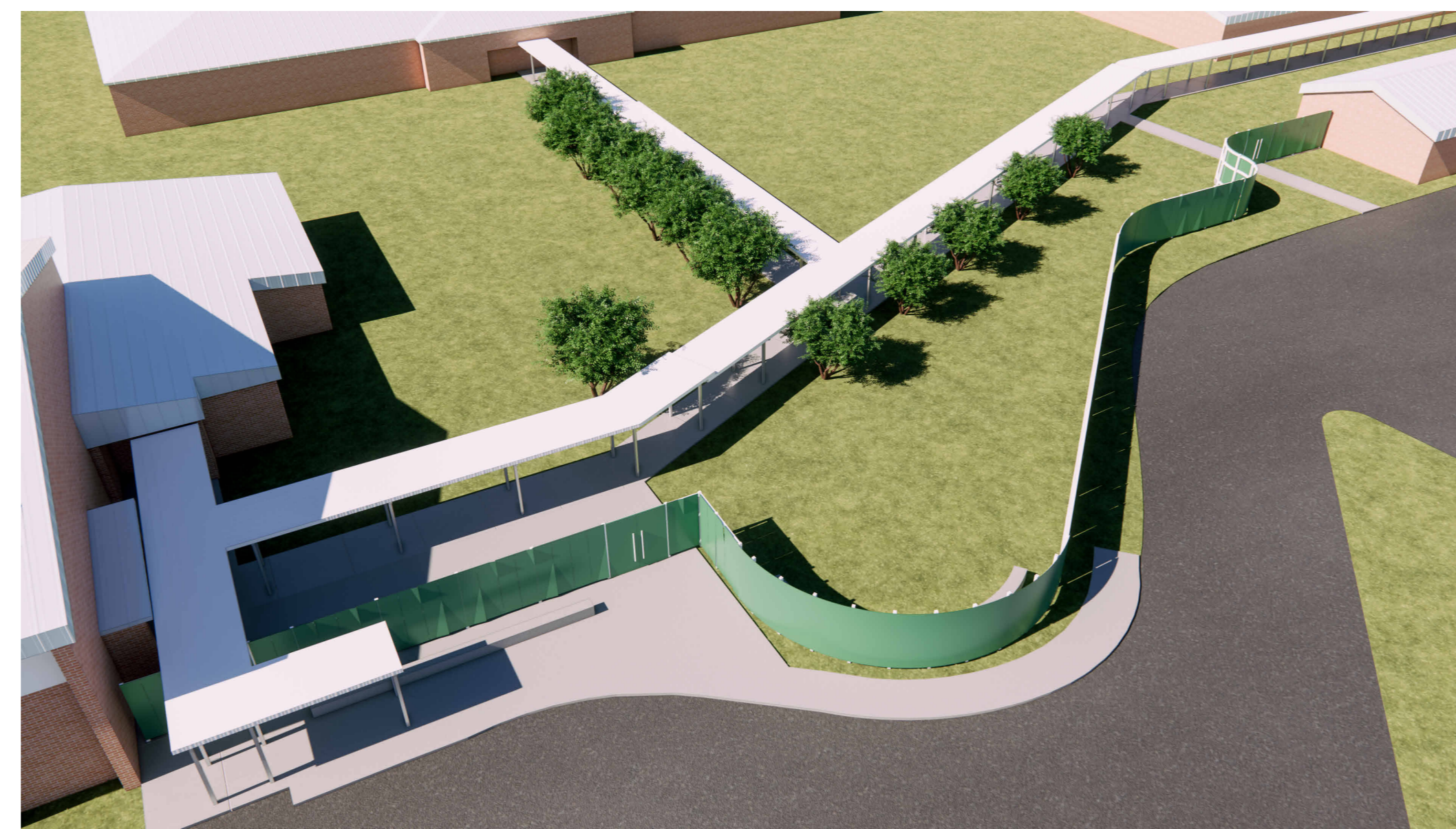

2 RENDER 2
12" = 1'-0"



1 RENDER 1
12" = 1'-0"

SHEET ISSUE

NO.	DESCRIPTION	DATE
1	SCHEMATIC DESIGN	7/28/23
2	DESIGN DEVELOPMENT	9/15/23
3	FOR PERMIT	11/21/23
4	BID DOCUMENTS	1/16/24

PROJECT NO. 12302e

SHEET TITLE
RENDERS

SHEET NUMBER
A-09.00