

PHASE 1 PERIMETER FENCING IMPROVEMENTS FOR THE WAYNE EXECUTIVE JETPORT

PIKEVILLE, NORTH CAROLINA

FEBRUARY 2024

WK DICKSON PROJ. NO. : 20190561.00.RA

NCDOT-DOA PROJECT NO. : 36237.22.17.2

BID DOCUMENTS - NOT FOR CONSTRUCTION

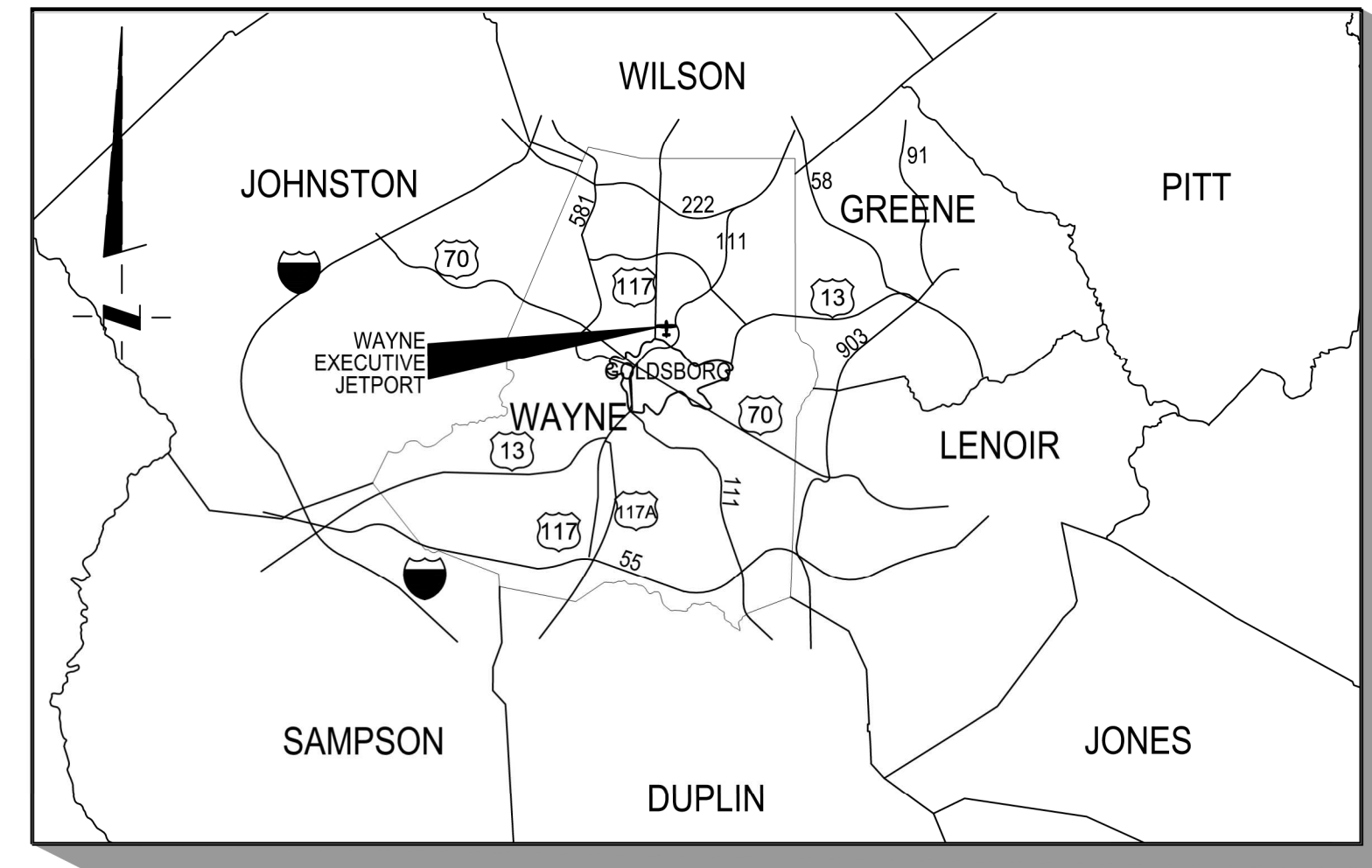

VICINITY MAP
NTS

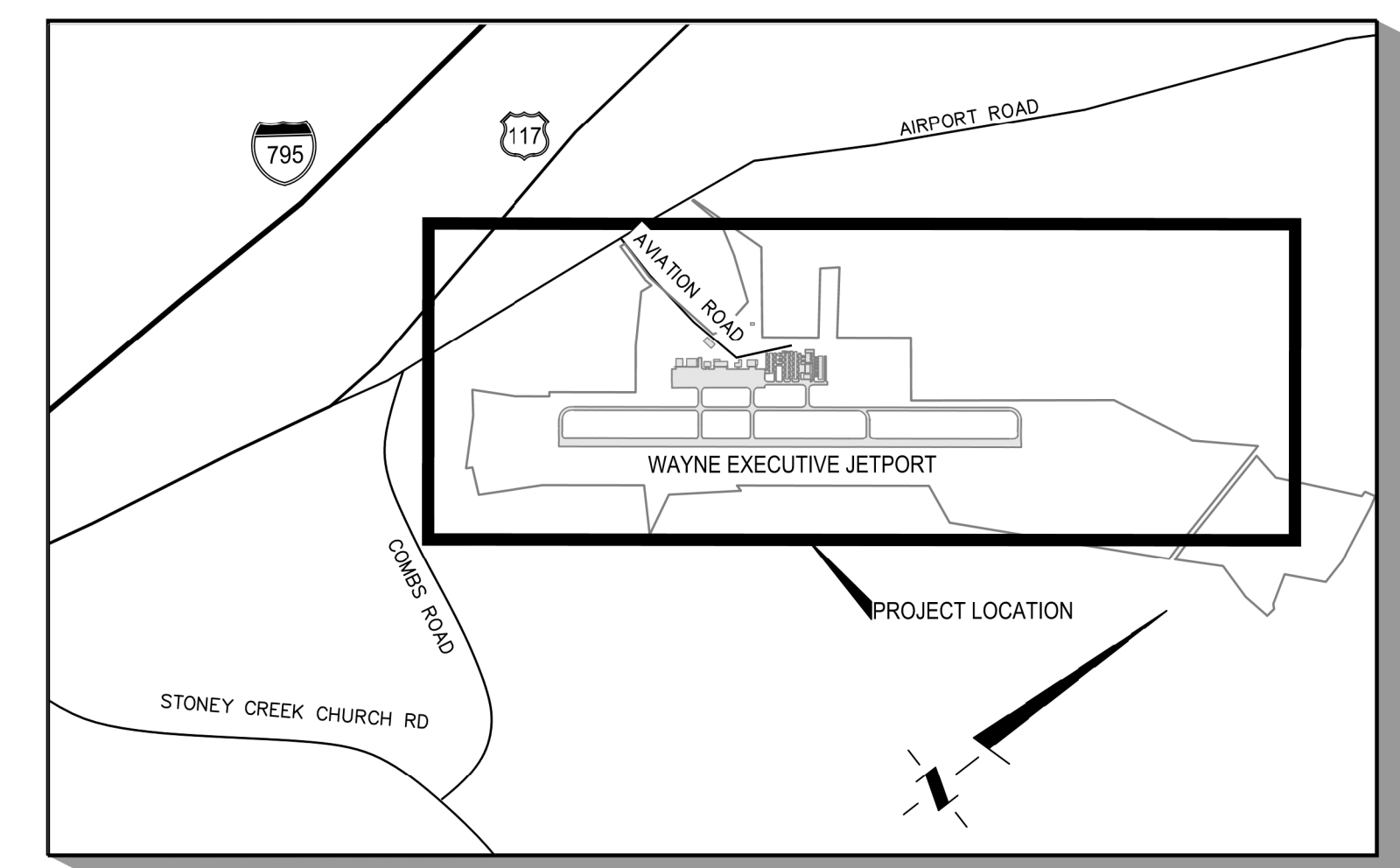

AIRPORT MAP
SCALE: 1 IN. = 2000 FEET

NOTICE TO CONTRACTOR:

1. THE CONTRACTOR SHALL FIELD VERIFY THE ONSITE BENCHMARKS. THE CONTRACTOR SHALL IMMEDIATELY CONTACT W.K. DICKSON & CO., INC. @ 910.762.4200 IF ANY DISCREPANCIES ARE FOUND IN ELEVATIONS SHOWN.
2. PRIOR TO CONSTRUCTION, DIGGING, OR EXCAVATION THE CONTRACTOR IS RESPONSIBLE FOR LOCATING ALL UNDERGROUND UTILITIES (PUBLIC OR PRIVATE) THAT MAY EXIST AND CROSS THROUGH THE AREA(S) OF CONSTRUCTION, WHETHER INDICATED ON THE PLANS OR NOT. CALL "811" A MINIMUM OF 72 HOURS PRIOR TO DIGGING OR EXCAVATING. REPAIRS TO ANY UTILITY DAMAGED RESULTING FROM CONSTRUCTION ACTIVITIES SHALL BE THE RESPONSIBILITY OF THE CONTRACTOR.
3. THE CONTRACTOR SHALL ANTICIPATE THE NEED FOR PRIVATE UTILITY LOCATES AND THE ASSOCIATED COST IF 811 DOES NOT LOCATE ALL UTILITIES.
4. PLEASE NOTE THAT N.C. LAW REQUIRES THAT THE NC ONE CALL CENTER BE NOTIFIED PRIOR TO PERFORMING ANY EXCAVATION. CALL 811 OR 1-800-632-4949 OR VISIT WWW.NCONECALL.ORG

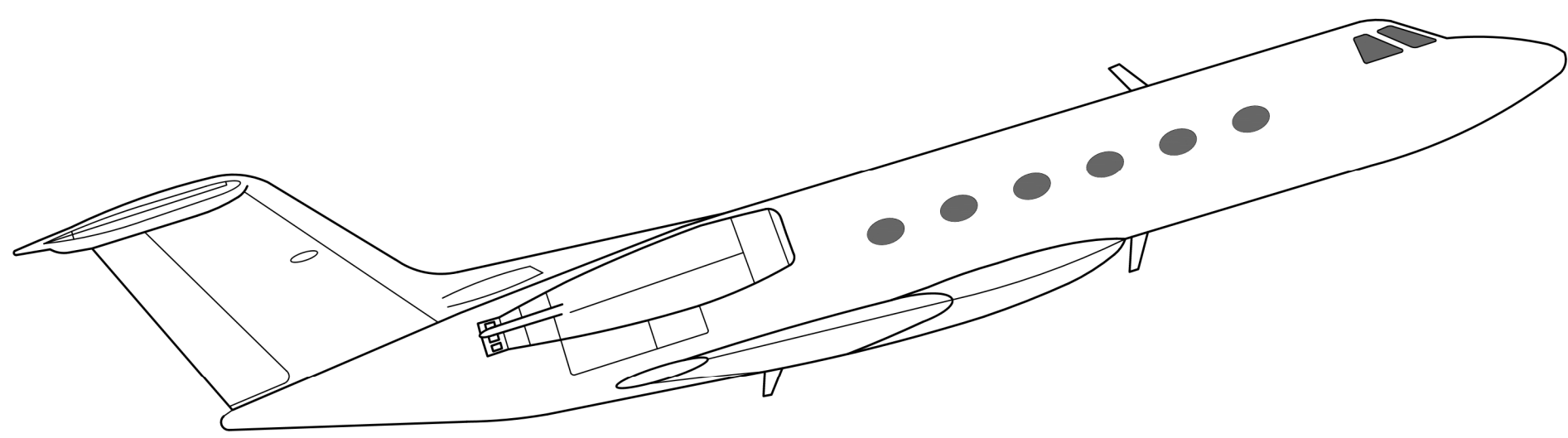

811
Know what's below.
Call before you dig



REVISION RECORD			
NO.	DATE	DESCRIPTION	BY

ISSUED RECORD:			NC DEQ#
BY	DATE	DESCRIPTION	

PROFESSIONAL SEAL

DRAWING STATUS - NOT FOR CONSTRUCTION

WK DICKSON
community infrastructure consultants
300 N. Third Street, Suite 301
Wilmington, NC 28401
(919) 782-4895
www.wkdickson.com
Transportation + Water Resources
Urban Development + Geomatics
NC LICENSE NO. F-6974

WKD PROJ.: 20190561.00.RA
PROJ. ORIGIN DATE: JAN 2021
P.M.: KLM
DRAWN BY: AAA

PHASE 1 PERIMETER FENCING IMPROVEMENTS
FOR THE
WAYNE EXECUTIVE JETPORT

PHASE 1 COVER SHEET

DRAWING NUMBER:
00 OF 11
PLOT DATE: 2/5/2024

ALL RIGHTS RESERVED. REPRODUCTION OR TRANSMISSION OF THIS DOCUMENT, IN WHOLE OR IN PART, WITHOUT THE WRITTEN PERMISSION OF WK DICKSON IS PROHIBITED. THE CONTENTS OF THIS DOCUMENT ARE THE PROPERTY OF WK DICKSON AND SHALL BE CONSIDERED CONFIDENTIAL.

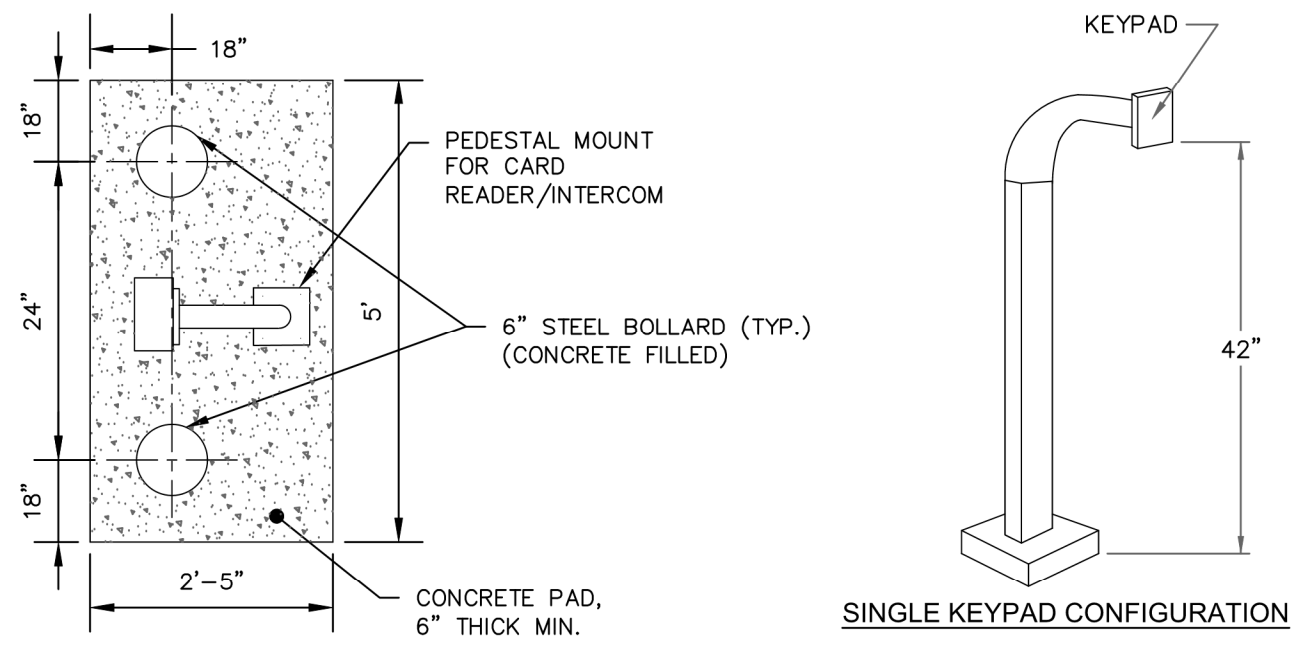

- NOTES:**
- CONTRACTOR TO SUBMIT SHOP DRAWINGS FOR KEYPAD, GOOSE NECK PEDESTAL, AND BASE/FOOTING.
 - HEIGHT OF THE EXTENSION FOR THE GOOSE NECK PEDESTAL SHALL BE 42".
 - THE FINISH SHALL BE BLACK.
 - BASE AND FOOTINGS SHALL BE INSTALLED PER MANUFACTURER'S RECOMMENDATIONS.
 - CONTRACTOR MUST ENSURE COMPATIBILITY WITH GOOSE NECK SELECTED AND KEYPAD USED.

1
10
KEYPAD AND GOOSE NECK PEDESTAL DETAIL
NTS

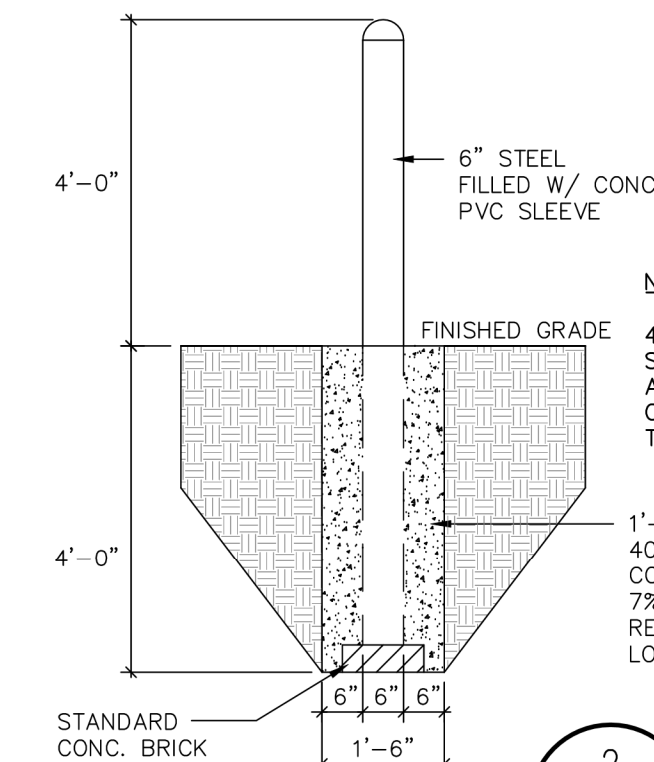

- NOTES:**
- 4' BOLLARDS SHALL BE USED FOR SINGLE GOOSE NECK KEYPAD PEDESTALS AND FOR PROTECTION OF THE GATE OPERATOR EQUIPMENT IN DETAIL 3 ON THIS SHEET.
 - 1'-6" CONC. BASE 4000 PSI AIR-ENTRAINED CONC. (MIN 5% MAX. 7% AIR CONTENT). REFER TO PLAN FOR LOCATIONS.

2
10
4' BOLLARD DETAILS
NTS

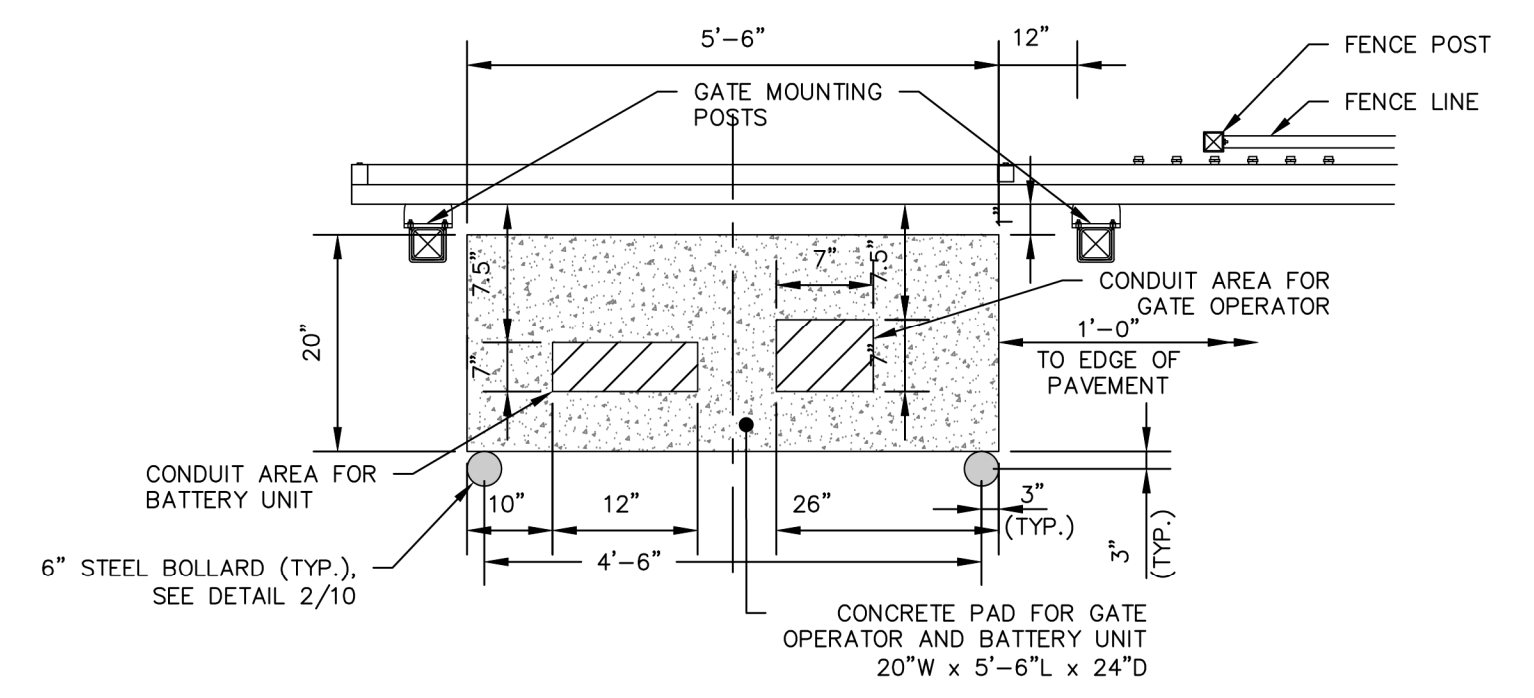

3
10
CONCRETE PAD FOR GATE OPERATOR DETAIL
NTS

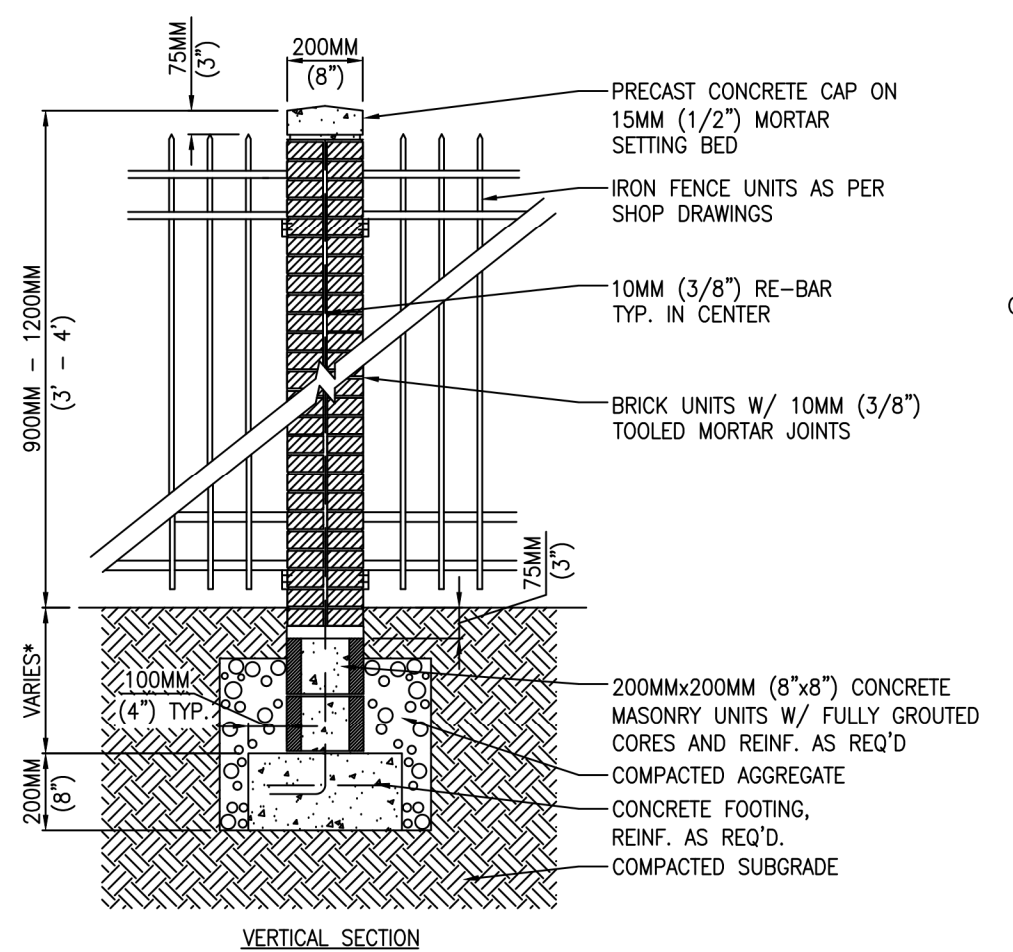

- NOTES:**
- THIS DRAWING IS FOR INFORMATION PURPOSES ONLY AND NOT FOR CONSTRUCTION. CONTRACTOR SHALL COORDINATE WITH GEOTECH AND STRUCTURAL ENGINEER.
 - DO NOT SCALE DRAWINGS.

4
10
TYPE I ORNAMENTAL FENCE
NTS

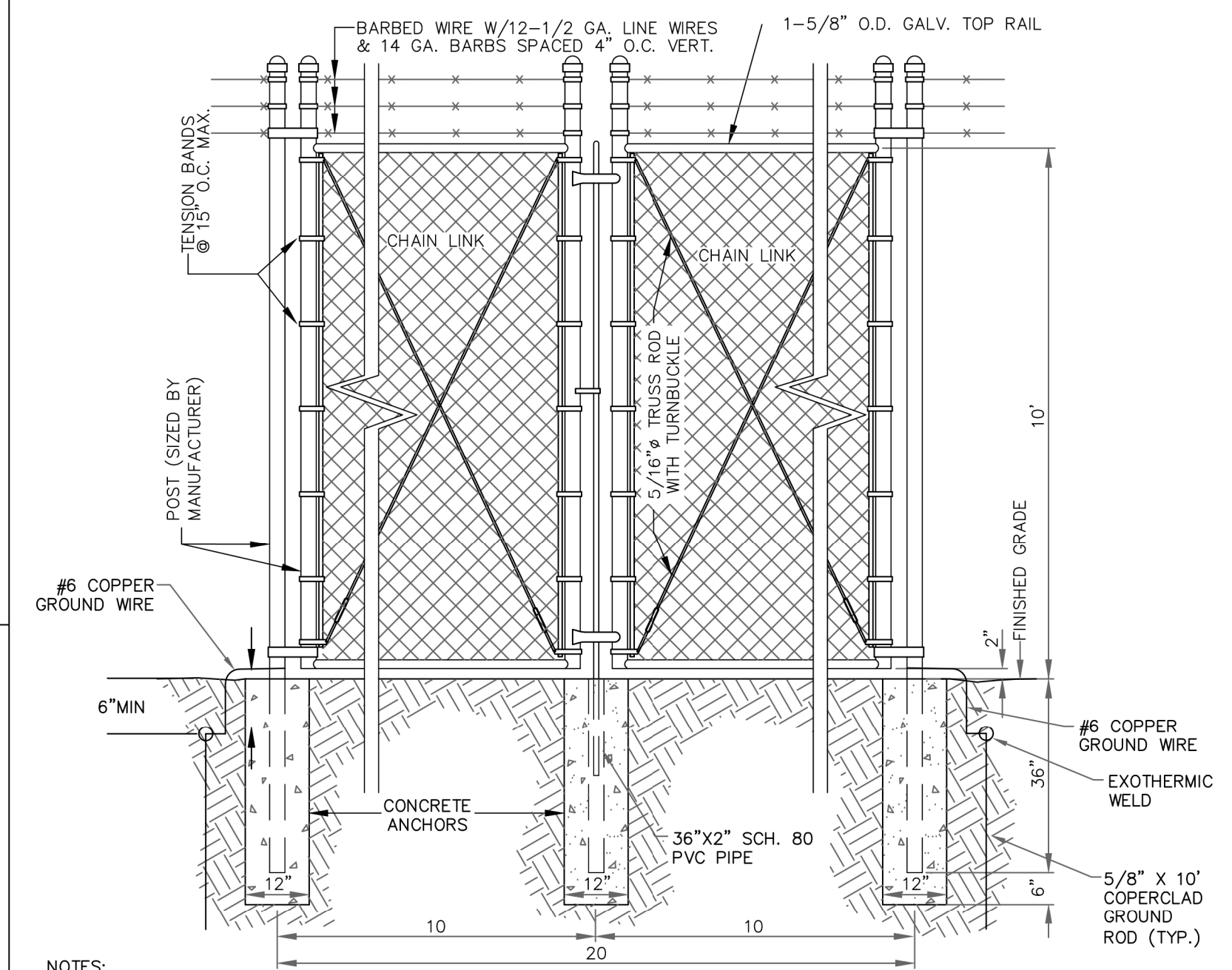

- NOTES:**
- PROVIDE STANDARD LOCKABLE GATE LATCH.
 - CONNECT GROUND WIRE TO GATE POSTS ON BOTH SIDES OF GATE.
 - SIZE POSTS PER MANUFACTURERS RECOMMENDATIONS BASED ON GATE LENGTH.

7
10
MANUAL DOUBLE SWING GATE DETAIL
NTS

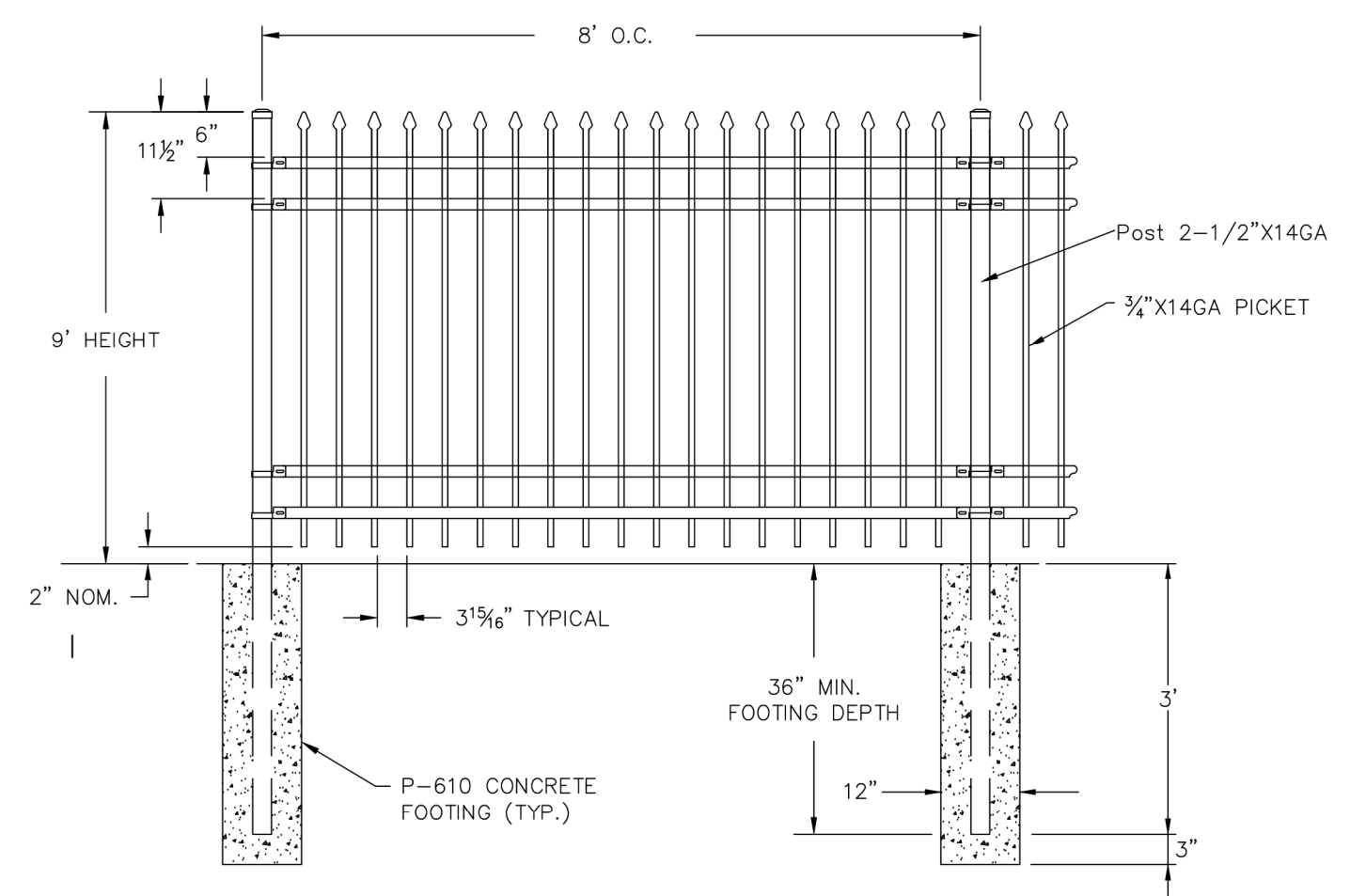

- NOTES:**
- STYLE OF THE FENCE IS TO BE MONTAGE COMMERCIAL CLASSIC BY AMERISTAR, MERCHANTS METALS OR APPROVED EQUAL. FENCE STYLE SHALL MATCH THE EXISTING SECURITY FENCE ADJACENT TO THE TERMINAL BUILDING.
 - OWNER TO APPROVE FINAL FENCE STYLE & COLOR. SEE SPECIFICATIONS.

5
10
TYPE II ORNAMENTAL FENCE
NTS

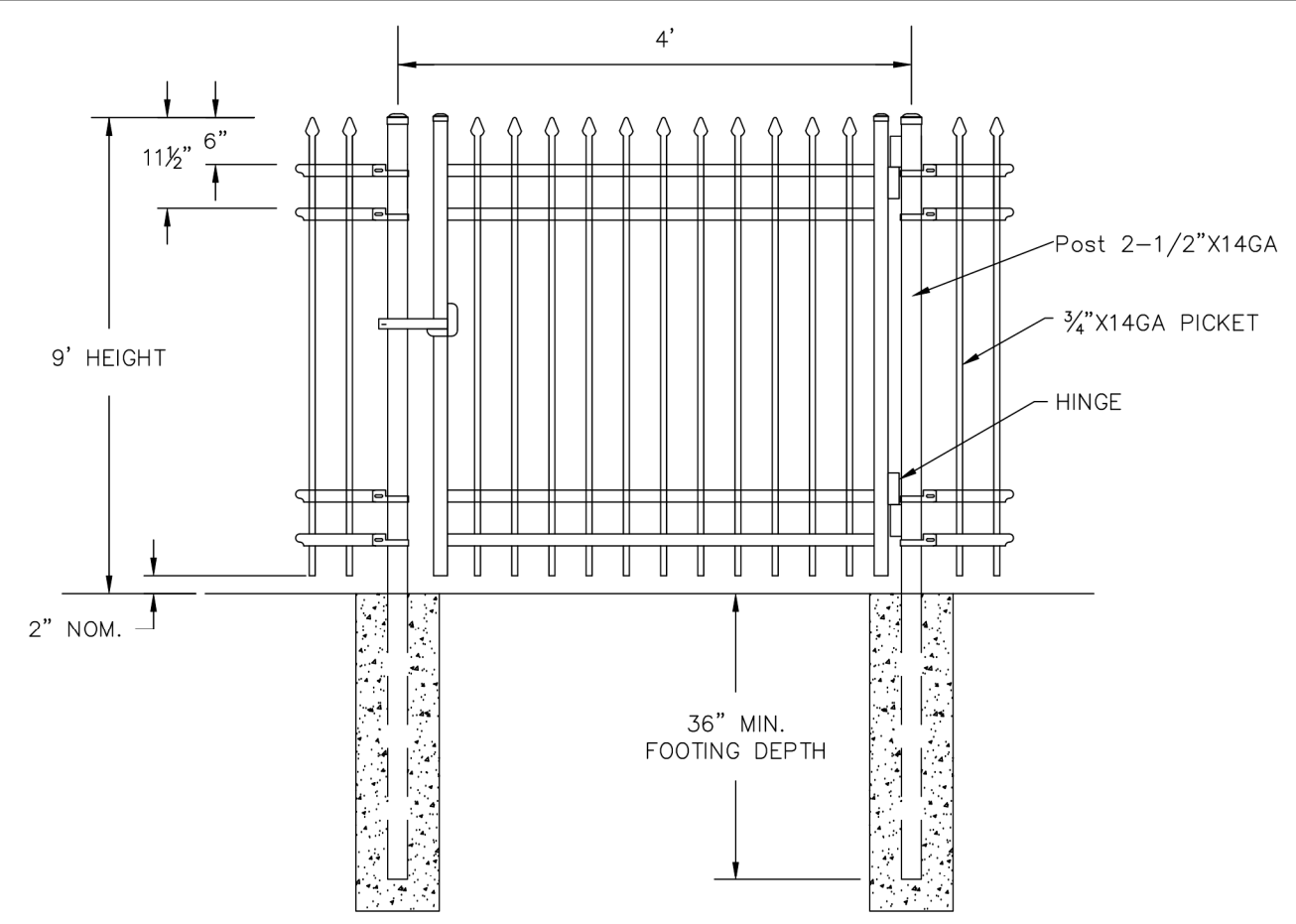

- NOTES:**
- STYLE OF THE FENCE IS TO BE MONTAGE COMMERCIAL CLASSIC BY AMERISTAR, OR APPROVED EQUAL. FENCE STYLE SHALL MATCH THE EXISTING SECURITY FENCE ADJACENT TO THE TERMINAL BUILDING.
 - OWNER TO APPROVE FINAL FENCE STYLE & COLOR. SEE SPECIFICATIONS.
 - KEYPAD AND ALL NECESSARY WIRING SHALL BE INCIDENTAL TO THE METAL GATE PAY ITEM.
 - POWER SUPPLY CONNECTION AND ENERGIZING KEYPAD TO BE PAID FOR UNDER "PEDESTRIAN GATE" LINE ITEMS.

6
10
ORNAMENTAL PEDESTRIAN GATE DETAIL
NTS

WK DICKSON
 community infrastructure consultants
 300 N. THIRD STREET, SUITE 301
 WILMINGTON, NC 28401
 (910) 762-4200
 (910) 762-4201
 WWW.WKDICKSON.COM
 NC LICENSE NO. F-0374

PROFESSIONAL SEAL

REVISION RECORD	DESCRIPTION	DATE	BY

PROJECT NAME:
PHASE 1 PERIMETER FENCING IMPROVEMENTS FOR THE WAYNE EXECUTIVE JETPORT
 DRAWING TITLE:
FENCE AND GATE DETAILS

PROJ. MGR.: KLM
 DESIGN BY: KLM
 DRAWN BY: AAA
 PROJ. DATE: JAN 2021
 DRAWING NUMBER:
10 OF 11
 WKD PROJ. NO.:
 20190561.00.RA

BID DOCUMENTS - NOT FOR CONSTRUCTION

