

Exterior Door and Frame Replacement for East Carteret High School

Carteret County Schools
NCDSP Unit 160 - School 313

3263 Hwy. 70 / Beaufort / North Carolina

ABBREVIATIONS

AFF	ABOVE FINISH FLOOR	INV	INVERT
L	ANGLE	JT	JOINT
AB	ANCHOR BOLT	LAV	LAVATORY
@	AT	MAS	MASONRY
B/B	BACK TO BACK (CURB)	MAX	MAXIMUM
BRG	BEARING	MB	MARKER BOARD
BD	BOARD	MET	METAL
BC	BRICK COURSE	MC	MECHANICAL CONTRACTOR
BLDG	BUILDING	MT	METAL THRESHOLD
CI	CAST IRON	MIN	MINIMUM
CPT	CARPET	MISC	MISCELLANEOUS
CB	CATCH BASIN	NOM	NOMINAL
CLG	CEILING	N	NORTH
CT	CEILING TILE	NIC	NOT IN CONTRACT
CB	CHALKBOARD	NTS	NOT TO SCALE
CJ	CONSTRUCTION JOINT	OC	ON CENTER
CONC	CONCRETE	OPG	OPENING
CMU	CONCRETE MASONRY UNIT	OPP	OPPOSITE
CG	CORNER GUARD	PC	PLUMBING CONTRACTOR
CMP	CORRUGATED METAL PIPE	PLAS	PLASTER
CONT.	CONTINUOUS	PL	PLATE
C & R	CURTAIN & ROD	PT	PRESSURE TREATED
C & T	CURTAIN & TRACK	R	RADIUS
DIA	DIAMETER	REF	REFERENCE
DIM	DIMENSION	RENIF	REINFORCED
DS	DOWNSPOUT	RCP	REINFORCE CONCRETE PIPE
DWR	DRAWER	REQ'D	REQUIRED
EA	EACH	RFS	RUBBER FASTENING STRIP
EC	ELECTRICAL CONTRACTOR	RI	RIGID INSULATION
EIFS	EXTERIOR INSULATION & FIN SYSTEM	R/W	RIGHT OF WAY
ELECT	ELECTRICAL	RD	ROOF DRAIN
EWC	ELECTRIC WATER COOLER	RDL	ROOF DRAIN LEADER
ELEV	ELEVATION	RGH	ROUGH
EQ	EQUAL	SCHED	SCHEDULED
ETR	EXISTING TO REMAIN	SCJ	SAW CUT JOINT
EXIST	EXISTING	SH	SHELF
EXP	EXPOSED, EXPANSION	SHTG	SHEATHING
EJ	EXPANSION JOINT	SIM	SIMILAR
F/F	FACE TO FACE (CURB)	SPEC	SPECIFIED
FIN	FINISH	SPECS	SPECIFICATIONS
FE	FIRE EXTINGUISHER	STD	STANDARD
FEC	FIRE EXTINGUISHER CABINET	SUSP	SUSPENDED
FHC	FIRE HOSE CABINET	TB	TACKBOARD
FTG	FOOTING	TYP	TYPICAL
FD	FLOOR DRAIN	TJC	TYPICAL CONTROL JOINT
FL	FLOOR	UON	UNLESS OTHERWISE NOTED
FSR	FLEXIBLE SHEET ROOFING	UR	URINAL
GB	GYPSON WALLBOARD	VB	VAPOR BARRIER
GC	GENERAL CONTRACTOR	VERT	VERTICAL
HM	HOLLOW METAL	VCT	VINYL COMPOSITION TILE
HOR	HORIZONTAL	WC	WATER CLOSET
INSUL	INSULATION	WWF	WELDED WIRE FABRIC
		W/	WITH



Hite associates
ARCHITECTURE / PLANNING / TECHNOLOGY
2600 Meridian Drive / Greenville, N.C. 27834 / tel 252-757-0333

DRAWING INDEX

Title Sheet
BCS-001 Building Code Summary Sheet
A-001 Floor Plan
A-101 Schedules, details, and door elevations

ORIGINAL BUILDING DRAWINGS (with annotations in RED)

Title Sheet
A-2 Site Plan
A-3 Composite Floor Plan
A-4 8" Scale Floor Plan "Quadrant 1"
A-5 8" Scale Floor Plan "Quadrant 2"
A-6 8" Scale Floor Plan "Quadrant 3"
A-7 8" Scale Floor Plan "Quadrant 4"
A-8 Door, Window, & Finish Schedules
A-9 1/4" Home E.C. Plan
A-10 1/4" Science Plans & Details
A-11 1/4" Kitchen Plan & Details
A-12 Elevations
A-13 Elevations
A-14 Wall Sections
A-15 Wall Sections
A-16 Wall Sections ~ Misc. Details
A-17 1/4" Scale Interior Partitions & Details

Building Code Summary Existing Building

Name of Project: East Carteret High School
 Address: 3263 Hwy. 70, Beaufort, NC 28516
 Proposed Use: Education
 Owner or Authorized Agent: James G. Hite Phone No. (252) 757-0333 e-mail jgh@hiteassoc.com
 Owned by: City/County Private State
 Code Enforcement Jurisdiction: City County State

LEAD DESIGN PROFESSIONAL: James G. Hite, AIA
 Designer Firm Name License Telephone e-mail
 Architectural Hite Associates James G. Hite, AIA NC 3754 (252) 757-0333 jgh@hiteassoc.com
 Civil NA
 Electrical NA
 Fire Alarm NA
 Plumbing NA
 Mechanical NA
 Sprinkler-Standpipe NA
 Structural NA
 Retaining Walls/5' High NA
 Other NA

2018 NC BUILDING CODE: New Building Shell / Core 1st Time Interior Completions
 Addition Phased Construction - Shell Core

2018 NC EXISTING BUILDING CODE: Prescriptive Alteration Level I Historic Property
 Repair Alteration Level II Change of Use
 Chapter 14 Alteration Level III

CONSTRUCTED 1974 CURRENT USE EDUCATION
 RENOVATED _____ PROPOSED USE EDUCATION
 OCCUPANCY CATEGORY (TABLE 1604.5): CURRENT: III PROPOSED: III

BUILDING DATA
 Construction Type: I-A II-A III-A IV V-A
 I-B II-B III-B V-B
 Mixed Construction: No Yes Types _____
 Sprinklers:
 Ground Floor No Yes Partial NFPA 13 NFPA 13R NFPA 13D
 Equipment Platform No Yes Partial NFPA 13 NFPA 13R NFPA 13D
 Standpipes: No Yes Class I II III Wet Dry
 Fire District: No Yes Flood Hazard Area: No Yes
 Building Height: Feet: 25 Number of Stories: 1
 Special Inspections Required: No Yes

Grass Building Area:

Floor	Existing (SQ FT)	New (SQ FT)	Sub-Total
Third Floor			
Second Floor			
First Floor	110,000		
Total	110,000		

ALLOWABLE AREA
 Primary Occupancy:
 Assembly A-1 A-2 A-3 A-4 A-5
 Business
 Educational
 Factory F-1 Moderate F-2 Low
 Hazardous H-1 Detonate H-2 Deflagrate H-3 Combust H-4 Health H-5 HPM
 Institutional I-1 I-2 I-3 I-4
 I-3 Condition 1 2 3 4 5
 Mercantile
 Residential R-1 R-2 R-3 R-4
 Storage S-1 Moderate S-2 Low High-Piled
 Parking Garage Open Enclosed Repair Utility and Miscellaneous
 Accessory Occupancy Classification(s): Assembly, Business, S-1
 Incidental Uses (Table 509): NA
 This Separation is not exempt as a Non-Separated Use (see exceptions)
 Special Uses (Chapter 4 - List code Sections): NA
 Special Provisions (Chapter 5 - List code Sections): NA

Mixed Occupancy: No Yes Separation: H-1 Exception: _____
 Non-Separated Use (508.3)
 The required type of construction of the building shall be determined by applying the height and area limitations for each of the applicable occupancies to the entire building. The most restrictive type of construction, so determined, shall apply to the entire building.
 Separated Use (508.4) - See below for area calculations.
 For each story, the area of the occupancy shall be such that the sum of the ratios of the actual floor area of each use divided by the allowable floor area for each use shall not exceed 1.
 Actual Area of Occupancy A * Actual Area of Occupancy B
 Allowable Area of Occupancy A * Allowable Area of Occupancy B ≤ 1

0	0	0	0 ≤ 1.00
0	0	0	

STORY NO.	DESCRIPTION AND USE	(A) BLDG. AREA PER STORY (ACTUAL)	(B) TABLE 506.2 AREA 4	(C) AREA FOR OPEN SPACE INCREASE 15	(D) ALLOWABLE AREA OR UNLIMITED 2.3

- Frontage increases from Section 506.2 are computed thus:
 a. Perimeter which fronts a public way or open space having 20 feet minimum width = 0 (F)
 b. Total Building Perimeter = 0 (P)
 c. Ratio (F/P) = 0 (F/P)
 d. W= Minimum width of public way = 0 (W)
- Unlimited area applicable under conditions of Section 507.
- Maximum Building Area = total number of stories in the building x D (506.2)
- The maximum area of parking garages must comply with 406.5.4. The maximum area of air traffic control towers must comply with 412.3.1.
- Frontage increase is based on the un sprinkled area value in Table 506.2.

ALLOWABLE HEIGHT

	ALLOWABLE	SHOWN ON PLANS	CODE REFERENCE
Building Height in Feet (Table 504.3)	Feet 75	21	
Building Height in Stories (Table 504.4)	Stories 3	1	

FIRE PROTECTION REQUIREMENTS

BUILDING ELEMENT	FIRE SEPARATION DISTANCE (FEET)		DETAIL NO. AND SHEET NO.	DESIGN NO. FOR RATED ASSEMBLY	DESIGN NO. FOR RATED PENETRATION	DESIGN NO. FOR RATED JOIST
	REQ'D	PROVIDED (W/ REDUCTIONS)				
Structural frame, including columns, girders, trusses	NA	NA	NA	NA	NA	NA
Bearing walls						
Exterior						
North	NA	NA	NA	NA	NA	NA
East	NA	NA	NA	NA	NA	NA
West	NA	NA	NA	NA	NA	NA
South	NA	NA	NA	NA	NA	NA
Interior	NA	NA	NA	NA	NA	NA
Nonbearing walls and partitions						
Exterior						
North	NA	NA	NA	NA	NA	NA
East	NA	NA	NA	NA	NA	NA
West	NA	NA	NA	NA	NA	NA
South	NA	NA	NA	NA	NA	NA
Interior	NA	NA	NA	NA	NA	NA
Floor construction including support beams and joist	NA	NA	NA	NA	NA	NA
Above Corridor	NA	NA	NA	NA	NA	NA
Columns Supporting floors						
Roof construction including support beams and joist	NA	NA	NA	NA	NA	NA
Roof Ceiling Assembly	NA	NA	NA	NA	NA	NA
Columns Supporting Roof	NA	NA	NA	NA	NA	NA
Shafts - Exit	NA	NA	NA	NA	NA	NA
Shafts - Other	NA	NA	NA	NA	NA	NA
Corridor Separation	NA	NA	NA	NA	NA	NA
Occupancy Separation	NA	NA	NA	NA	NA	NA
Party/Fire Wall Separation	NA	NA	NA	NA	NA	NA
Fire Barrier Separation	NA	NA	NA	NA	NA	NA
Smoke Partition	NA	NA	NA	NA	NA	NA
Tenant Separation	NA	NA	NA	NA	NA	NA
Incidental Use Separation	NA	NA	NA	NA	NA	NA

* ICC Approved Assembly

PERCENTAGE OF WALL AREA CALCULATIONS

FIRE SEPARATION DISTANCE FROM PROPERTY LINES	DEGREE OF OPENINGS PROTECTION (TABLE 705.8)	ALLOWABLE AREA	ACTUAL SHOWN ON PLANS
>30	Unprotected	No Limit	NA
10 < 15	Unprotected	NA	NA

WIND DESIGN DATA / REQUIREMENTS FOR REPLACEMENT WINDOWS

1. Ultimate wind speed, Vult (3-second gust), miles per hour and normal wind speed, Vw	Vult = 123 mph, 3 sec. Gust Vw = 95.3 mph
2. Risk category:	III
3. Wind exposure category:	C
4. Application internal pressure coefficient:	+/- .018
5. Design wind pressures to be used for exterior component and cladding materials which are not specifically designed by the registered design professional responsible for the design of the structure:	Positive (PSF) Negative (PSF) ZONE 4 22.9 -24.9 ZONE 5 22.9 -30.7

LIFE SAFETY SYSTEM REQUIREMENTS
 Emergency Lighting: No Yes
 Exit Signs: No Yes
 Fire Alarm: No Yes
 Smoke Detection Systems: No Yes
 Carbon Monoxide Detection: No Yes

Life Safety Plan Sheet # NA
 Fire and/or smoke rated wall locations (Chapter 7)
 Assumed and real property line locations
 Exterior wall opening area with respect to distance to assumed property lines (705.8)
 Occupancy types for each area as it relates to occupant load calculation (Table 1004.1.2)
 Occupant loads for each area
 Exit access travel distances (1017)
 Common path of travel distances (Tables 1006.2.1 & 1006.3.2(1))
 Dead end lengths (1020.4)
 Clear exit widths for each exit door
 Maximum calculated occupant load capacity each exit door can accommodate based on egress width (1005.3)
 Actual occupant load for each exit door
 A separate schematic plan indicating where fire rated floor/ceiling and/or roof structure is provided for purposes of occupancy separation
 Location of doors with panic hardware (1010.1.10)
 Location of doors with delayed egress locks and the amount of delay (1010.19.7)
 Location of doors with electromagnetic egress locks (1010.19.9)
 Location of doors equipped with hold-open devices
 Location of emergency escape windows (1030)
 The square footage of each fire area (1202)
 The square footage of each smoke compartment for Occupancy Classification I-2 (407.5)
 Note any code exceptions or table notes that may have been utilized regarding the items above

ACCESSIBLE DWELLING UNITS (SECTION 1107)

LOT OR PARKING AREA	ACCESSIBLE UNITS REQUIRED	ACCESSIBLE UNITS PROVIDED	TYPE A UNITS PROVIDED	TYPE A UNITS REQUIRED	TYPE B UNITS PROVIDED	TYPE B UNITS REQUIRED	TOTAL ACCESSIBLE UNITS PROVIDED

ACCESSIBLE PARKING (SECTION 1106)

LOT OR PARKING AREA	TOTAL NO. OF PARKING SPACES REQUIRED	TOTAL NO. OF PARKING SPACES PROVIDED	NO. OF ACCESSIBLE SPACES REQUIRED / PROVIDED		TOTAL NO. ACCESSIBLE UNITS PROVIDED
			REGULAR WITH 5' ACCESS AISLE	VAN SPACES WITH 132" ACCESS AISLE / 8' ACCESS AISLE	
Existing					
New					
TOTAL					

PLUMBING FIXTURE REQUIREMENTS - ENTIRE FACILITY

USE	WATER CLOSETS		URINALS		LAVATORIES		SHOWERS/TUBS	DRINKING FOUNTAINS	
	MALE	FEMALE	MALE	FEMALE	MALE	FEMALE		REGULAR	ACCESSIBLE
NEW									
EXISTING									
REQ'D									
NEW									
EXISTING									
REQ'D									
NEW									
EXISTING									
REQ'D									

SPECIAL APPROVALS
 Special approval: Local Jurisdiction, Department of Insurance, SBCCI, ICC, etc., describe below
 None

ENERGY SUMMARY
ENERGY REQUIREMENTS:
 The following data shall be considered minimum and any special attribute required to meet the energy code shall also be provided. Each Designer shall furnish the required portions of the project information for the plan data sheet. If performance method, state the annual energy cost for the standard reference design vs. annual energy cost for the proposed design.
 Climate Zone: 3 4 5
Method of Compliance:
 Prescriptive (Energy Code)
 Performance (Energy Code)
 Prescriptive (ASHRAE 90.1)
 Performance (ASHRAE 90.1)
THERMAL ENVELOPE
Roof/Ceiling Assembly (each assembly)
 Description of assembly: N/A
 U-Value of total assembly: N/A
 R-Value of insulation: N/A
 Skylights in each assembly: NONE
 U-Value of skylight: N/A
 total square footage of skylights in each assembly: N/A
Exterior Walls (each assembly)
 Description of assembly: N/A
 U-Value of total assembly: N/A
 R-Value of insulation: N/A
 Openings (windows or doors with glazing): Openings (windows)
 U-Value of total assembly: N/A
 solar heat gain coefficient
 projection factor
 Door R-Values: N/A
Exterior Walls (each assembly)
 Description of assembly: N/A
 U-Value of total assembly: N/A
 R-Value of insulation: N/A
 Openings (windows or doors with glazing): Openings (windows)
 U-Value of total assembly: N/A
 shading Coefficient
 projection factor
 Door R-Values: N/A
Walls below grade - NOT USED
 Description of assembly -
 U-Value of total assembly
 R-Value of insulation
Floor over unconditioned space (each assembly) - NOT USED
 Description of assembly -
 U-Value of total assembly -
 R-Value of insulation -
Floor slab on grade
 Description of assembly - 4" thick concrete slab
 U-Value of total assembly - 0.21
 R-Value of insulation - N/A
 Horizontal/vertical requirement
 slab heated - NO

Revision	No.	Date

Hite associates
 ARCHITECTURE / PLANNING / TECHNOLOGY
 2600 Meridian Drive / Greenville, NC 27834 / Tel: (252) 757-0333



Exterior Door and Frame Replacement for
East Carteret High School
 3263 Hwy. 70, Beaufort, NC 28516
 Carteret County Schools / North Carolina

Project No: **22409**
 Date: **28 March 2024**
 Drawing no: **BCS 001**

BORING LOG											
BORING NO. 1		BORING NO. 2		BORING NO. 3		BORING NO. 4		BORING NO. 5		BORING NO. 6	
ELEV.	DEEP.	ELEV.	DEEP.	ELEV.	DEEP.	ELEV.	DEEP.	ELEV.	DEEP.	ELEV.	DEEP.
5.5	0	5.5	0	6.5	0	5.7	0	6.5	0		
2.5	3.0	2.5	3.0	4.5	2.0	4.2	1.5	4.5	2.0		
0.5	5.0			2.5	4.0	0.2	5.5				
-4.5	9.0	-0.5	6.0					-0.5	7.0		
		-3.5	9.0			-4.3	10.0	-3.5	10.0		
BORING NO. 7		BORING NO. 8		BORING NO. 9		BORING NO. 10		BORING NO. 11			
6.5	0	6.5	0	7.5	0	7.5	0	8.0	0		
4.5	2.0	4.5	2.0	5.5	2.0	5.5	2.0	6.0	2.0		
1.5	5.0	1.5	5.0			3.0	4.5	4.5	3.5		
-1.5	8.0	-1.5	8.0								
-2.5	9.0	-2.5	9.0								
-3.5	10.0	-3.5	10.0			-2.5	10.0	-2.0	10.0		

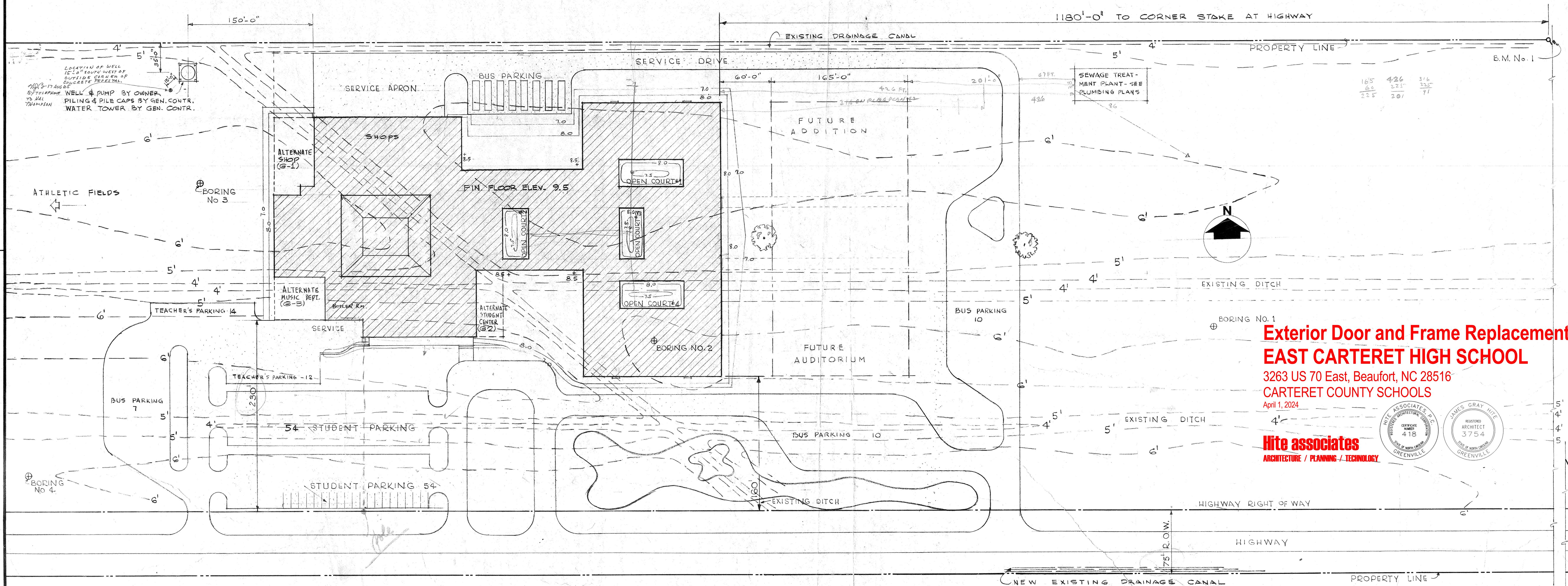
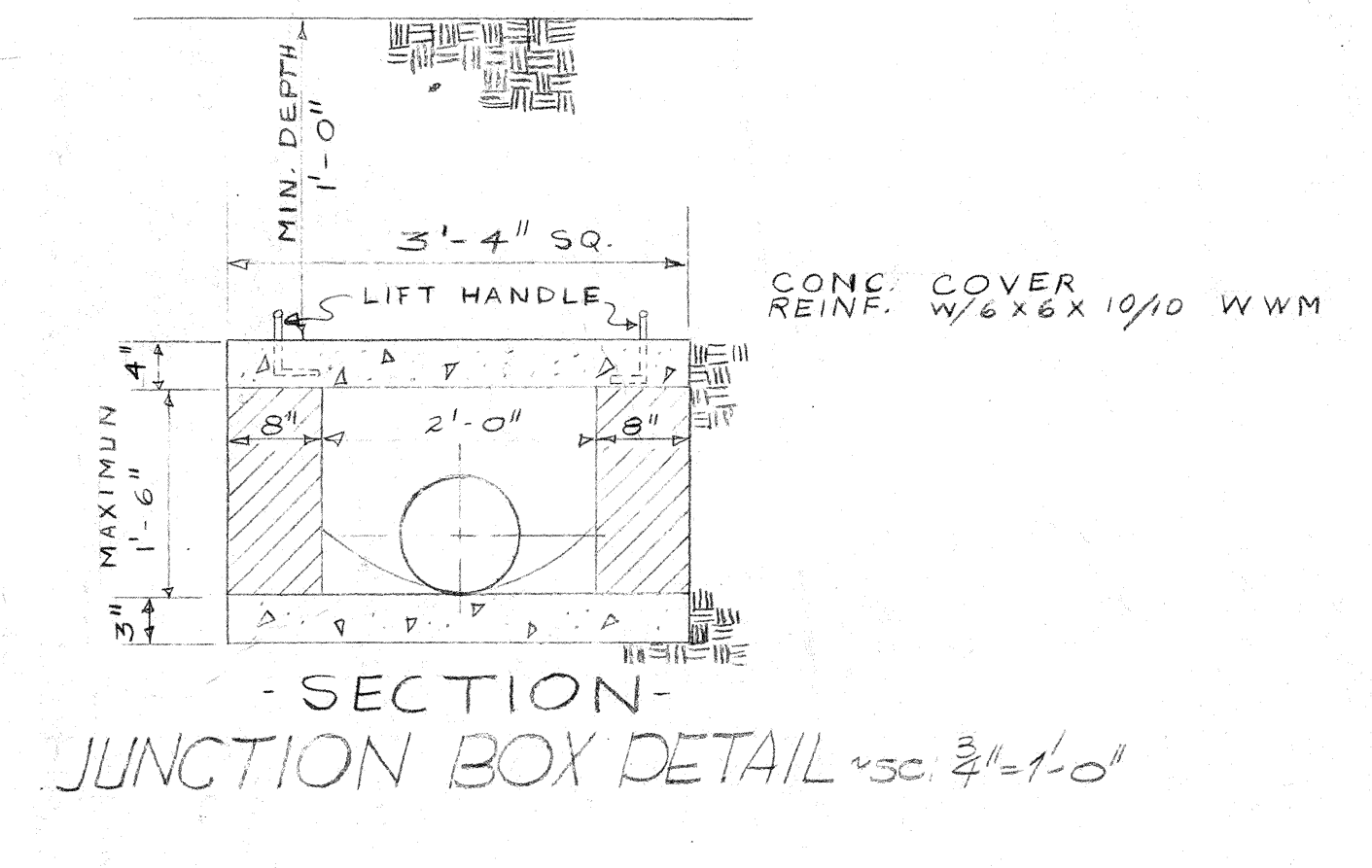
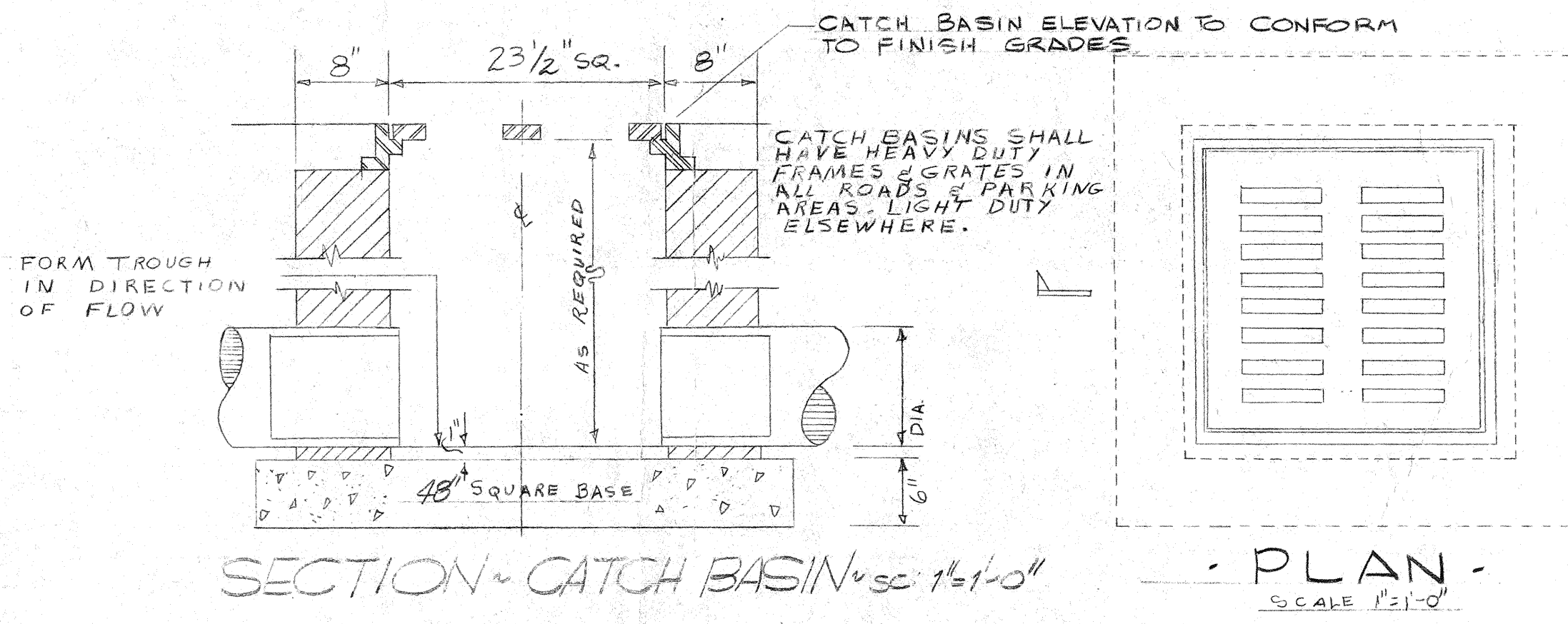

Exterior Door and Frame Replacement for EAST CARTERET HIGH SCHOOL
 3263 US 70 East, Beaufort, NC 28516
 CARTERET COUNTY SCHOOLS
 April 1, 2024

Hite associates
 ARCHITECTURE / PLANNING / TECHNOLOGY

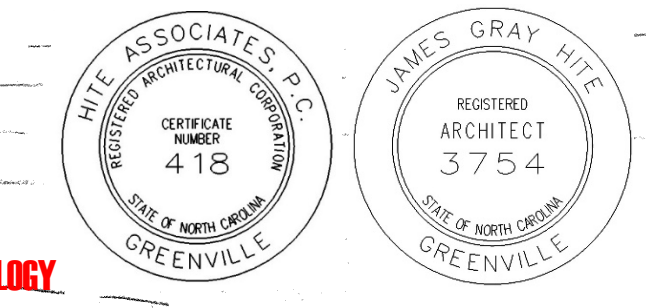

SITE PLAN SCALE: 1" = 50'-0"

- NOTE:**
- B.M. No. 1 COAST & GEODETIC MON. ELEV. 5.80' BASED ON AVERAGE LOW WATER MARK
 - B.M. No. 2 STAKE ON 8" PINE ELEV. 9.73'
 - ALL ROADS, DRIVES & PARKING AREAS & GRADING & FILL FOR SAME WILL BE INSTALLED BY THE OWNER
 - BOUNDARY, TOPOGRAPHIC MAP & BORING LOG TAKEN FROM SURVEY MAP DATED 2 OCTOBER 1963 & BORING LOG DATED 9 DECEMBER 1963 BOTH DONE BY C. C. KING REG. SURVEYOR BOX 99 Rt. 2 BEAUFORT, N.C.

REVISION NO.	DESCRIPTION	DATE	BY
	SITE PLAN - SCALE: 1" = 50'		
	EAST CARTERET HIGH SCHOOL		
	CARTERET COUNTY BOARD OF EDUCATION		
	DR. A. F. CHESTNUT, Chairman S. H. HELTON, Superintendent		
	DESIGNED BY: CHS		
	DRAWN BY: WJH		
	CHECKED BY: JHB		
	11 SEPT 24		
	SHEET		
	LESLIE N. BONEY ARCHITECT		
	WILMINGTON, NORTH CAROLINA		
	2		

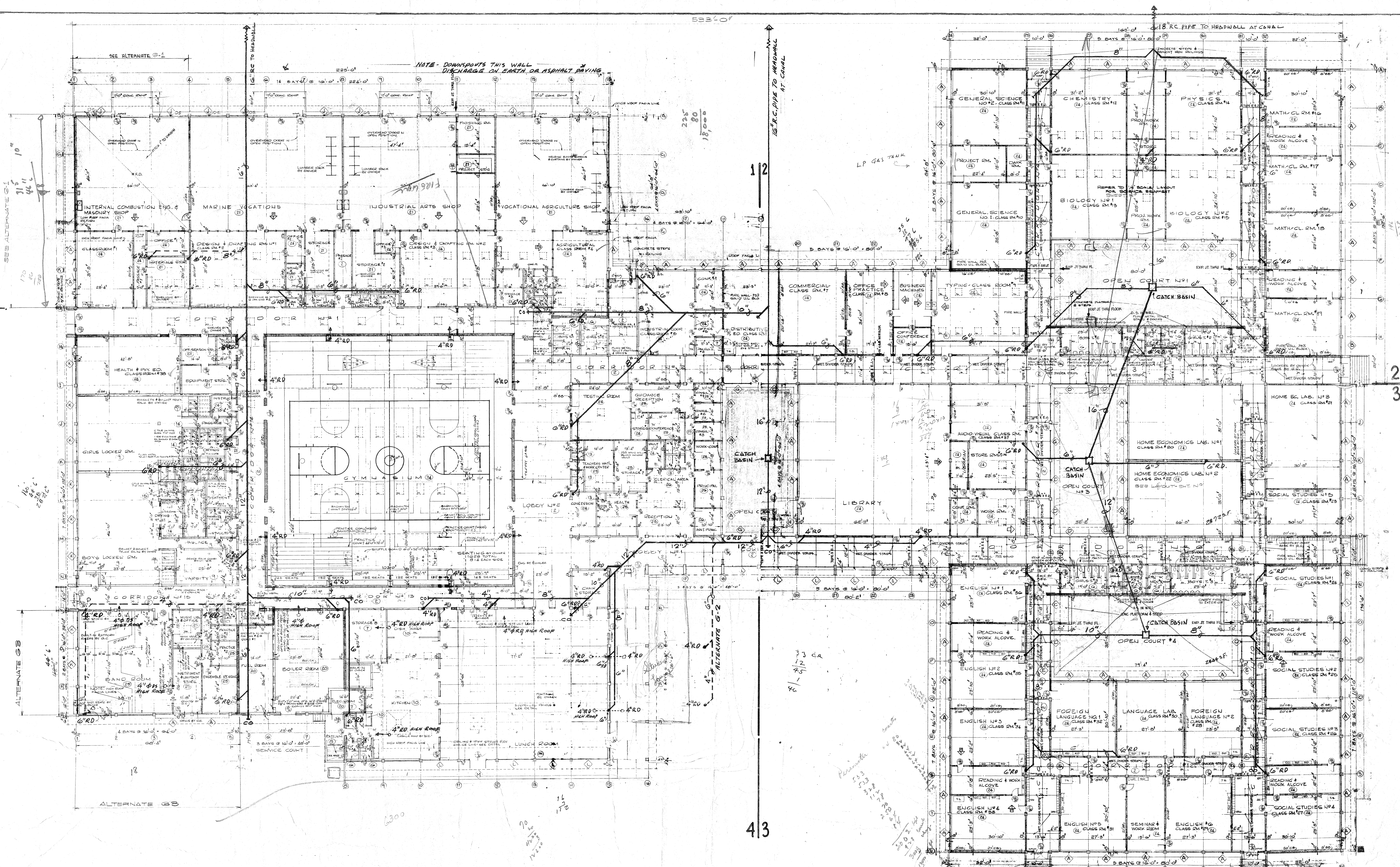

Exterior Door and Frame Replacement for EAST CARTERET HIGH SCHOOL

3263 US 70 East, Beaufort, NC 28516
 CARTERET COUNTY SCHOOLS
 April 1, 2024

Hite associates
 ARCHITECTURE / PLANNING / TECHNOLOGY

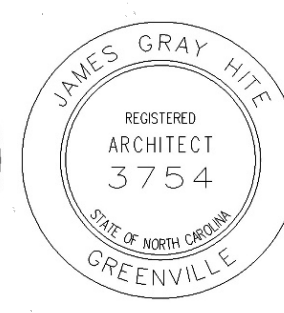

NOTE
 SEE 1/8" SCALE QUADS, SHEET NOS 45, G, AND H FOR NOTES, DIMENSIONS, ETC. THIS PLAN FOR GENERAL RELATIONSHIPS AND FOR ROOF DRAINS & STORM DRAINAGE SYSTEM.

125,920 S.F.			
REVISION NO.	DESCRIPTION	DATE	BY
COMPOSITE FLOOR PLAN APPROX. 1/8" = 1'-0"			
EAST CARTERET HIGH SCHOOL			
CARTERET COUNTY BOARD OF EDUCATION			
DR. A. F. CHESTNUT, Chairman		S. H. HEITON, Superintendent	
LESLIE N. BONEY ARCHITECT			SHEET
WILMINGTON, NORTH CAROLINA			3

Exterior Door and Frame Replacement for EAST CARTERET HIGH SCHOOL

3263 US 70 East, Beaufort, NC 28516
 CARTERET COUNTY SCHOOLS
 April 1, 2024

Hite associates
 ARCHITECTURE / PLANNING / TECHNOLOGY

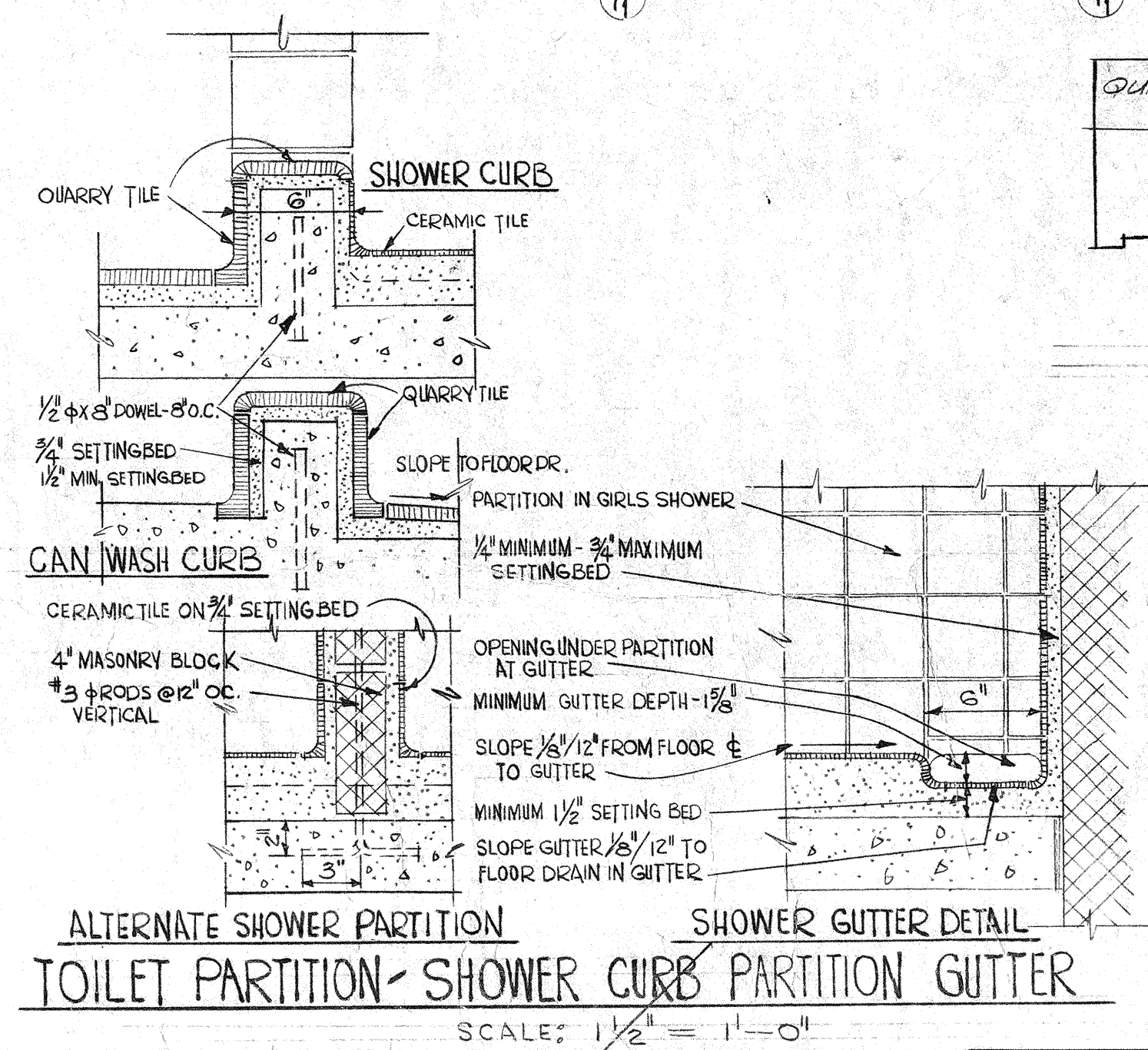
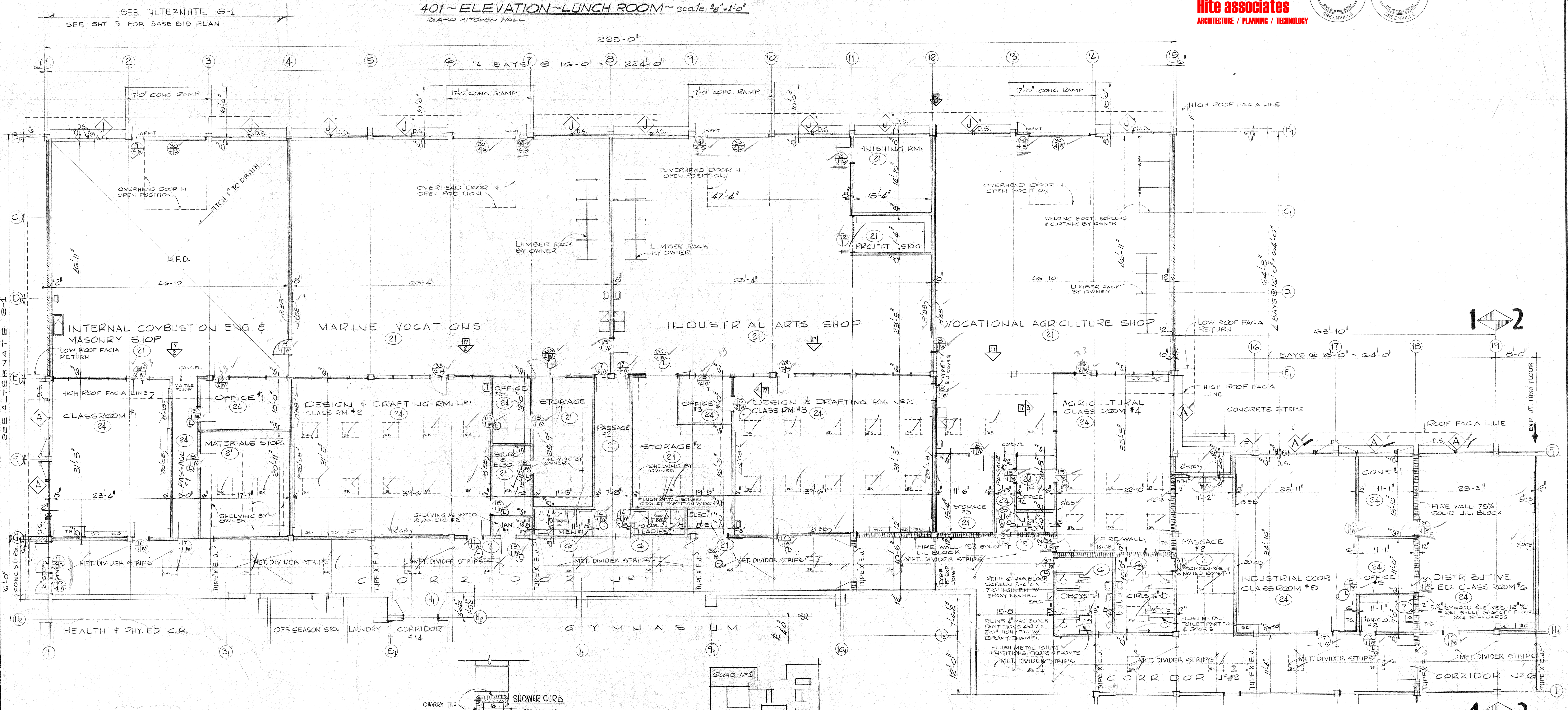
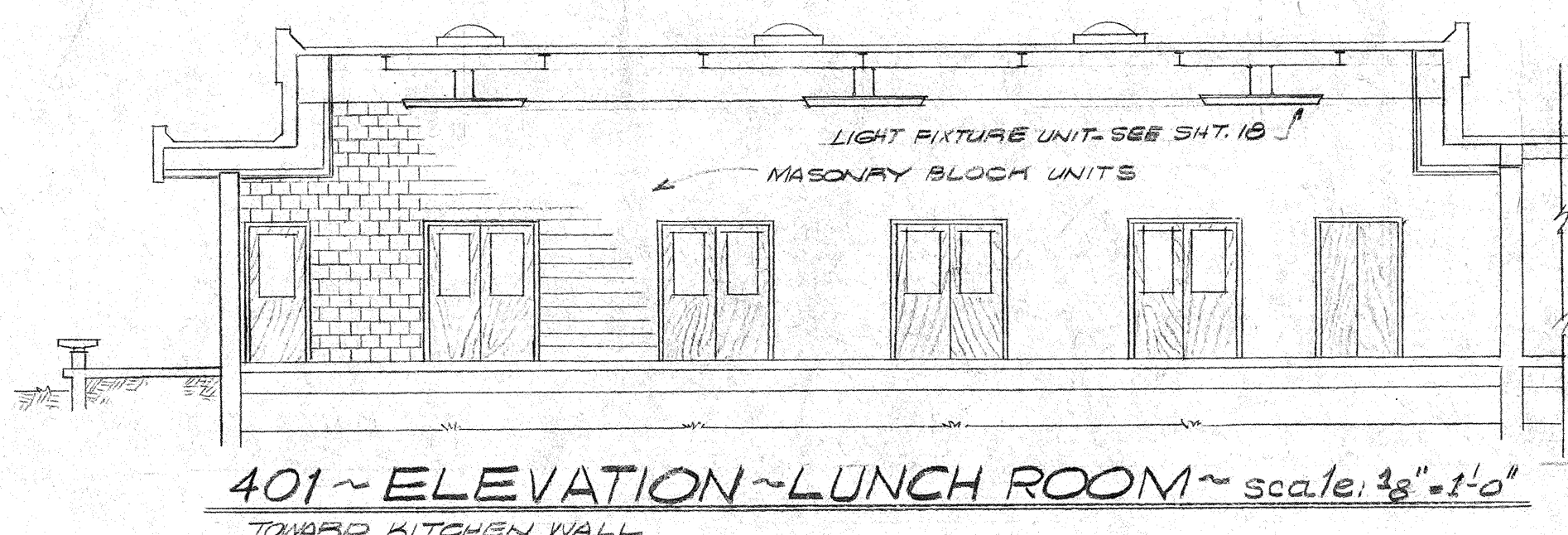
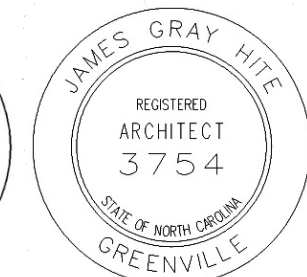

- TOILET ACCESSORIES**
- MIRRORS (1) 1'-0" x 2'-0" LOCATED OVER EACH LAVATORY
 - SOAP DISPENSER (1) LOCATED OVER EACH LAVATORY
 - PAPER TOWEL CABINETS - (1) PER TOILET W/ SINGLE LAV. & (2) PER TOILET W/ 2 OR MORE LAVATORIES.
 - (1) PER COUNTER SINK

- SYMBOL KEY TO FEAS**
- DOORS - SCHEDULE SHEET # 8
 - WINDOWS - SCHEDULE SHEET # 8
 - ROOM FINISH - SCHEDULE SHEET # 8
 - WATER CLOSET
 - URINALS
 - LAVATORIES
 - SERVICE SINK
 - GRID OR COLUMN
 - SKYLIGHTS (3036 UNLESS NOTED OTHERWISE)
 - MASONRY BLOCK
 - BRICK
 - FIRE WALL - 75% SOLID U.L. BLOCK
 - COUNTER SINK
 - T.S. - TEACHERS STORAGE - DET. IN SPEC.
 - GVA - GRAVITY VENT FOR AREA ABOVE CEILING
 - GVG - GRAVITY VENT W/ GRILLE - FOR ROOM AREA
 - ENG - WALL HUNG ELECTRIC WATER COOLER
 - CHALKBOARD
 - TACK BOARD
 - SOLID SINK SHELF UNIT BR425 (BY OWNER) #014
 - BOOK SHELF UNITS BY OWNER.
 - N.I.C. - NOT IN CONTRACT
 - EXPANSION JOINT THRU BUILDING

REVISION	DESCRIPTION	DATE	BY
1" SCALE FLOOR PLAN QUADRANT NO. 1			
EAST CARTERET HIGH SCHOOL			
CARTERET COUNTY BOARD OF EDUCATION			
DR. A. F. CHESTNUT, Chairman		S. H. HELTON, Superintendent	
LESLIE N. BONEY ARCHITECT			DESIGNED BY RWD - CUS
WILMINGTON, NORTH CAROLINA			DRAWN BY RWD
			CHECKED BY CWS
			DATE 11 SEPT '24
			SHEET 4

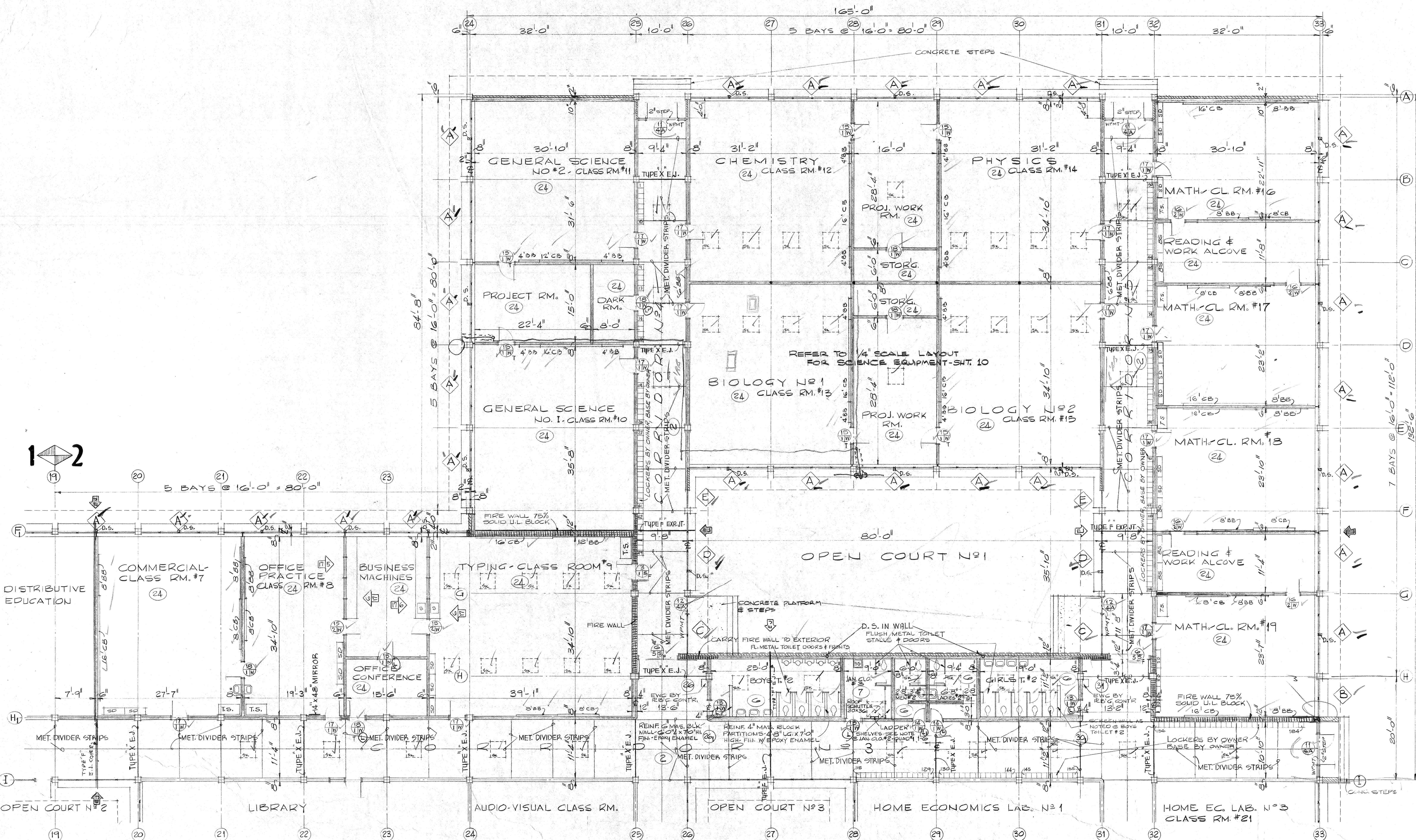

1 2

4 3

Exterior Door and Frame Replacement for EAST CARTERET HIGH SCHOOL

3263 US 70 East, Beaufort, NC 28516
 CARTERET COUNTY SCHOOLS

Hite associates
 ARCHITECTURE / PLANNING / TECHNOLOGY

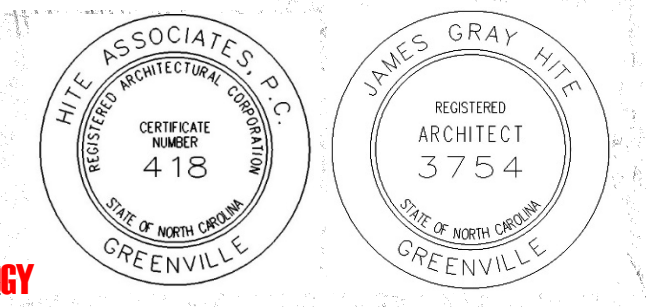

NOTE: REFER TO SHEET #4 FOR GENERAL NOTES & SYMBOLS SCHEDULE

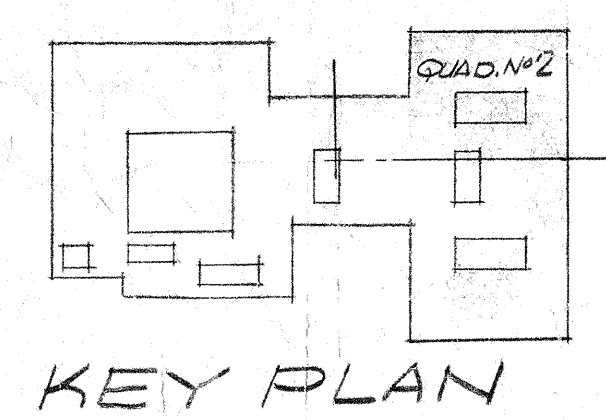

REVISION NO.	DESCRIPTION	DATE	BY
18'-10" SCALE FLOOR PLAN "QUADRANT NO. 2"			
EAST CARTERET HIGH SCHOOL CARTERET COUNTY BOARD OF EDUCATION			DESIGNED BY CHB / LJB
DR. A. F. CHESTNUT, Chairman S. H. HELTON, Superintendent			DRAWN BY RWD
LESLIE N. BONEY ARCHITECT WILMINGTON, NORTH CAROLINA			CHECKED BY CHB
			11 SEPT. 64
			SHEET
			5

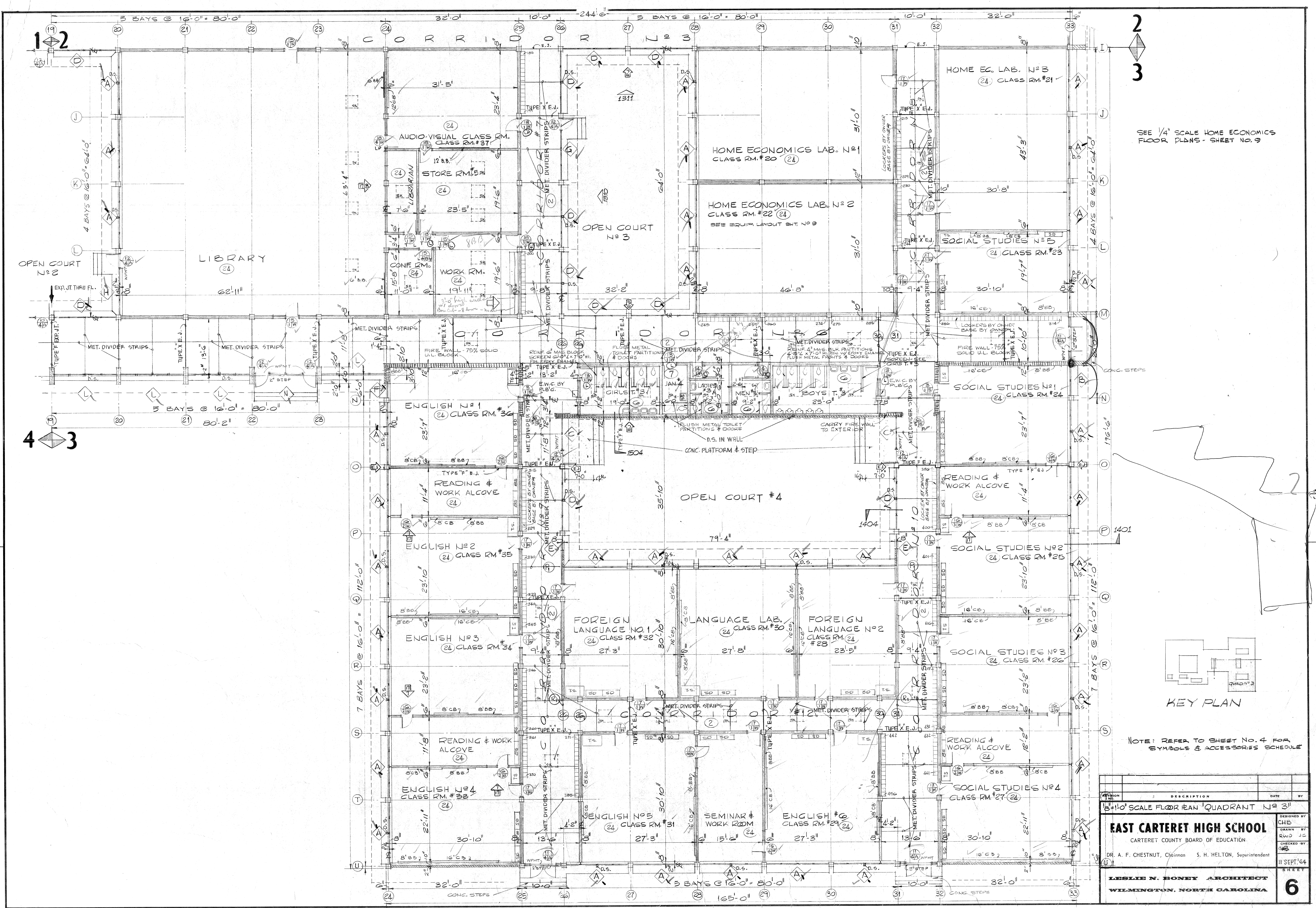

2
3

SEE 1/4" SCALE HOME ECONOMICS FLOOR PLANS - SHEET NO. 9

4
3

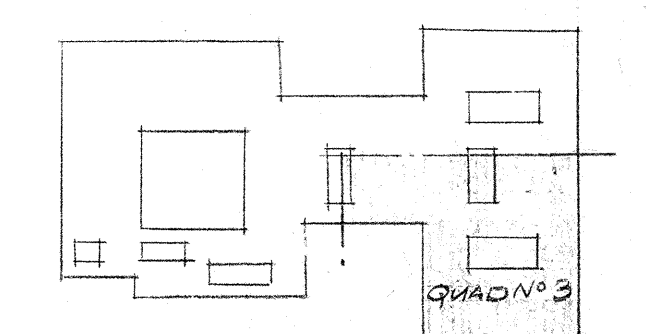

KEY PLAN

NOTE: REFER TO SHEET NO. 4 FOR SYMBOLS & ACCESSORIES SCHEDULE

NO.	DESCRIPTION	DATE	BY
1	18'-0" SCALE FLOOR PLAN QUADRANT NO. 3		

DESIGNED BY: CHB
 DRAWN BY: RWD JC
 CHECKED BY: JMB
 DR. A. F. CHESTNUT, Chairman S. H. HELTON, Superintendent
 11 SEPT. '64
 SHEET

EAST CARTERET HIGH SCHOOL
 CARTERET COUNTY BOARD OF EDUCATION
 LESLIE N. BONEY ARCHITECT
 WILMINGTON, NORTH CAROLINA

6

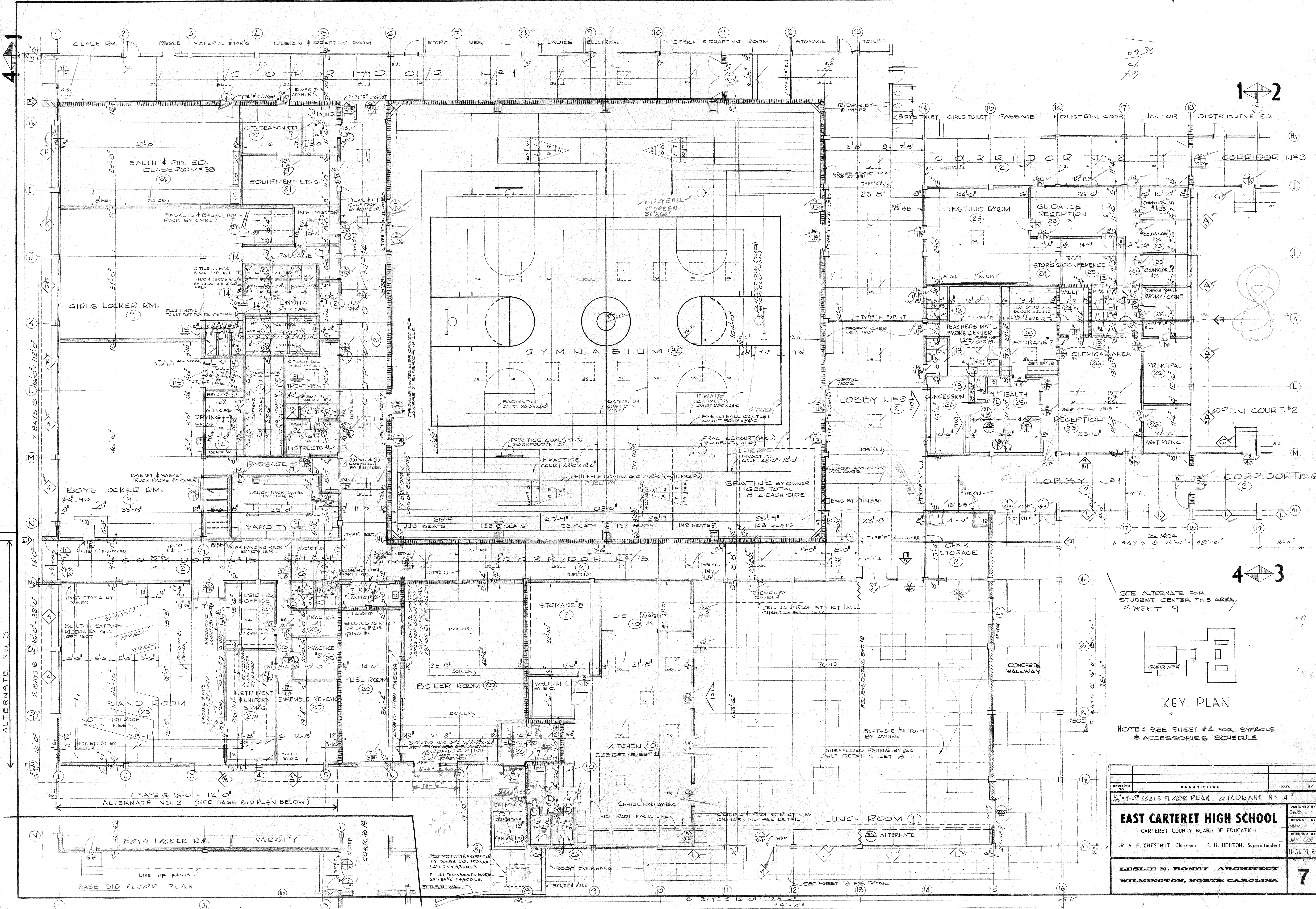

-ROOM FINISH SCHEDULE-						
FINISH	FLOOR	BASE	WAINSCOT	WALLS	CEILING	REMARKS
1	TERRAZZO	CERAMIC TILE	NONE	MASON BLOCK		
2	TERRAZZO	4" RUBBER	NONE	EPOXY ENAMEL	EXPOSED DECK	
3						
4						
5						
6	QUARRY TILE	QUARRY TILE	NONE	EPOXY ENAMEL	PLASTER	
7	QUARRY TILE	QUARRY TILE	NONE	MASON BLOCK	EXPOSED DECK	
8	QUARRY TILE	QUARRY TILE	NONE	BRICK	NONE	
9	QUARRY TILE	QUARRY TILE	EPOXY ENAMEL	MASON BLOCK	NONE	
10	QUARRY TILE	QUARRY TILE	NONE	EP ENAM ON PLAST	PLAS FACE ACQU'S TILE	
11						
12						
13	CERAMIC TILE	CERAMIC TILE	NONE	EPOXY ENAMEL	ACOUSTICAL TILE	
14	CERAMIC TILE	CERAMIC TILE	NONE	CERAMIC TILE	CEMENT PLAST.	
15	CERAMIC TILE	CERAMIC TILE	EPOXY ENAMEL	MASON BLOCK	EXPOSED DECK	
16						
17						
18						
19						
20	CONCRETE	NONE	NONE	MASON BLOCK	PERLITE PLAST.	
21	CONCRETE	NONE	NONE	MASON BLOCK	EXPOSED DECK	
22						
23						
24	VINYL ASB TILE	WOOD	NONE	MASON BLOCK	EXPOSED DECK	
25	VINYL ASB TILE	WOOD	NONE	MASON BLOCK	ACOUSTICAL TILE	
26	VINYL ASB TILE	WOOD	NONE	SEE REMARKS	ACOUSTICAL TILE	WALLS-MAS. B.K. - I WALL WD PAN
27						
28						
29						
30						
31						
32						
33						
34	WOOD	WOOD (VENT TYPE)	NONE	MASON BLOCK	EXPOSED DECK	
35						

LINTEL SCHEDULE			DOOR SYMBOL		DOOR FRAME TYPE	
SYMBOL	DESCRIPTION	REMARKS	TYPICAL	SPECIAL	SYMBOL	MATERIAL
1	REIN. MASONRY BLOCK	PROVIDE SHELF ANGLE BEARING AT CONCRETE COLUMNS.		SUFFIX "F" DENOTES FIRE DOOR & LABEL SUFFIX "L" DENOTES METAL LOUVER 18" HIGH X 12" LESS THAN DOOR WIDTH. (LP) "LP" DENOTES LIGHT PROOF LOUVER SUFFIX "T" DENOTES OPERATING TRANSOM SIMILAR TO CLASS ROOM DOOR DETAIL	A	ALUMINUM
2	WOOD				S	STEEL
3	REINFORCED MAS. BLOCK 3 1/2" x 3 1/2" x 5 1/4" L				W	WOOD
4	ROOF FRAMING					
5	8 B10 + 11" x 1/4" PLATE					

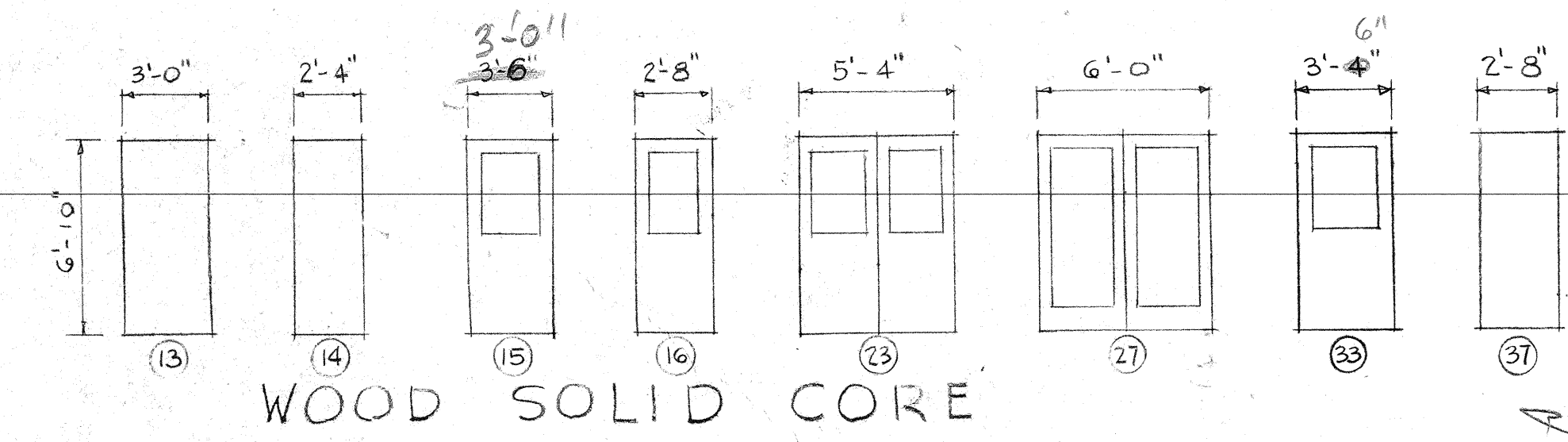
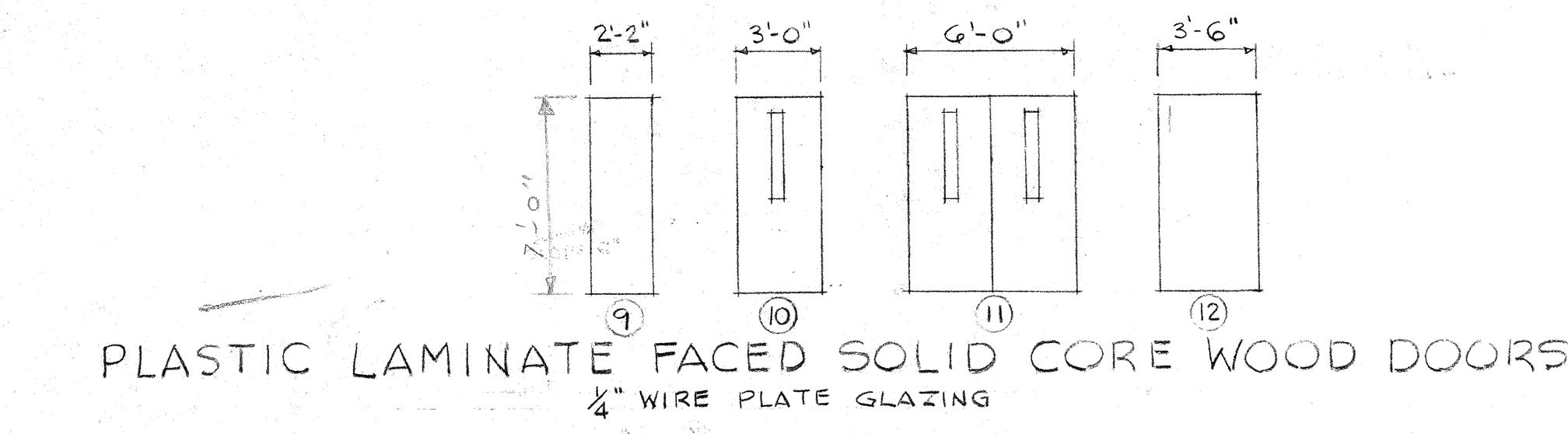
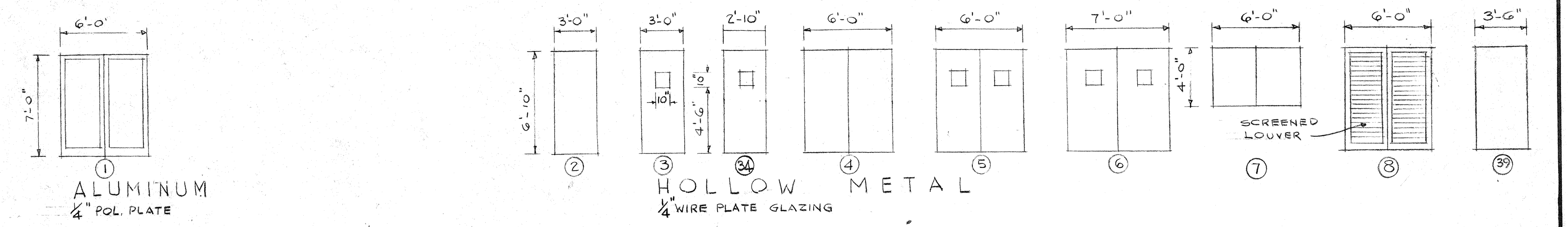

4 August 1965
 Give Hal Hanover permission to substitute a solid core wood faced inside door for the project with change order in substitute of hollow core and solid core door in order to expedite the project.
 J.H.H. + L.N.B.J.R.

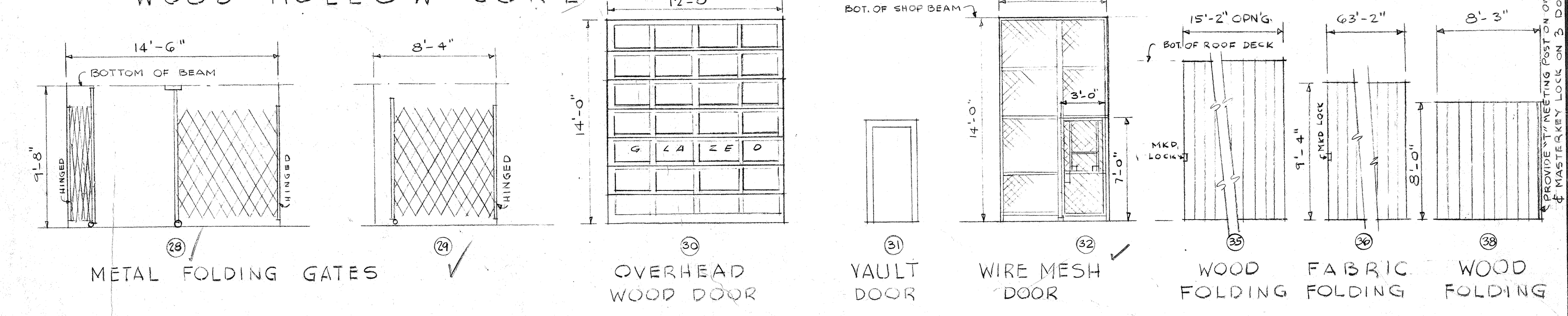
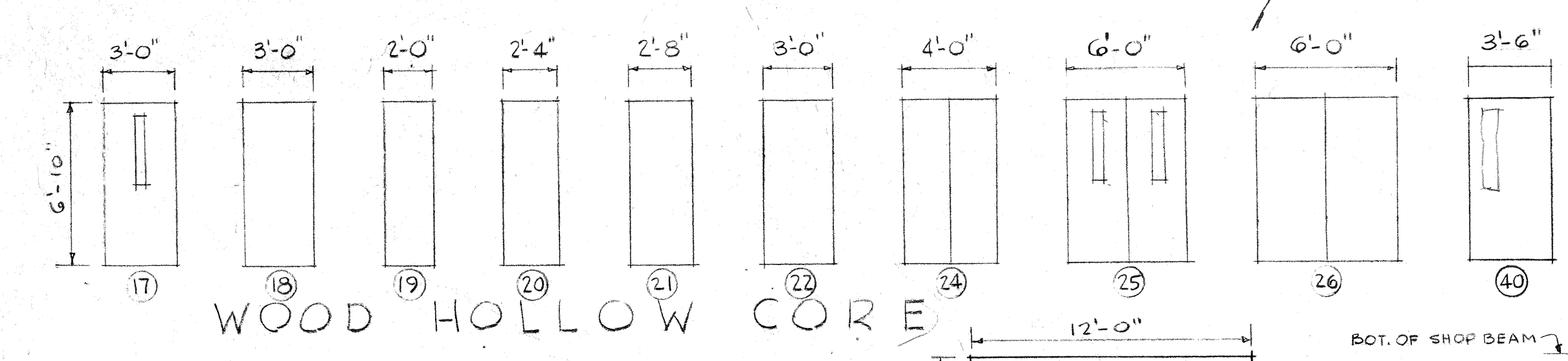

WINDOW SCHEDULE							
SYMBOL	SIZE	TYPE	MULLION	GLAZING	PANEL	LINTEL	REMARKS
A	4-3'-6" x 6'-8"	PROJECTED	TUBULAR				
B	2-3'-6" x 6'-8"	PROJECTED	TUBULAR				
C	2-3'-6" x 9'-4" 1 DOOR	PROJECTED	TUBULAR		PORCELAIN ENAMEL		
D	4-3'-6" x 9'-4" 1 DOOR	PROJECTED	TUBULAR		PORCELAIN ENAMEL		
E	1-3'-6" x 9'-4"	PROJECTED	TUBULAR		PORCELAIN ENAMEL		
F	1-3'-6" x 6'-8"	PROJECTED					
G	3-3'-6" x 9'-4" 1 DOOR	PROJECTED	TUBULAR		PORCELAIN ENAMEL		
H	3-3'-6" x 6'-8" 1 DOOR	PROJECTED	TUBULAR				
J	4-3'-6" x 9'-4"	PROJECTED	TUBULAR				
K	4-3'-6" x 4'-0"	PROJECTED	TUBULAR				
L	4-3'-6" x 9'-4"	PROJECTED	TUBULAR		PORCELAIN ENAMEL		
M	2-3'-6" x 9'-4" 1 PAIR DOORS	PROJECTED	TUBULAR		PORCELAIN ENAMEL		
N	2-3'-6" x 9'-4" 2 SINGLE DOORS	PROJECTED	TUBULAR				

301 DOOR SCHEDULE

REVISION NO.	DESCRIPTION	DATE	BY
DOOR, WINDOW & FINISH SCHEDULES			
DESIGNED BY J.H.H.			DRAWN BY J.H.H.
CHECKED BY C.H.B.-J.H.H.			
DR. A. F. CHESTNUT, Chairman			S. H. HELTON, Superintendent
LESLIE N. BONEY ARCHITECT			11 SEPT '64
WILMINGTON, NORTH CAROLINA			8

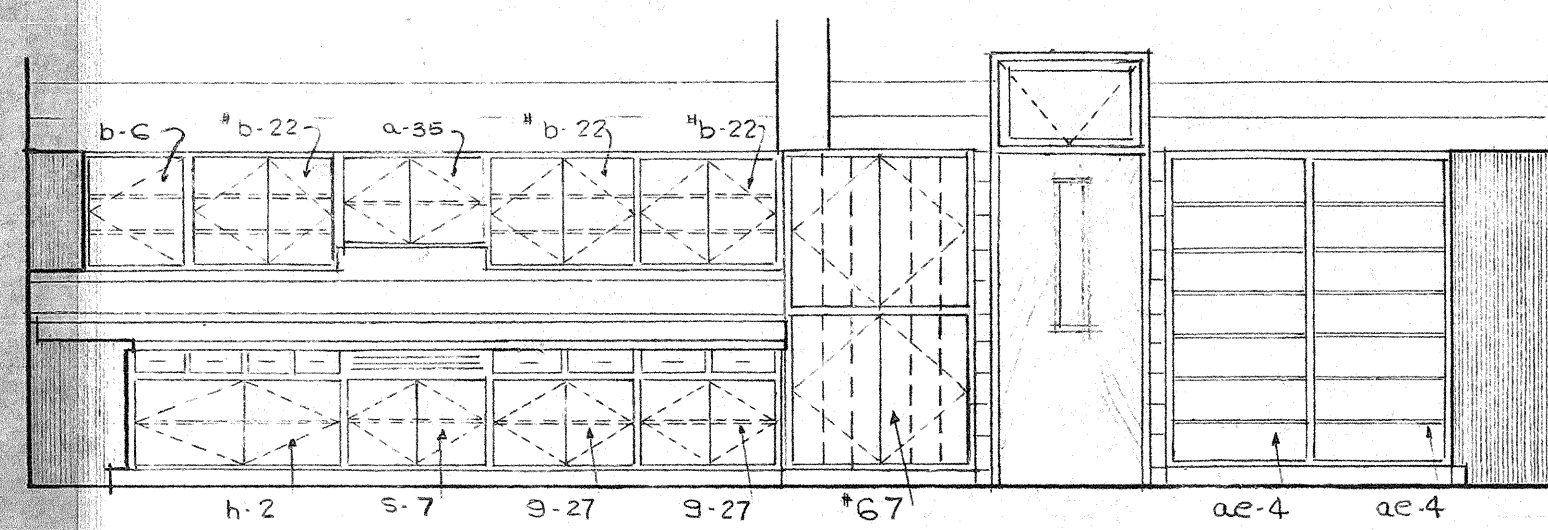

901 ELEVATION
SCALE: 1/4" = 1'-0"

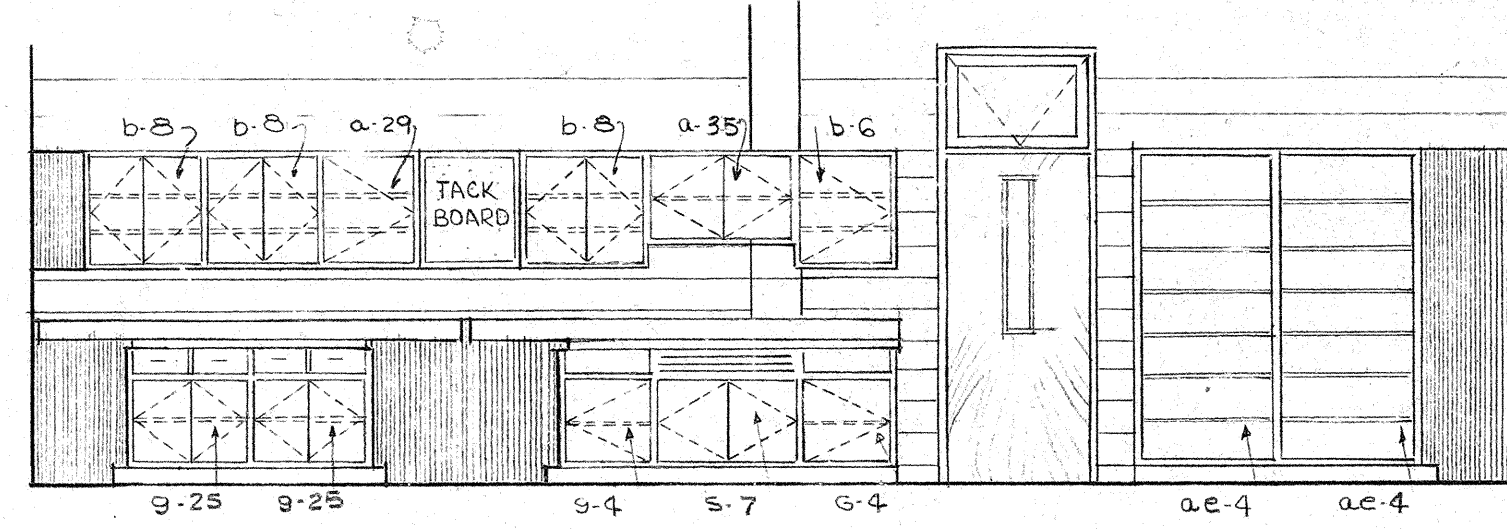

902 ELEVATION
SCALE: 1/4" = 1'-0"

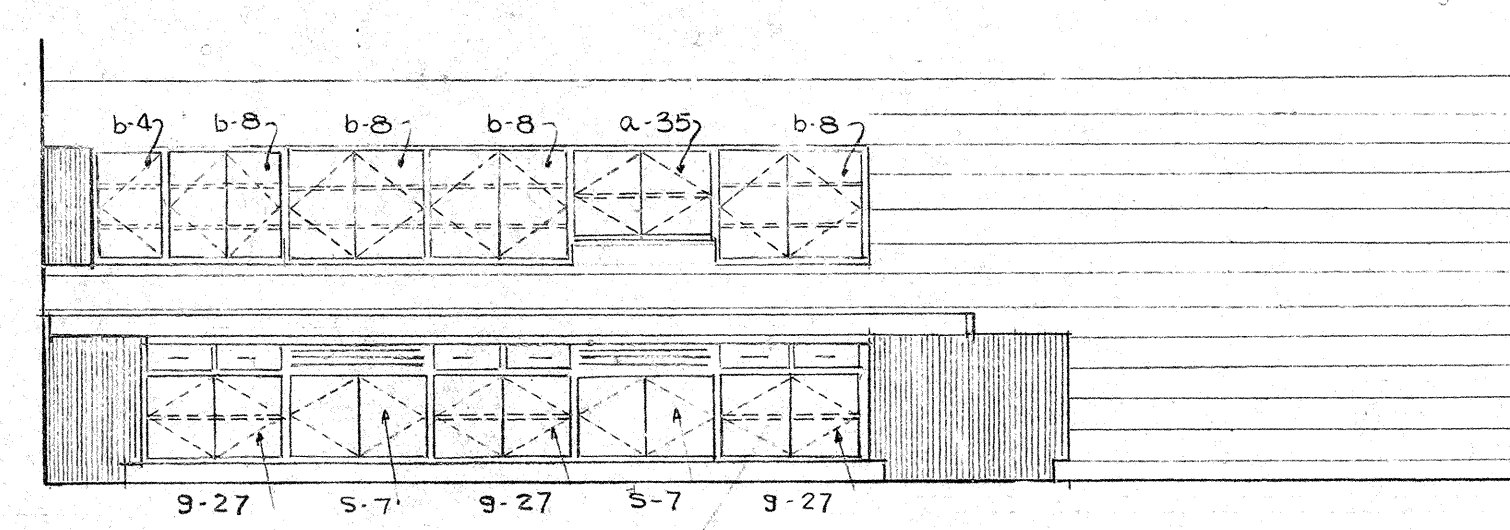

903 ELEVATION
SCALE: 1/4" = 1'-0"

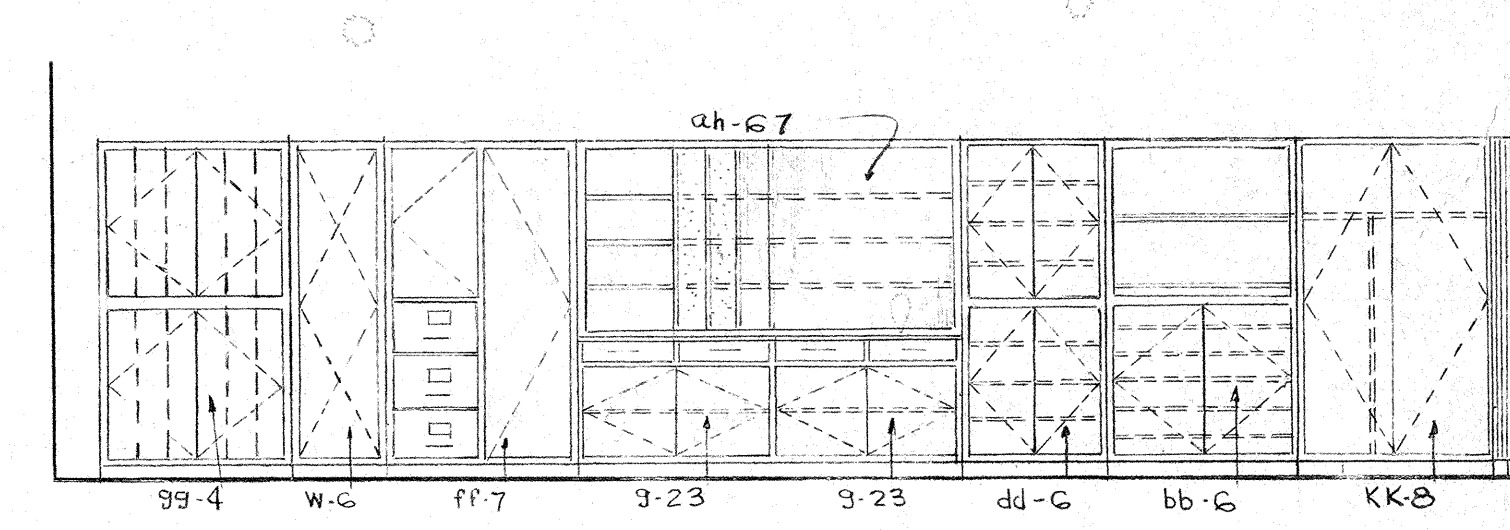

904 ELEVATION
SCALE: 1/4" = 1'-0"

3.27.65

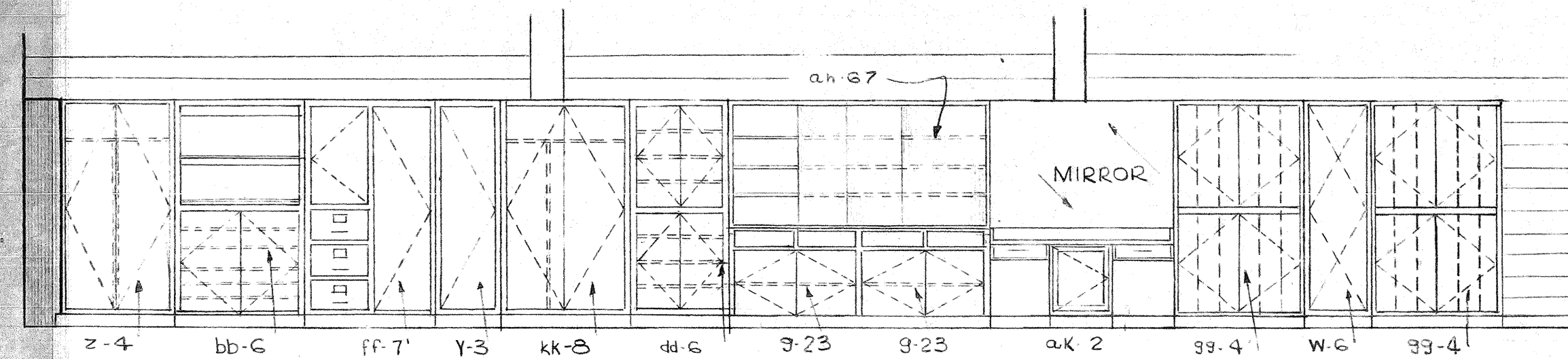

905 ELEVATION
SCALE: 1/4" = 1'-0"

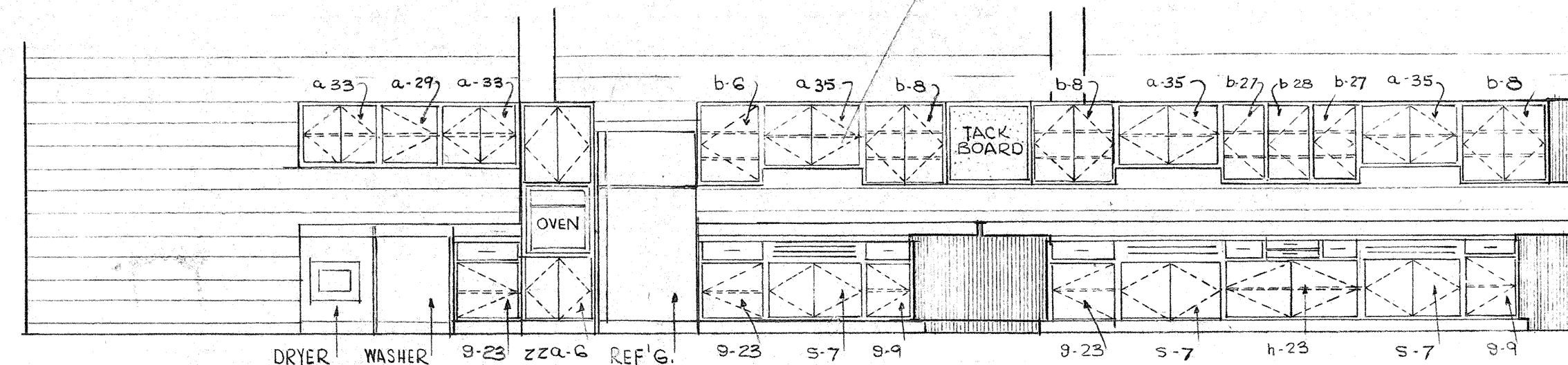

906 ELEVATION
SCALE: 1/4" = 1'-0"

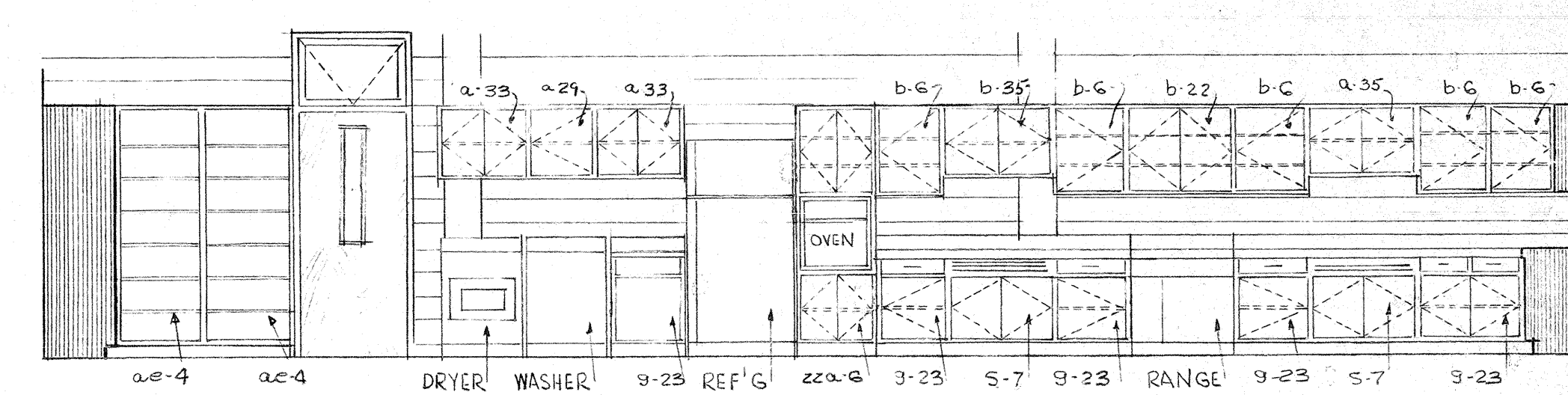

907 ELEVATION
SCALE: 1/4" = 1'-0"

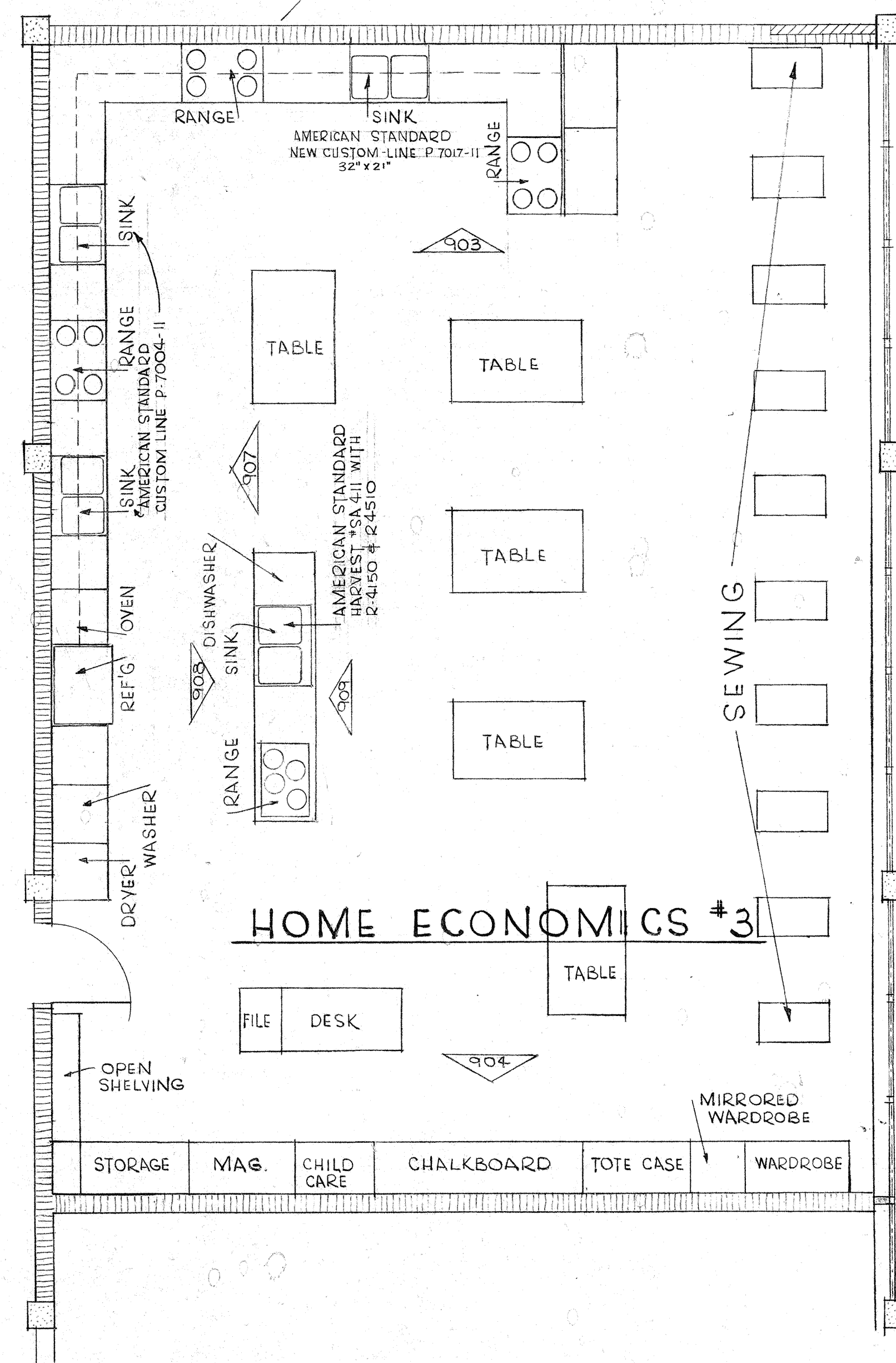
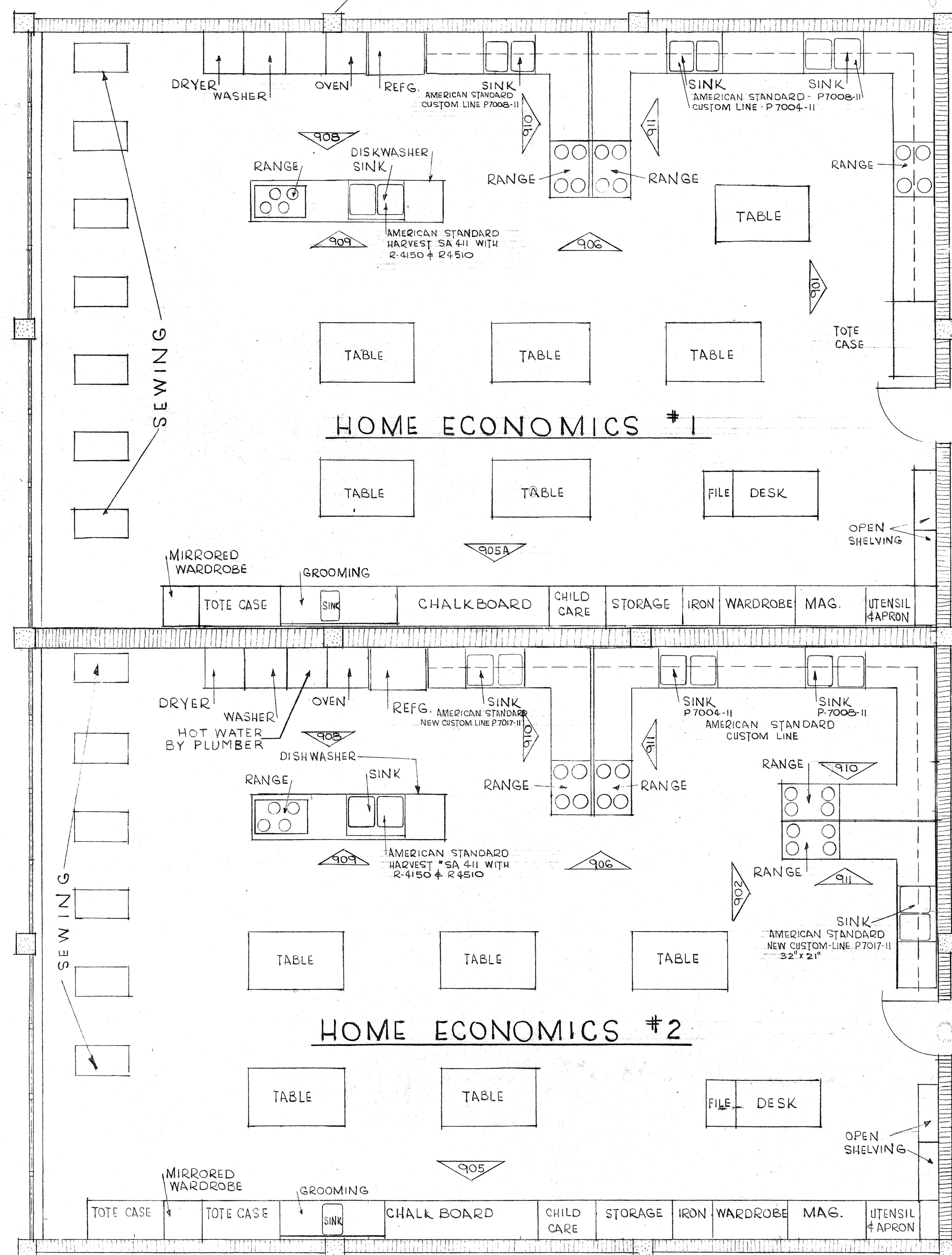

CORRIDOR

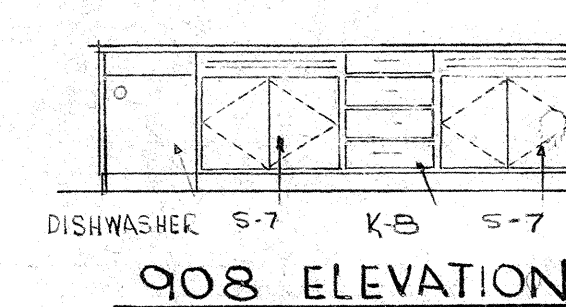

908 ELEVATION
SCALE: 1/4" = 1'-0"

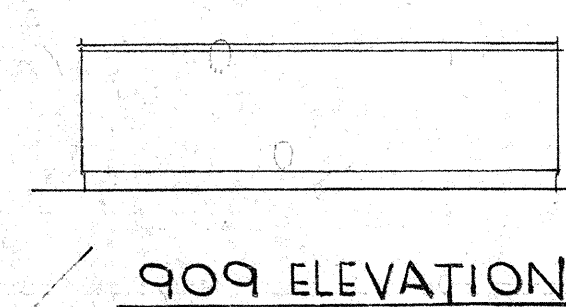

909 ELEVATION
SCALE: 1/4" = 1'-0"

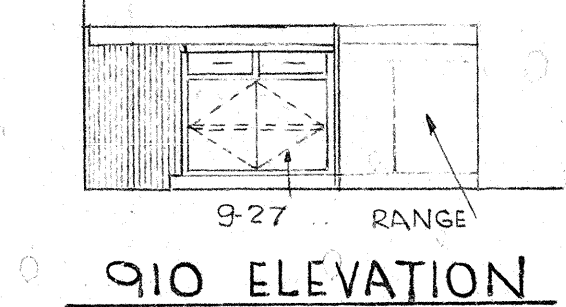

910 ELEVATION
SCALE: 1/4" = 1'-0"

NOTE:
1. ALL EQUIP. SHOWN SHALL BE BY OWNER - EXCEPT AS NOTED
2. ALL EQUIP. NUMBERS @ FROM COLONIAL PRODUCTS CO. (YORKTOWN MODULE-LINE)

2	CHANGE EQUIP. No. TO YORKTOWN	20 APRIL 65	WJH
1	ADD SINK NUMBERS	13 APRIL 65	WJH
REVISION NO.	DESCRIPTION	DATE	BY
1/4" HOME EC. PLAN			
EAST CARTERET HIGH SCHOOL CARTERET COUNTY BOARD OF EDUCATION DR. A. F. CHESTNUT, Chairman S. H. HELTON, Superintendent			DESIGNED BY CHB DRAWN BY WJH CHECKED BY CHB 11 SEPT. 64
LESLIE N. BONEY ARCHITECT WILMINGTON, NORTH CAROLINA			SHEET 9

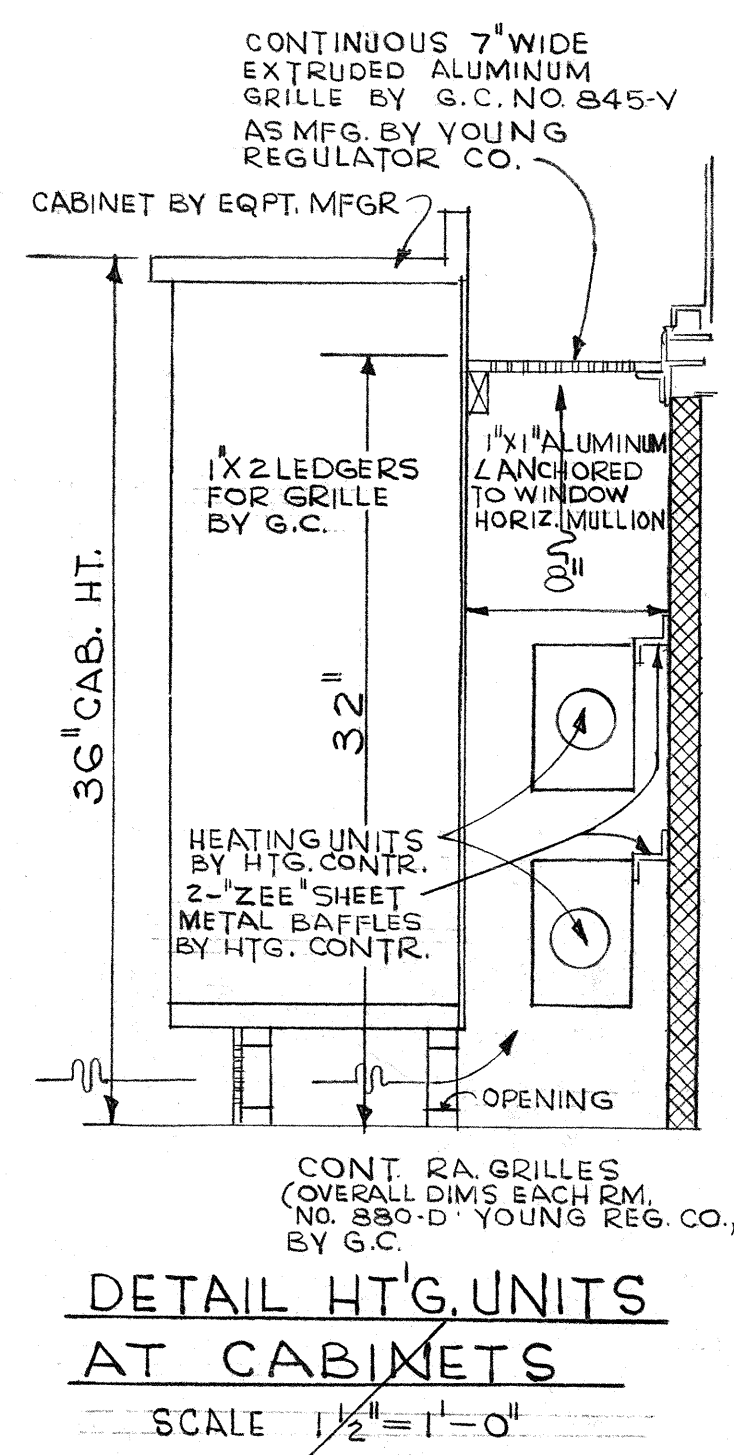
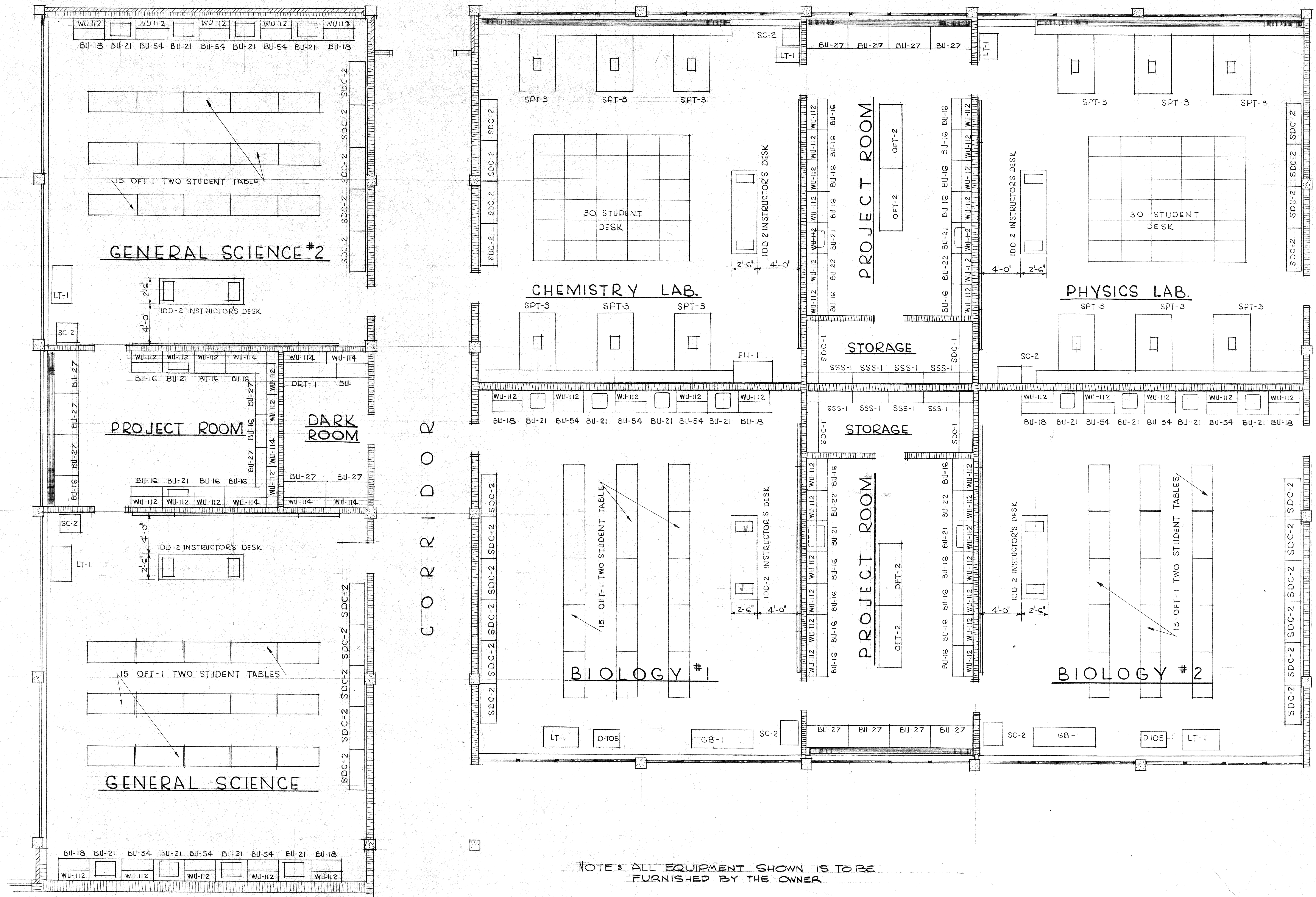

NOTE: ALL EQUIPMENT SHOWN IS TO BE FURNISHED BY THE OWNER.

REVISION NO.	DESCRIPTION	DATE	BY
1/4" SCIENCE PLANS & DETAILS			
EAST CARTERET HIGH SCHOOL			
CARTERET COUNTY BOARD OF EDUCATION			
DR. A. F. CHESTNUT, Chairman S. H. HELTON, Superintendent			
DESIGNED BY CHB			DRAWN BY WJR
CHECKED BY CMB - JMW			11 SEPT. '64
LESLEE N. BONEY ARCHITECT WILMINGTON, NORTH CAROLINA			SHEET 10

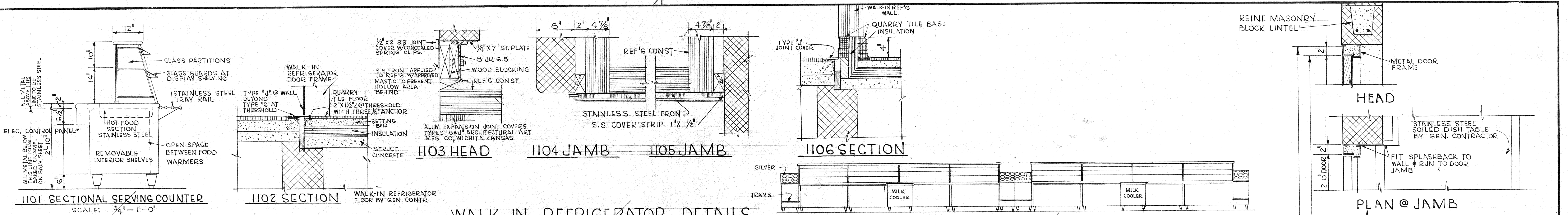

WALK-IN REFRIGERATOR DETAILS
SCALE: 1/2" = 1'-0"

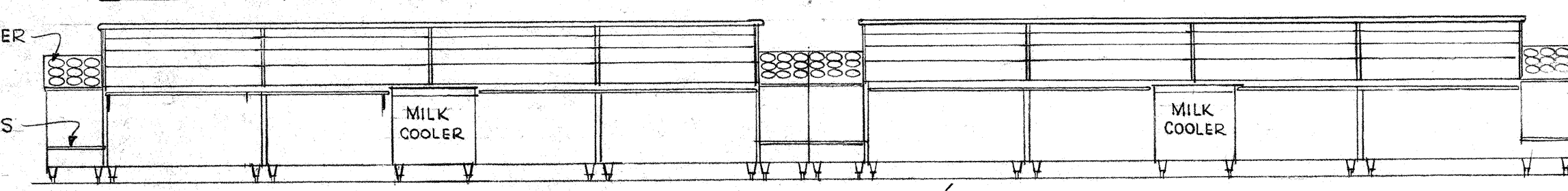

1108 FRONT ELEVATION OF SERVING COUNTER
SCALE: 1/4" = 1'-0"

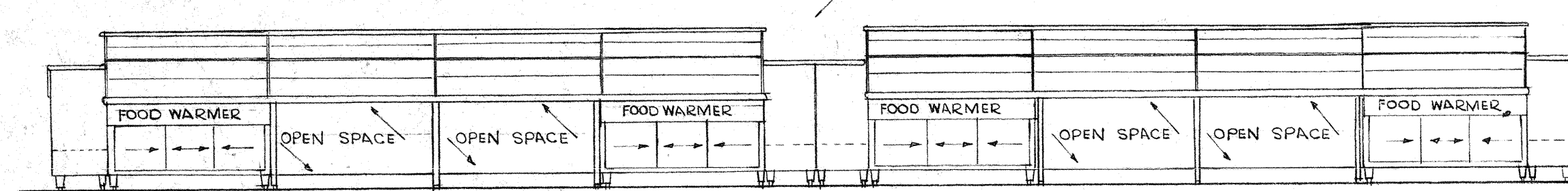

1109 REAR ELEVATION OF SERVING COUNTER
SCALE: 1/4" = 1'-0"

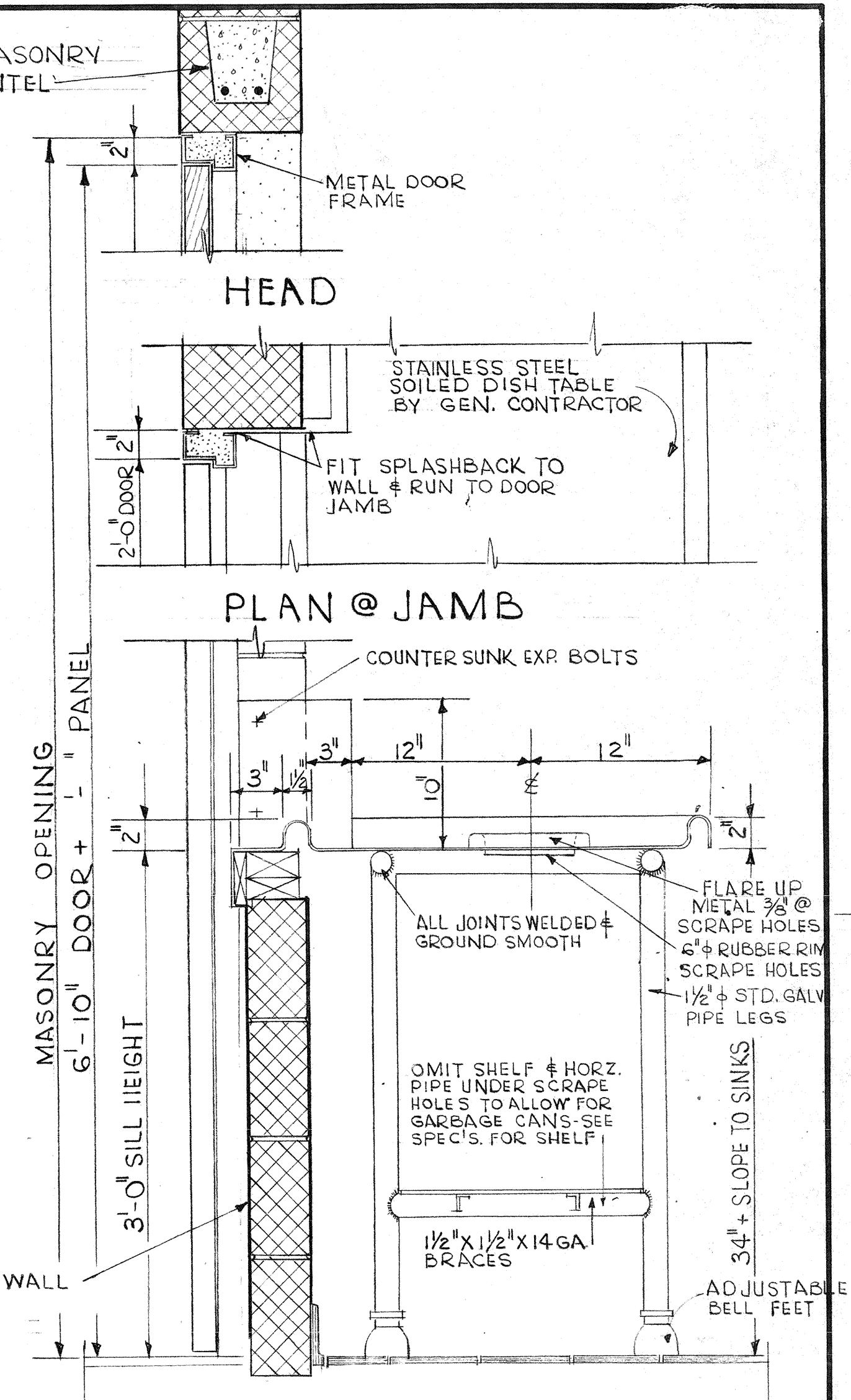

SECTION 1112
SOILED DISH RETURN
SCALE: 1/2" = 1'-0"

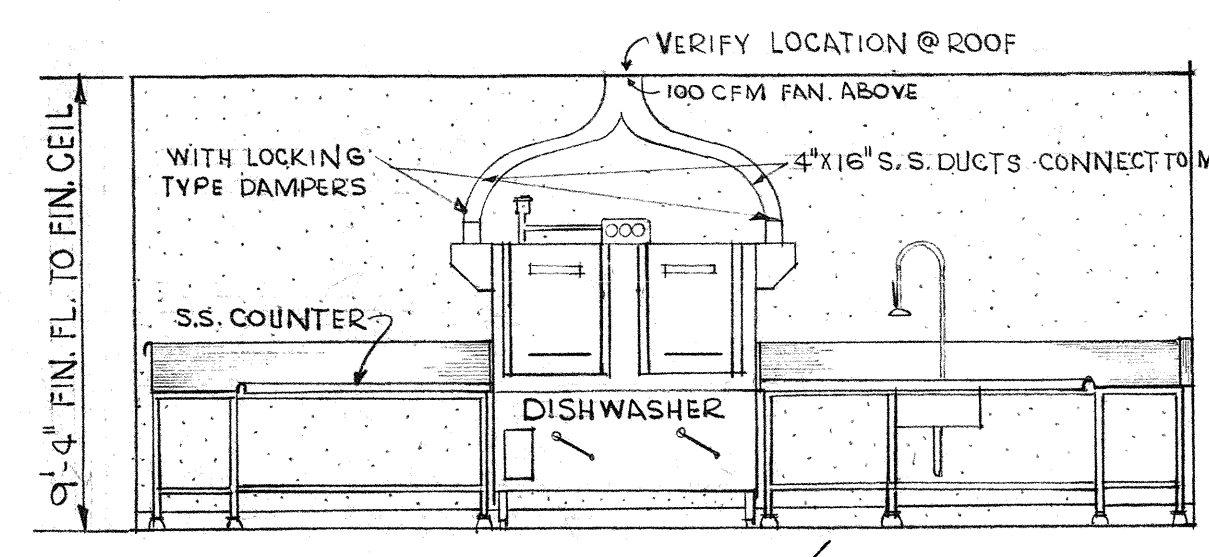

1110 DISHWASHER ELEVATION
SCALE: 1/4" = 1'-0"

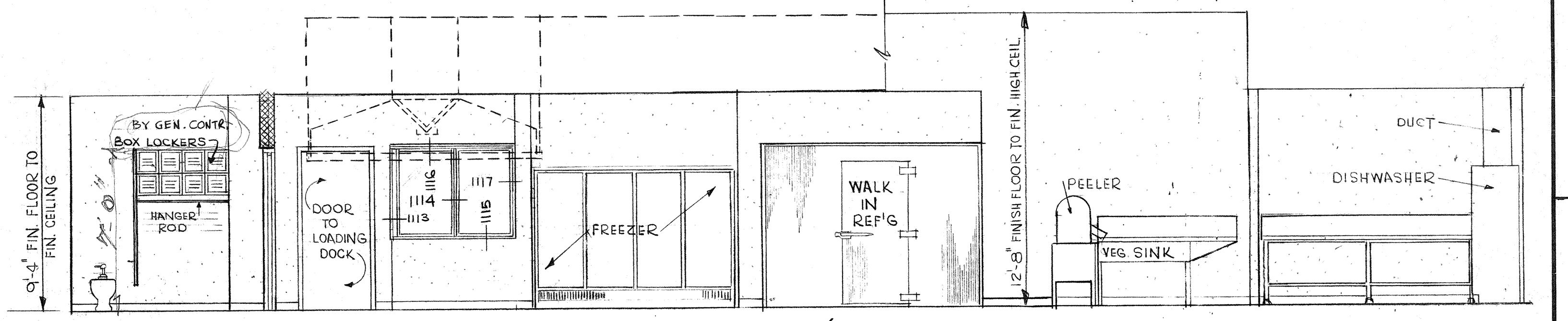

1111 KITCHEN ELEVATION
SCALE: 1/4" = 1'-0"

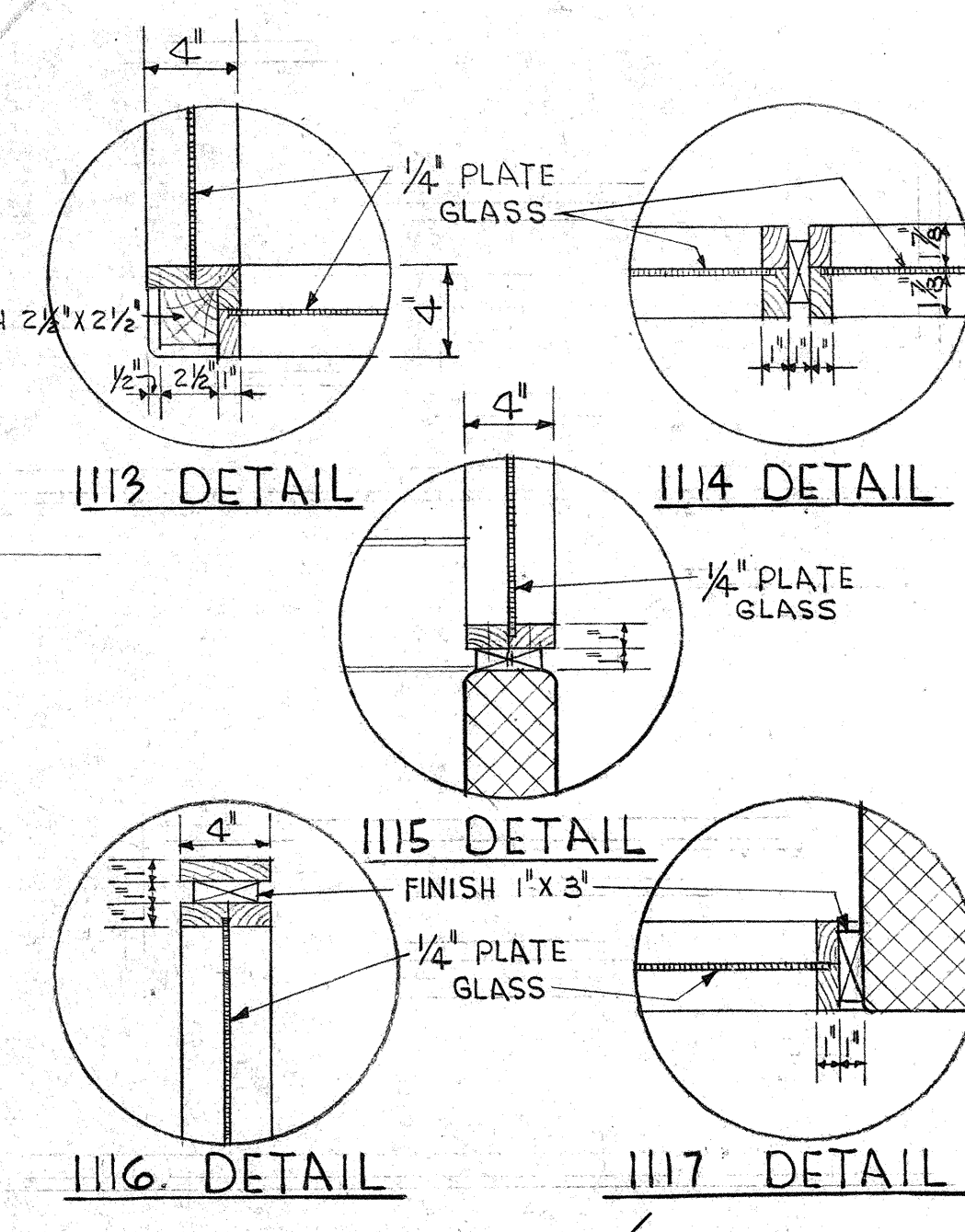

PARTITION DETAILS
SCALE: 1/2" = 1'-0"

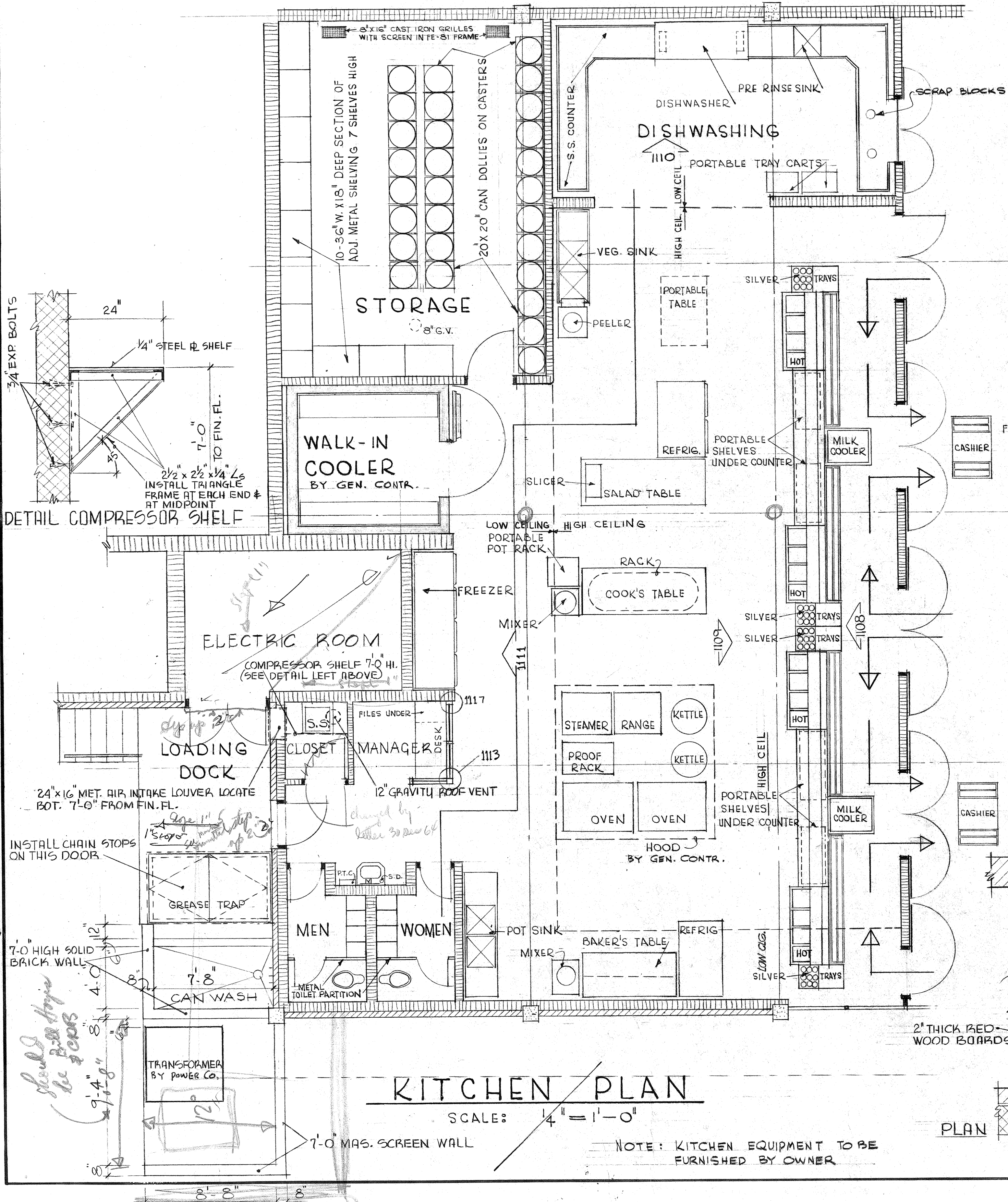

KITCHEN PLAN
SCALE: 1/4" = 1'-0"

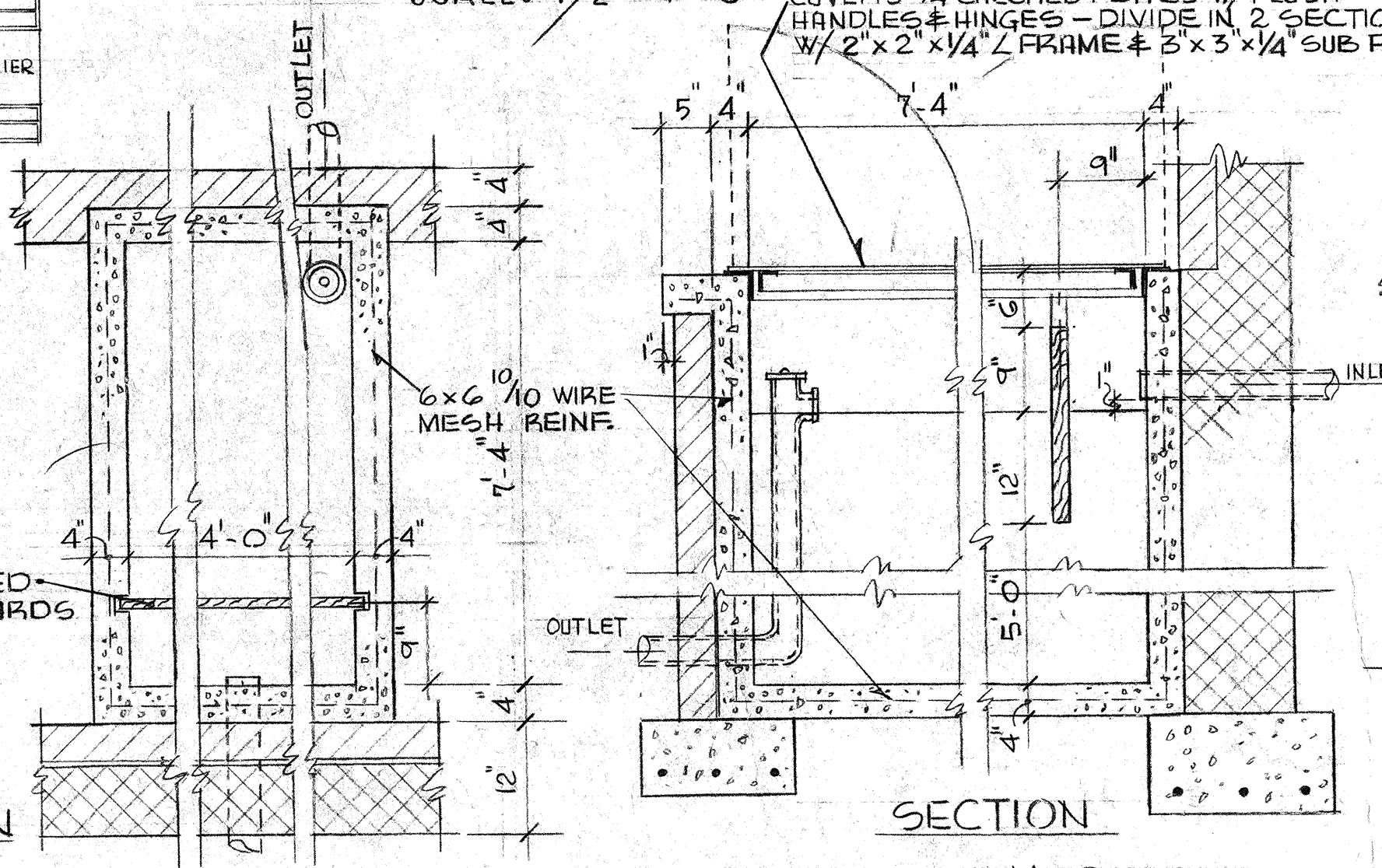

GREASE TRAP DETAILS
SCALE: 3/4" = 1'-0"

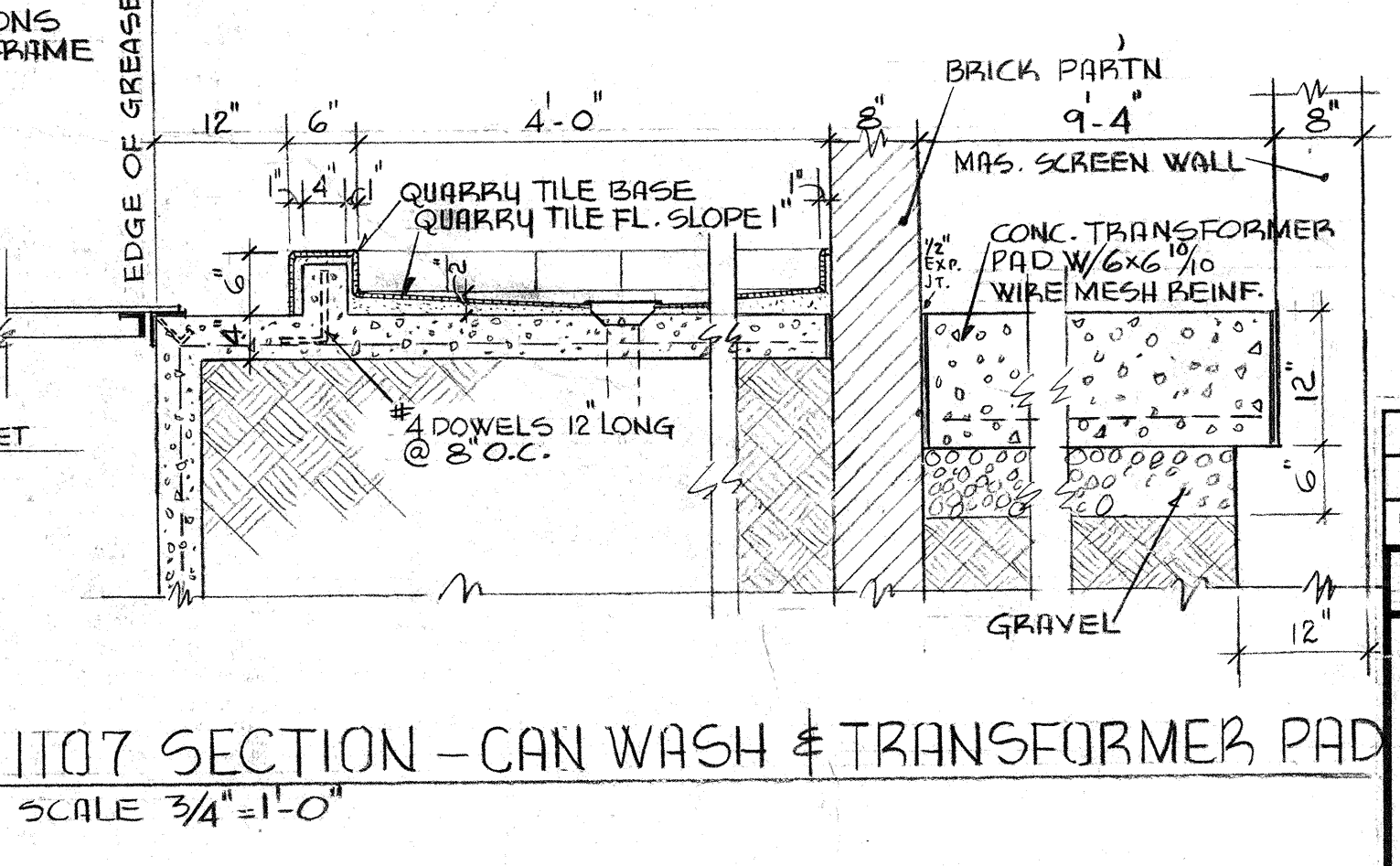

1107 SECTION - CAN WASH & TRANSFORMER PAD
SCALE: 3/4" = 1'-0"

REVISION NO.	DESCRIPTION	DATE	BY

1/4" KITCHEN PLAN & DETAILS

EAST CARTERET HIGH SCHOOL
CARTERET COUNTY BOARD OF EDUCATION

DR. A. F. CHESTNUT, Chairman S. H. HELTON, Superintendent

LESLIE N. BONEY ARCHITECT
WILMINGTON, NORTH CAROLINA

DESIGNED BY: CHB
DRAWN BY: WJH
CHECKED BY: CHB, JHG
11 SEPT. 64
SHEET: **11**

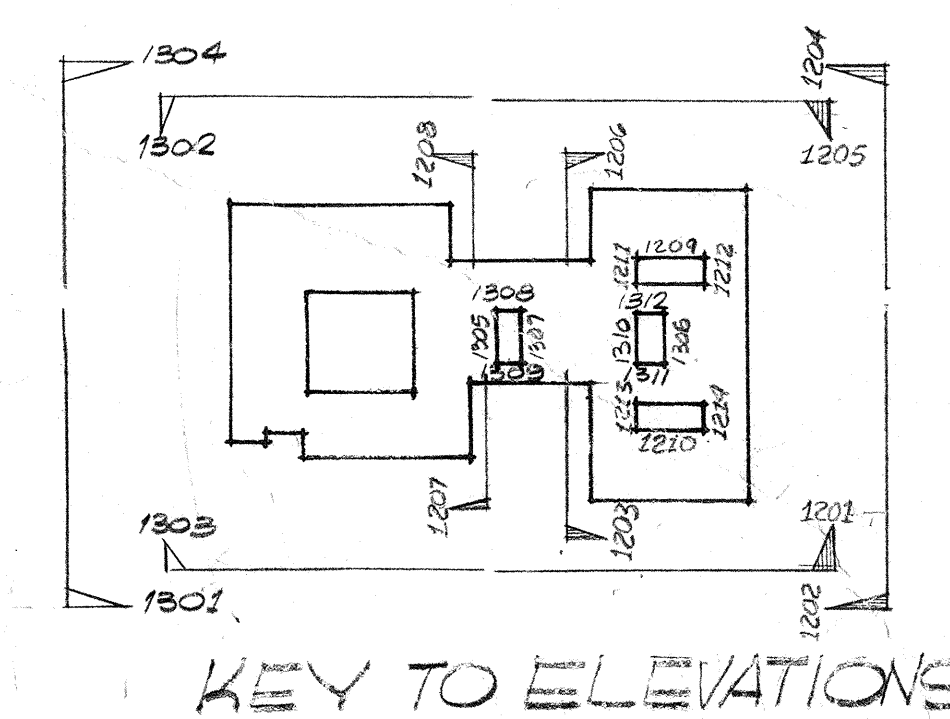
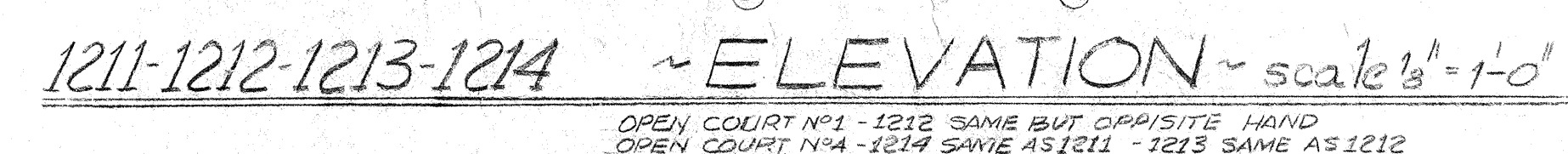
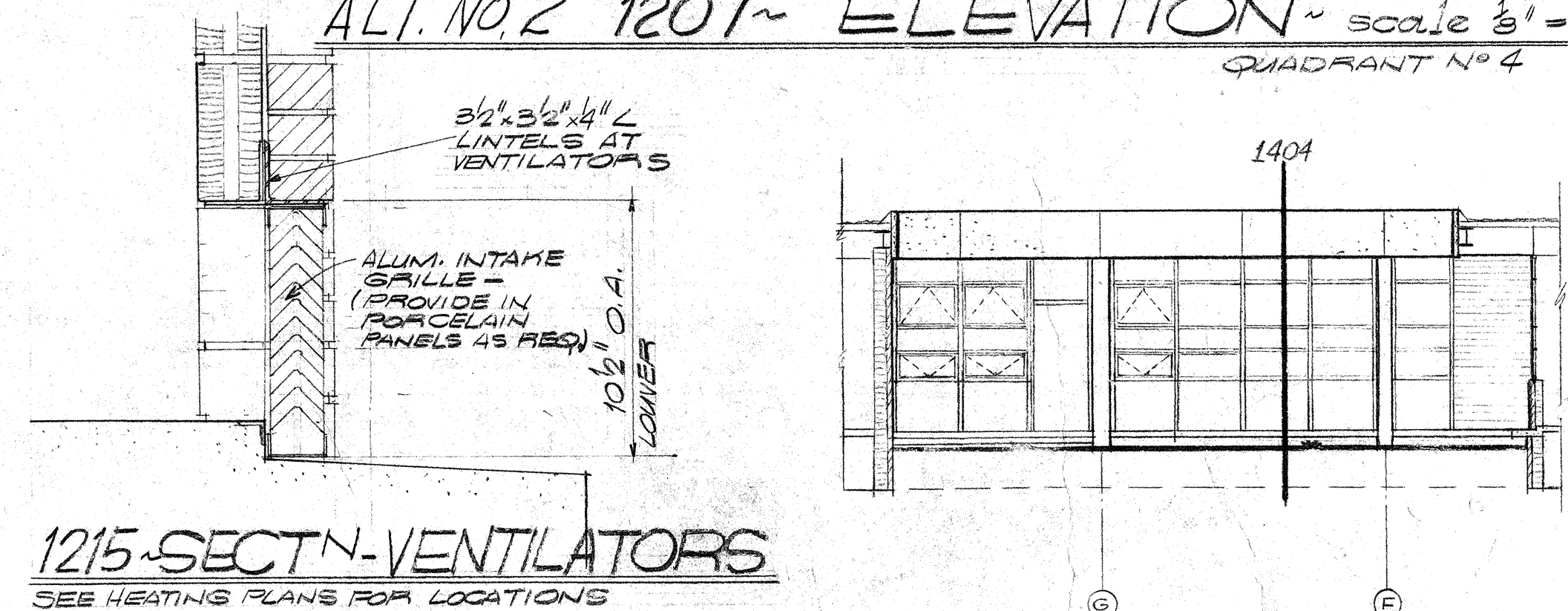
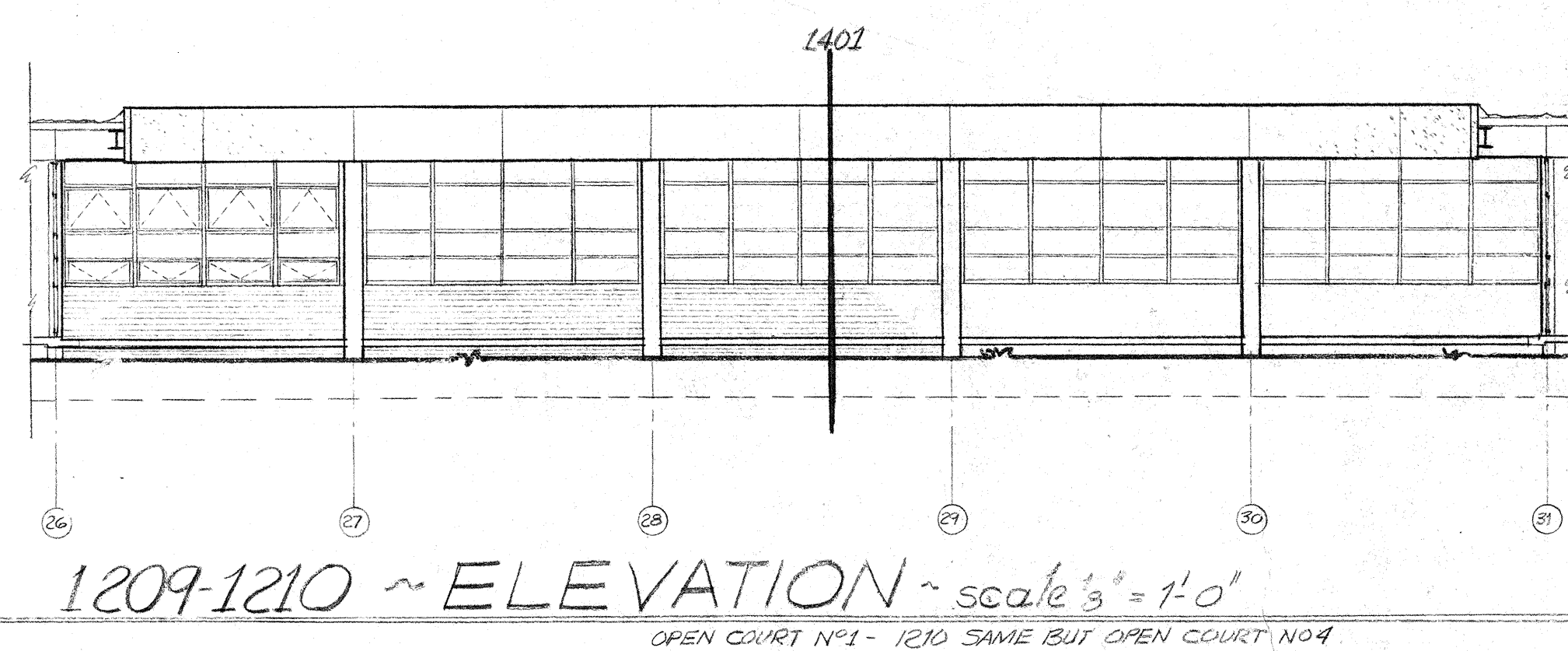
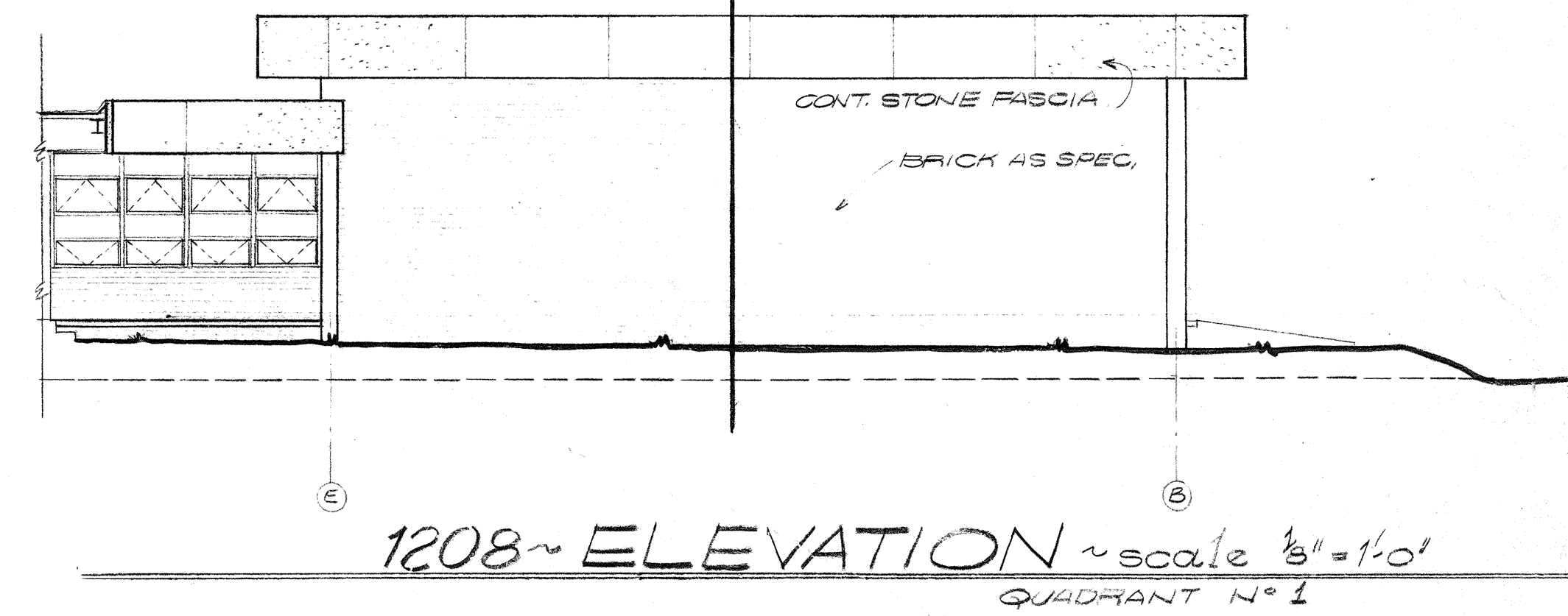
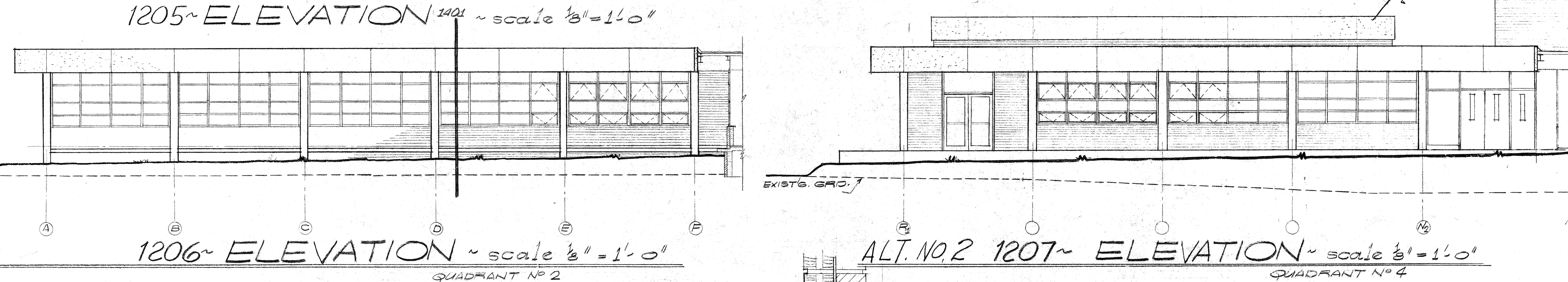
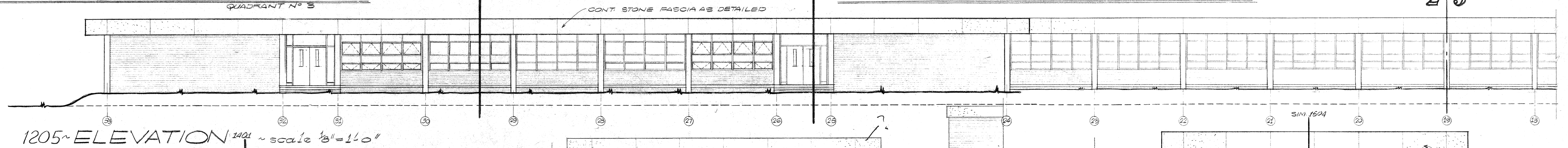
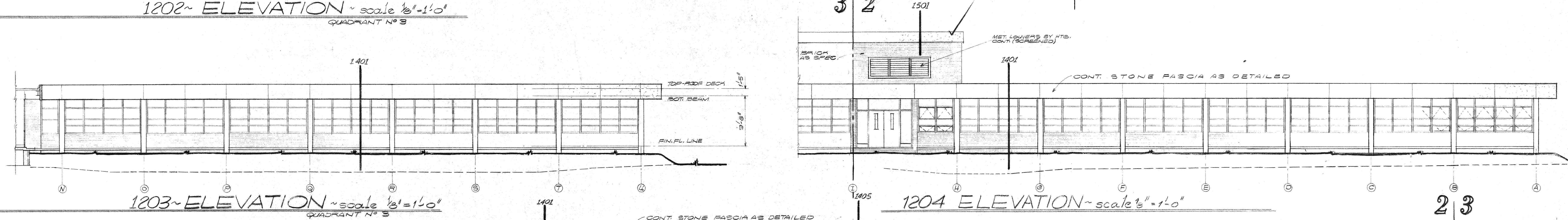
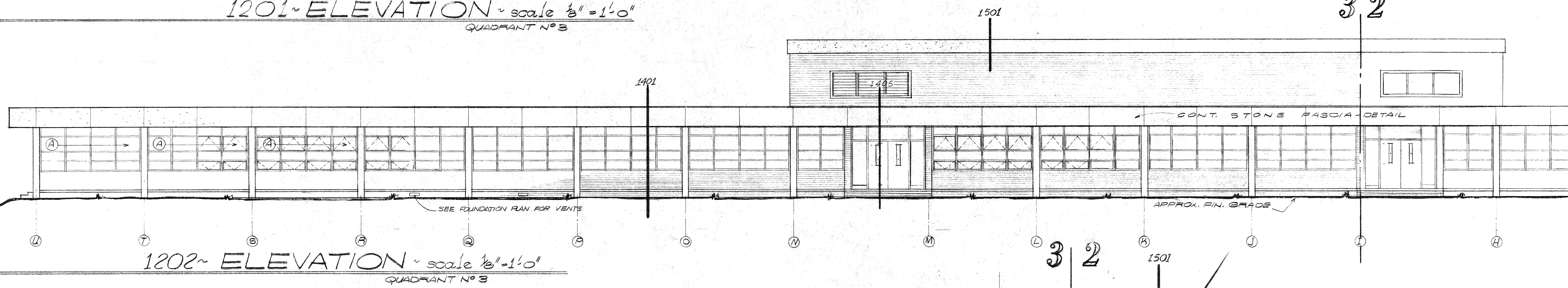
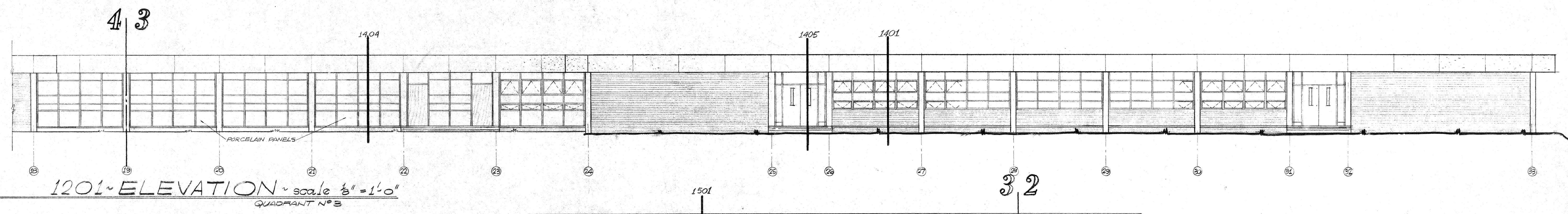

REVISION NO.	DESCRIPTION	DATE	BY
ELEVATIONS			
EAST CARTERET HIGH SCHOOL			
CARTERET COUNTY BOARD OF EDUCATION			
DR. A. F. CHESTNUT, Chairman S. H. HELTON, Superintendent			
			DESIGNED BY CHB
			DRAWN BY EHB
			CHECKED BY EMW
			9/11/84
LESLIE N. BONEY ARCHITECT			SHEET
WILMINGTON, NORTH CAROLINA			12

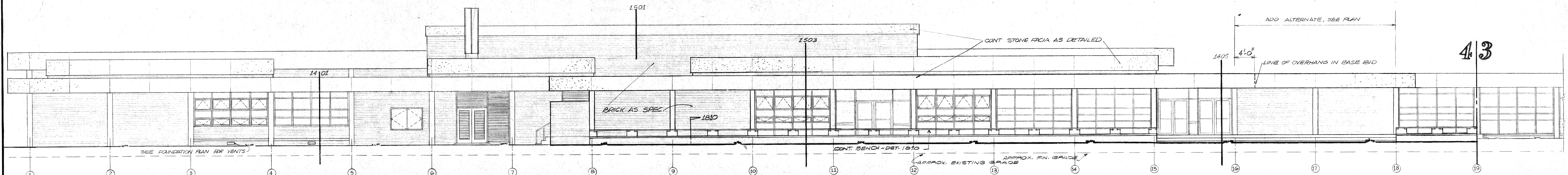

1301~ELEVATION~scale 1/8"=1'-0"
QUADRANT N° 4

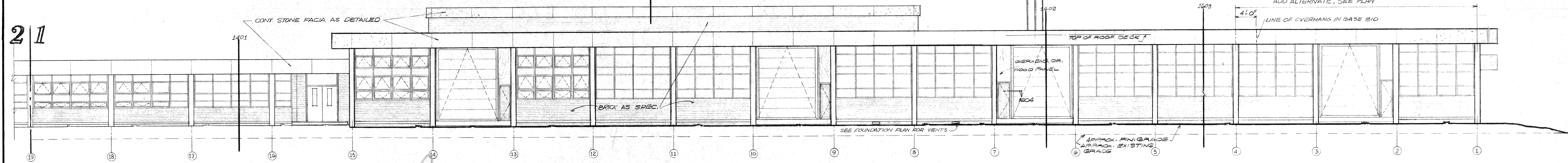

1302~ELEVATION~scale 1/8"=1'-0"
QUADRANT N° 1

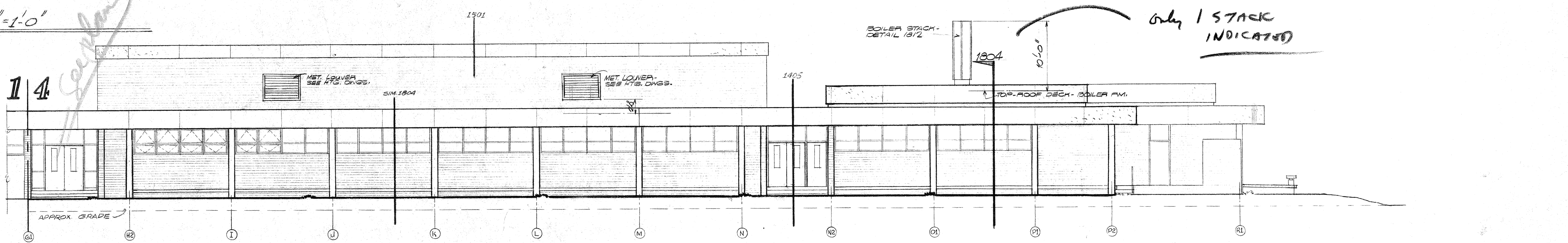

1303~ELEVATION~scale 1/8"=1'-0"
QUADRANT N° 4

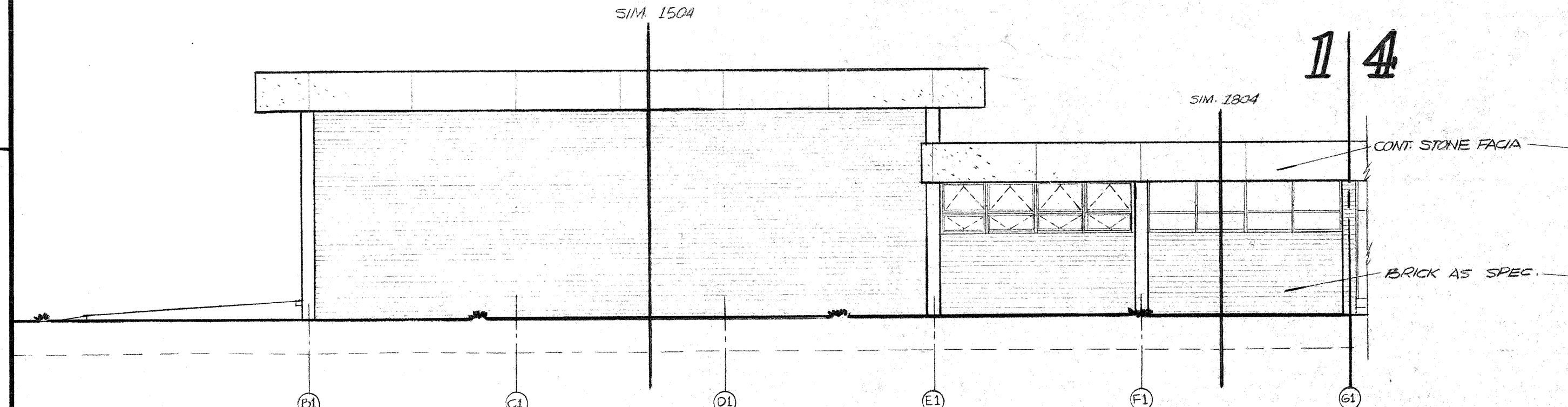

1304~ELEVATION~scale 1/8"=1'-0"
QUADRANT N° 1

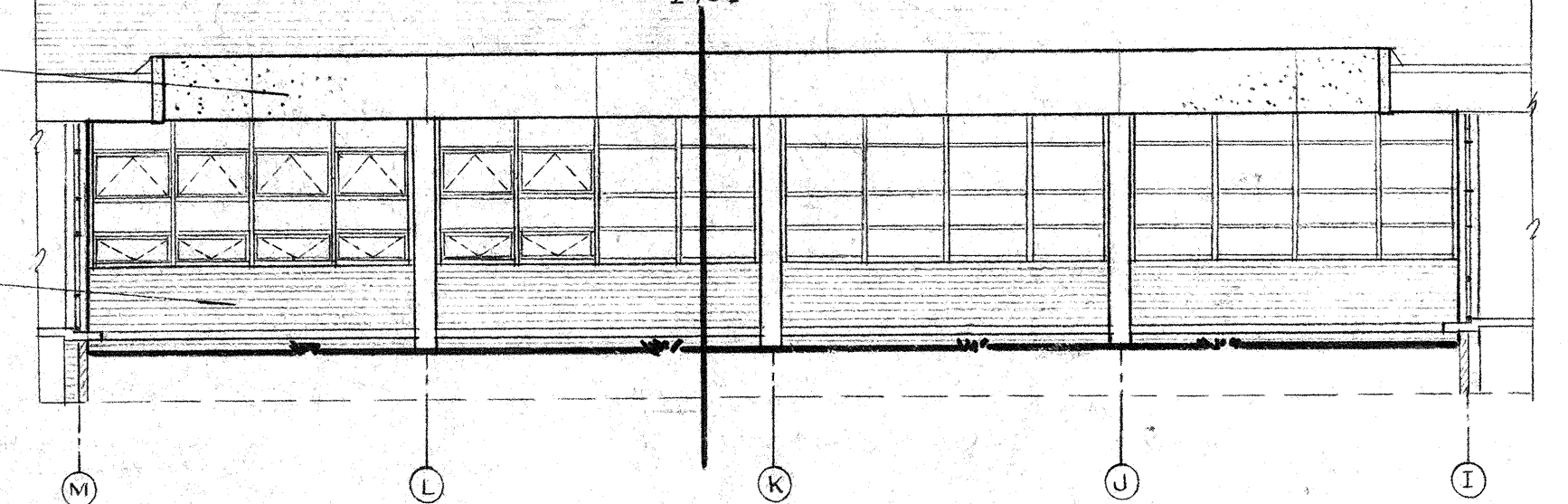

1305-1306~ELEVATION~scale 1/8"=1'-0"
OPEN COURT N° 2-1306 OPEN COURT N° 3

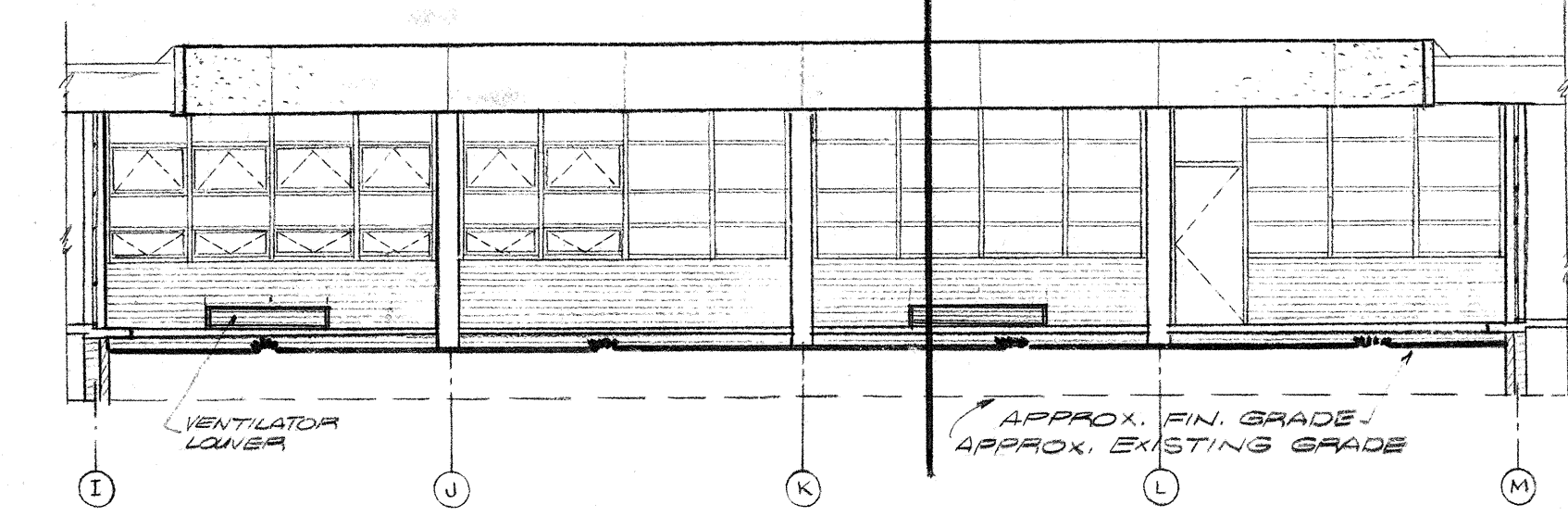

1307~ELEVATION~scale 1/8"=1'-0"
OPEN COURT N° 2

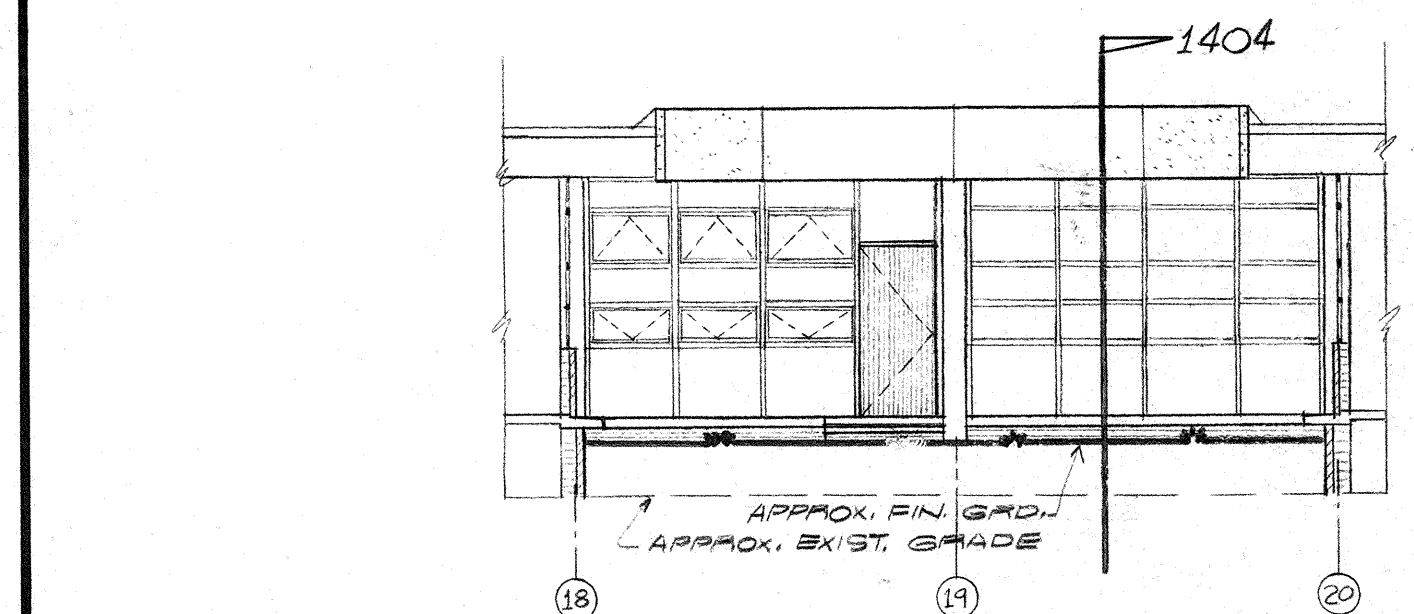

1308-1309~ELEVATION~scale 1/8"=1'-0"
OPEN COURT N° 2-1309 SAME BUT OPPOSITE HAND

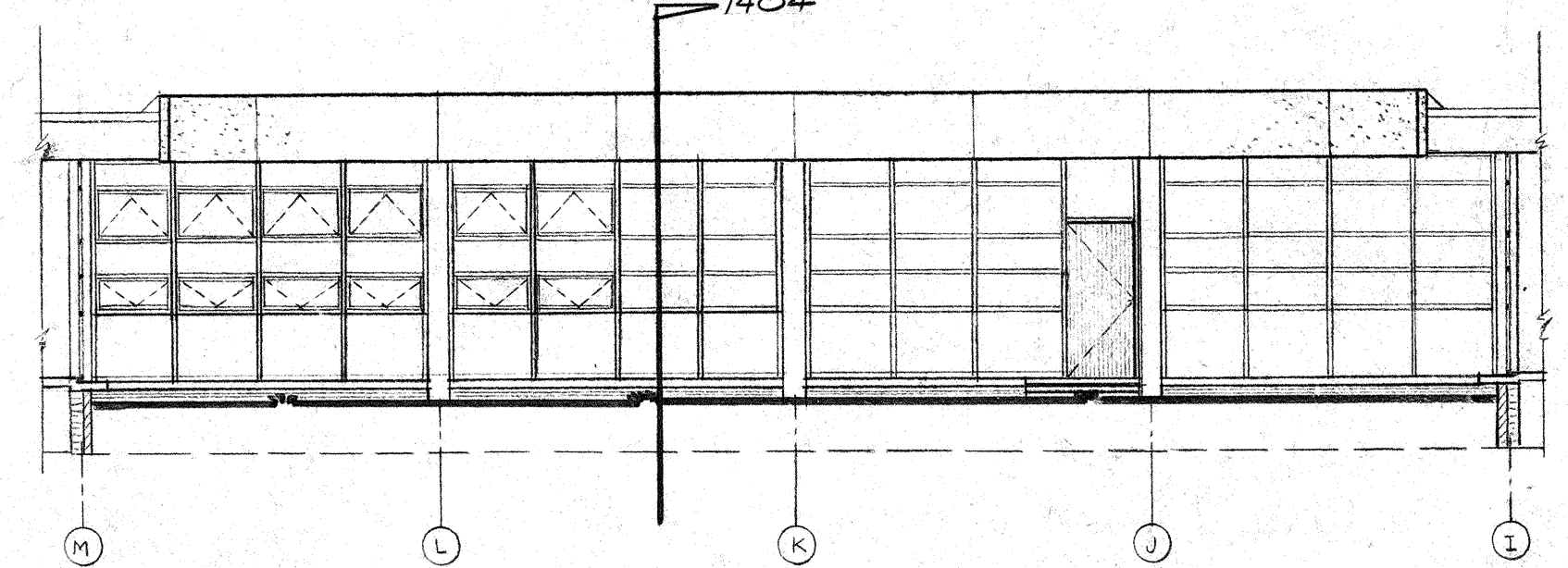

1310~ELEVATION~scale 1/8"=1'-0"
OPEN COURT N° 3

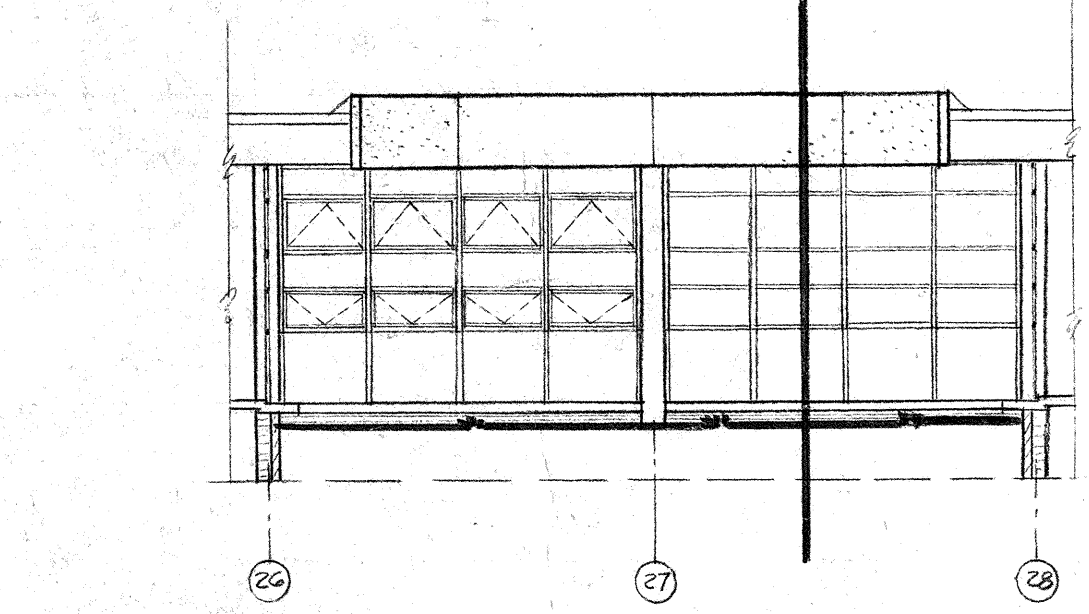

1311-1312~ELEVATION~scale 1/8"=1'-0"
OPEN COURT NO. 3-1312 SAME

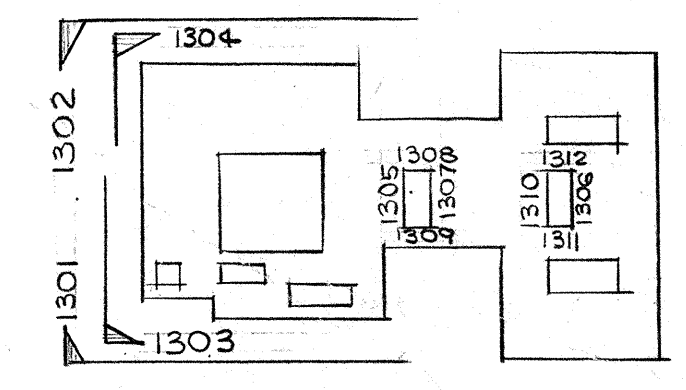

KEY TO ELEVATIONS

54" Top Border To Roof Beam

REVISION NO.	DESCRIPTION	DATE	BY
ELEVATIONS			
EAST CARTERET HIGH SCHOOL			
CARTERET COUNTY BOARD OF EDUCATION			
DR. A. F. CHESTNUT, Chairman		S. H. HELTON, Superintendent	
LESLIE N. BONEY ARCHITECT			DESIGNED BY CHB
WILMINGTON, NORTH CAROLINA			DRAWN BY ESL
			CHECKED BY CHB-JAH
			DATE 7/11/48
			SHEET 13

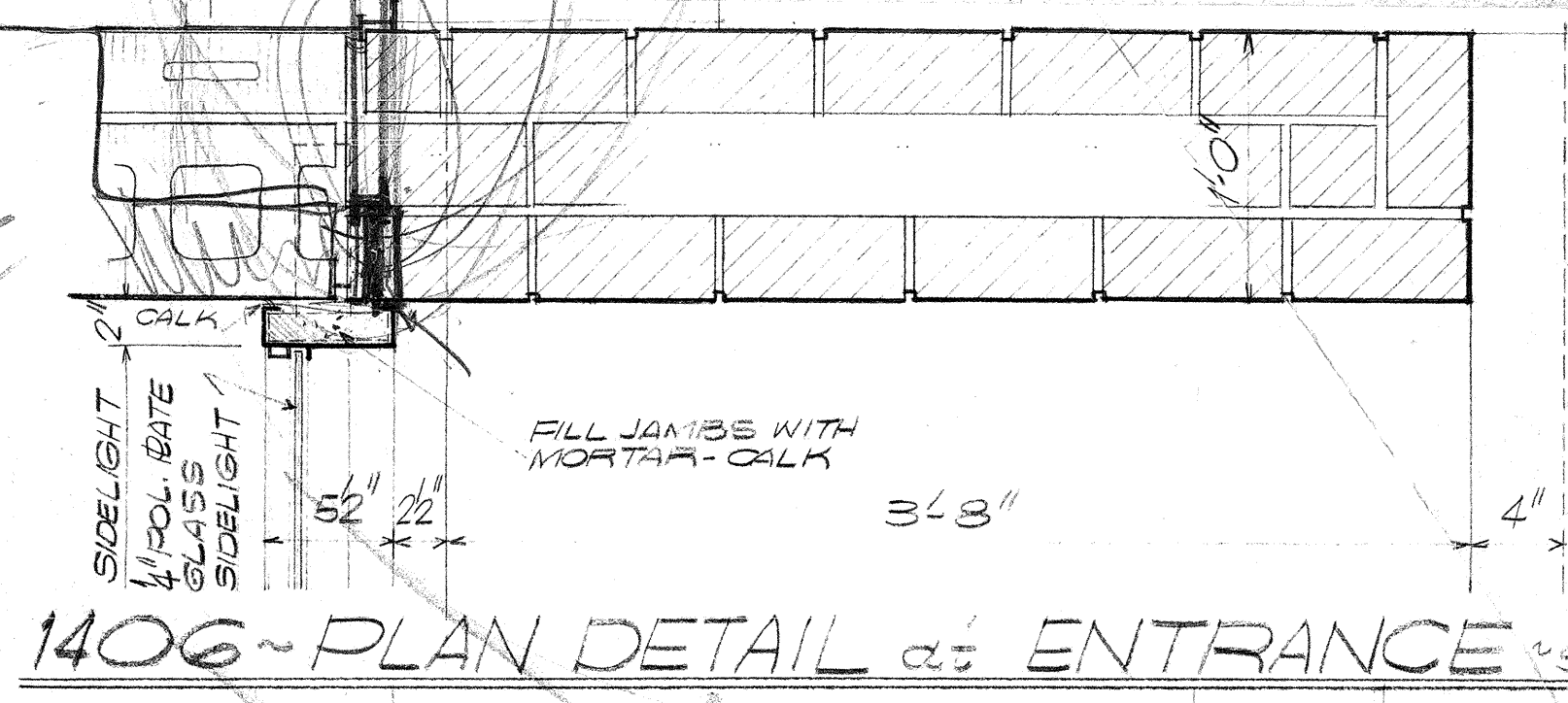
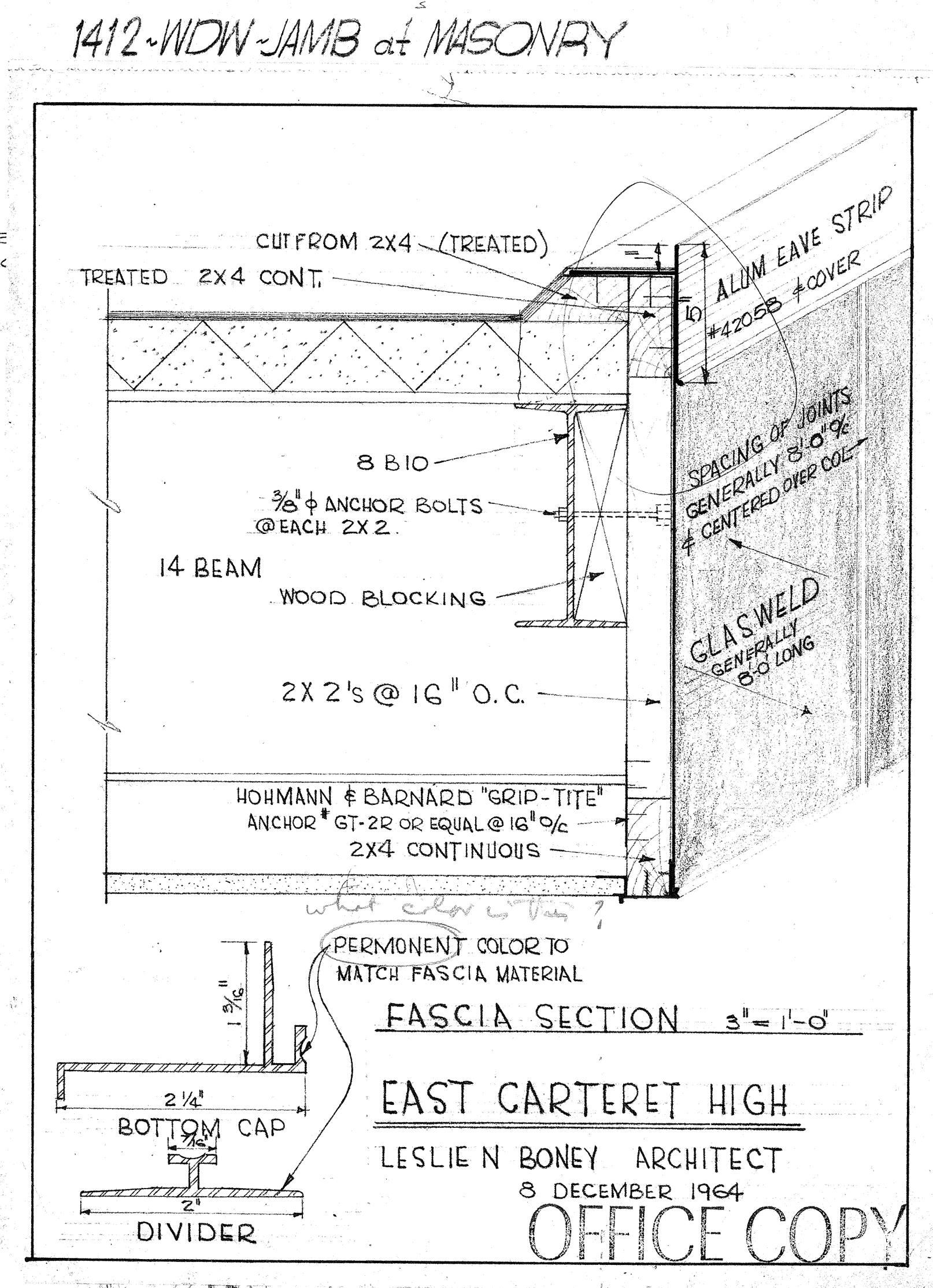
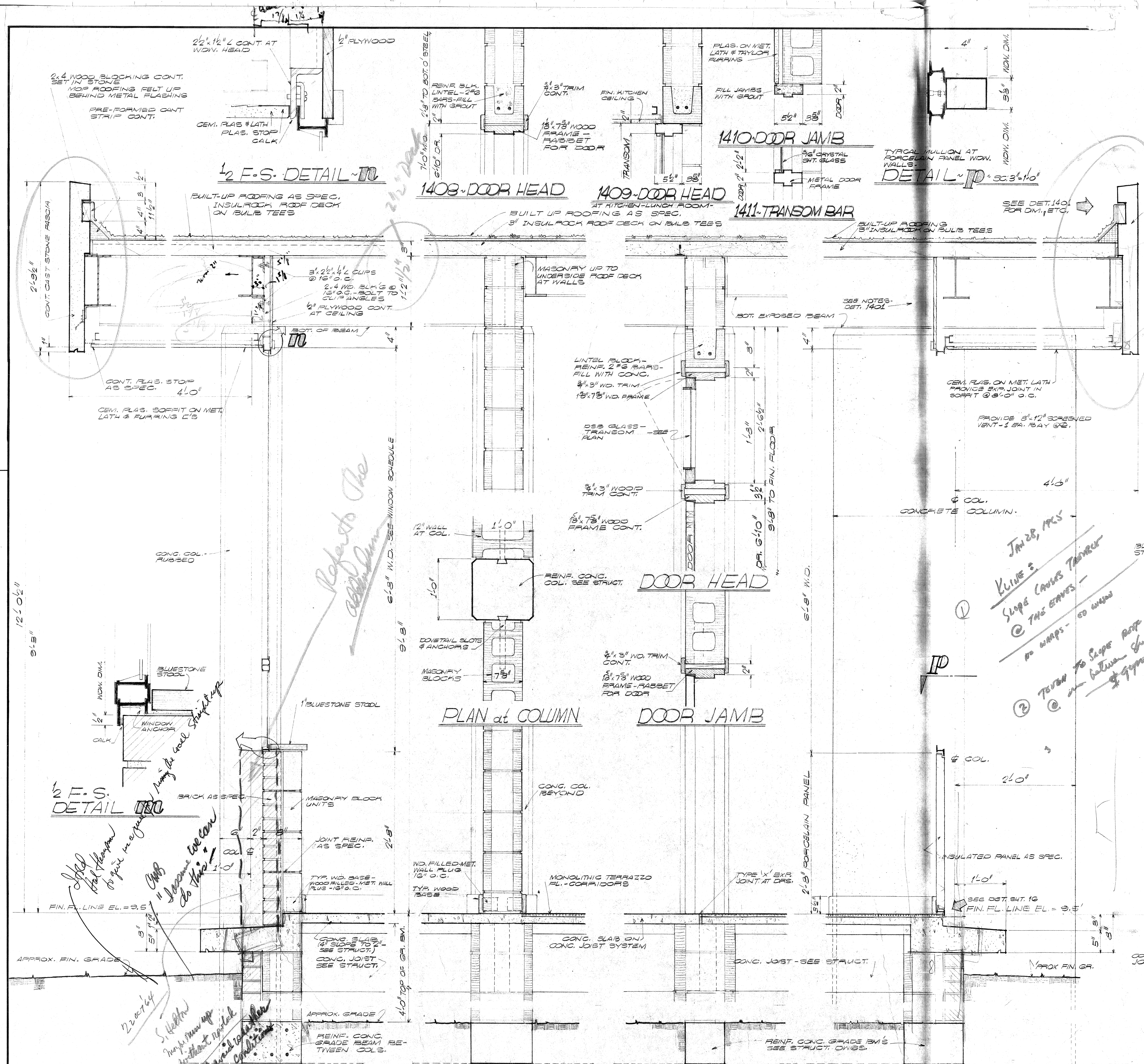

REVISION NO.	DESCRIPTION	DATE	BY
WALL SECTIONS			
EAST CARTERET HIGH SCHOOL			
CARTERET COUNTY BOARD OF EDUCATION			
DR. A. F. CHESTNUT, Chairman S. H. HELTON, Superintendent			
DESIGNED BY JP			DRAWN BY JP
CHECKED BY STB			
DATE 3/11/64			
LESLIE N. BONEY ARCHITECT			
WILMINGTON, NORTH CAROLINA			
14			

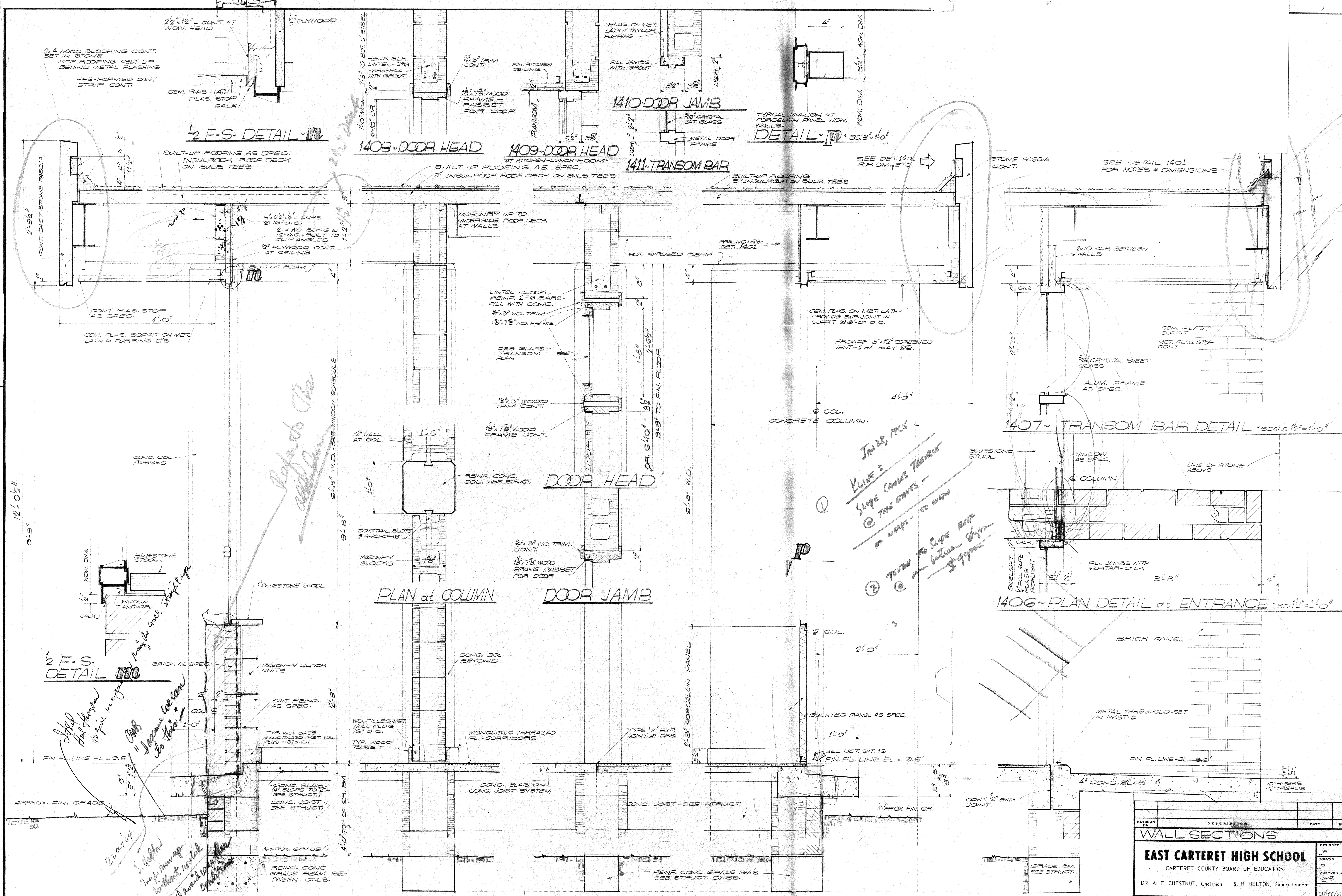

20"x12" L CONT AT WDW. HEAD

2"x4 WOOD BLOCKING CONT. SET IN STONE

TOP ROOFING FELT UP BEHIND METAL FLASHING

PRE-FORMED CONT STRIP CONT.

CENT. PLAS. & LATH

PLAS. STOP CALK

BUILT-UP ROOFING AS SPEC. INSULROCK ROOF DECK ON BULB TEES

CONT. CAST STONE PASGIA

CONT. PLAS. STOP AS SPEC.

CENT. PLAS. SOFFIT ON MET. LATH & FURRING C'S

3"x2"x4" CLIPS @ 16" O.C.

2"x4 W.D. B.L.G.'S @ 16" O.C. BOLT TO CLIP ANGLES

1/2" PLYWOOD CONT. AT CEILING

BOT. OF BEAM

CONG. COL. RUBBED

12" WALL AT COL.

1'-0"

1'-0"

DOOR HEAD

REINFC. CONG. COL. SEE STRUCT.

DOOR JAMB

3/4"x3" W.D. TRIM CONT.

5/8"x7/8" WOOD FRAME-RABBET FOR DOOR

PLAN at COLUMN

CONG. COL. BEYOND

MONOLITHIC TERRAZZO FL. - CORRIDORS

TYP. WOOD BASE

WOOD FILLED MET. WALL PLUG 1/2" O.C.

TYP. WOOD BASE

CONG. SLAB ON CONG. JOIST SYSTEM

CONG. JOIST - SEE STRUCT.

REINFC. CONG. GRADE B.M'S SEE STRUCT. DWGS.

PROX. FIN. GR.

CONT. 1/2" EXP. JOINT

4" CONG. SLAB

6" RISES @ 2" TREADS

FIN. FL. LINE - EL. = 9.5'

APPROX. FIN. GRADE

APPROX. GRADE

REINFC. CONG. GRADE B.M'S BETWEEN COLS.

BRICK AS SPEC.

MASONRY BLOCK UNITS

JOINT REINFC. AS SPEC.

TYP. W.D. BASE - WOOD FILLED MET. WALL PLUG 1/2" O.C.

1" BLUESTONE STOOL

1" BLUESTONE STOOL

BRICK PANEL

METAL THRESHOLD - SET IN MASTIC

FIN. FL. LINE - EL. = 9.5'

4" CONG. SLAB

6" RISES @ 2" TREADS

FIN. FL. LINE - EL. = 9.5'

APPROX. FIN. GRADE

APPROX. GRADE

REINFC. CONG. GRADE B.M'S BETWEEN COLS.

1/2 F.S. DETAIL

BUILT-UP ROOFING AS SPEC. INSULROCK ROOF DECK ON BULB TEES

CONT. CAST STONE PASGIA

CONT. PLAS. STOP AS SPEC.

CENT. PLAS. SOFFIT ON MET. LATH & FURRING C'S

3"x2"x4" CLIPS @ 16" O.C.

2"x4 W.D. B.L.G.'S @ 16" O.C. BOLT TO CLIP ANGLES

1/2" PLYWOOD CONT. AT CEILING

BOT. OF BEAM

CONG. COL. RUBBED

12" WALL AT COL.

1'-0"

1'-0"

DOOR HEAD

REINFC. CONG. COL. SEE STRUCT.

DOOR JAMB

3/4"x3" W.D. TRIM CONT.

5/8"x7/8" WOOD FRAME-RABBET FOR DOOR

PLAN at COLUMN

CONG. COL. BEYOND

MONOLITHIC TERRAZZO FL. - CORRIDORS

TYP. WOOD BASE

WOOD FILLED MET. WALL PLUG 1/2" O.C.

TYP. WOOD BASE

CONG. SLAB ON CONG. JOIST SYSTEM

CONG. JOIST - SEE STRUCT.

REINFC. CONG. GRADE B.M'S SEE STRUCT. DWGS.

PROX. FIN. GR.

CONT. 1/2" EXP. JOINT

4" CONG. SLAB

6" RISES @ 2" TREADS

FIN. FL. LINE - EL. = 9.5'

APPROX. FIN. GRADE

APPROX. GRADE

REINFC. CONG. GRADE B.M'S BETWEEN COLS.

1410 DOOR JAMB

1411 TRANSOM BAR

1406 PLAN DETAIL

1407 TRANSOM BAR DETAIL

1408 DOOR HEAD

1409 DOOR HEAD

1410 DOOR JAMB

1411 TRANSOM BAR

1401 WALL SECTION

1402 WALL SECTION

1403 WALL SECTION

1404 WALL SECTION

1405 WALL SECTION

1406 PLAN DETAIL

1407 TRANSOM BAR DETAIL

1408 DOOR HEAD

1409 DOOR HEAD

1410 DOOR JAMB

1411 TRANSOM BAR

1401 WALL SECTION

1402 WALL SECTION

1403 WALL SECTION

1404 WALL SECTION

1405 WALL SECTION

1406 PLAN DETAIL

1407 TRANSOM BAR DETAIL

1408 DOOR HEAD

1409 DOOR HEAD

1410 DOOR JAMB

1411 TRANSOM BAR

1401 WALL SECTION

1402 WALL SECTION

1403 WALL SECTION

1404 WALL SECTION

1405 WALL SECTION

1406 PLAN DETAIL

1407 TRANSOM BAR DETAIL

1408 DOOR HEAD

1409 DOOR HEAD

1410 DOOR JAMB

1411 TRANSOM BAR

1401 WALL SECTION

1402 WALL SECTION

1403 WALL SECTION

1404 WALL SECTION

1405 WALL SECTION

1406 PLAN DETAIL

1407 TRANSOM BAR DETAIL

1408 DOOR HEAD

1409 DOOR HEAD

1410 DOOR JAMB

1411 TRANSOM BAR

1406 PLAN DETAIL

1407 TRANSOM BAR DETAIL

1408 DOOR HEAD

1409 DOOR HEAD

1410 DOOR JAMB

1411 TRANSOM BAR

1401 WALL SECTION

1402 WALL SECTION

1403 WALL SECTION

1404 WALL SECTION

1405 WALL SECTION

1406 PLAN DETAIL

1407 TRANSOM BAR DETAIL

1408 DOOR HEAD

1409 DOOR HEAD

1410 DOOR JAMB

1411 TRANSOM BAR

1401 WALL SECTION

1402 WALL SECTION

1403 WALL SECTION

1404 WALL SECTION

1405 WALL SECTION

1406 PLAN DETAIL

1407 TRANSOM BAR DETAIL

1408 DOOR HEAD

1409 DOOR HEAD

1410 DOOR JAMB

1411 TRANSOM BAR

1401 WALL SECTION

1402 WALL SECTION

1403 WALL SECTION

1404 WALL SECTION

1405 WALL SECTION

1406 PLAN DETAIL

1407 TRANSOM BAR DETAIL

1408 DOOR HEAD

1409 DOOR HEAD

1410 DOOR JAMB

1411 TRANSOM BAR

1401 WALL SECTION

1402 WALL SECTION

1403 WALL SECTION

1404 WALL SECTION

1405 WALL SECTION

1406 PLAN DETAIL

1407 TRANSOM BAR DETAIL

1408 DOOR HEAD

1409 DOOR HEAD

1410 DOOR JAMB

1411 TRANSOM BAR

1401 WALL SECTION

1402 WALL SECTION

1403 WALL SECTION

1404 WALL SECTION

1405 WALL SECTION

1406 PLAN DETAIL

1407 TRANSOM BAR DETAIL

1408 DOOR HEAD

1409 DOOR HEAD

1410 DOOR JAMB

1411 TRANSOM BAR

1401 WALL SECTION

1402 WALL SECTION

1403 WALL SECTION

1404 WALL SECTION

1405 WALL SECTION

1406 PLAN DETAIL

1407 TRANSOM BAR DETAIL

1408 DOOR HEAD

1409 DOOR HEAD

1410 DOOR JAMB

1411 TRANSOM BAR

1401 WALL SECTION

1402 WALL SECTION

1403 WALL SECTION

1404 WALL SECTION

1405 WALL SECTION

1406 PLAN DETAIL

1407 TRANSOM BAR DETAIL

1408 DOOR HEAD

1409 DOOR HEAD

1410 DOOR JAMB

1411 TRANSOM BAR

REVISION NO.	DESCRIPTION	DATE	BY
WALL SECTIONS			
EAST CARTERET HIGH SCHOOL			
CARTERET COUNTY BOARD OF EDUCATION			
DR. A. F. CHESTNUT, Chairman		S. H. HELTON, Superintendent	
DESIGNED BY JP			DRAWN BY JP
CHECKED BY JP			DATE 3/11/66
LESLIE N. BONEY ARCHITECT			SHEET 14
WILMINGTON, NORTH CAROLINA			

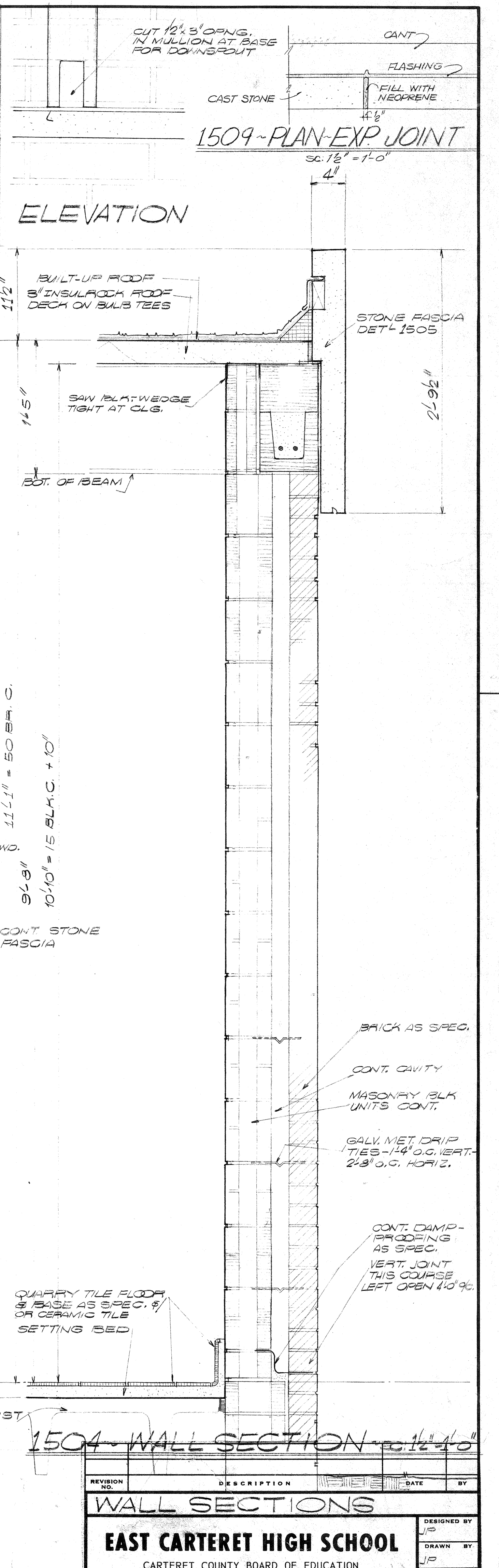
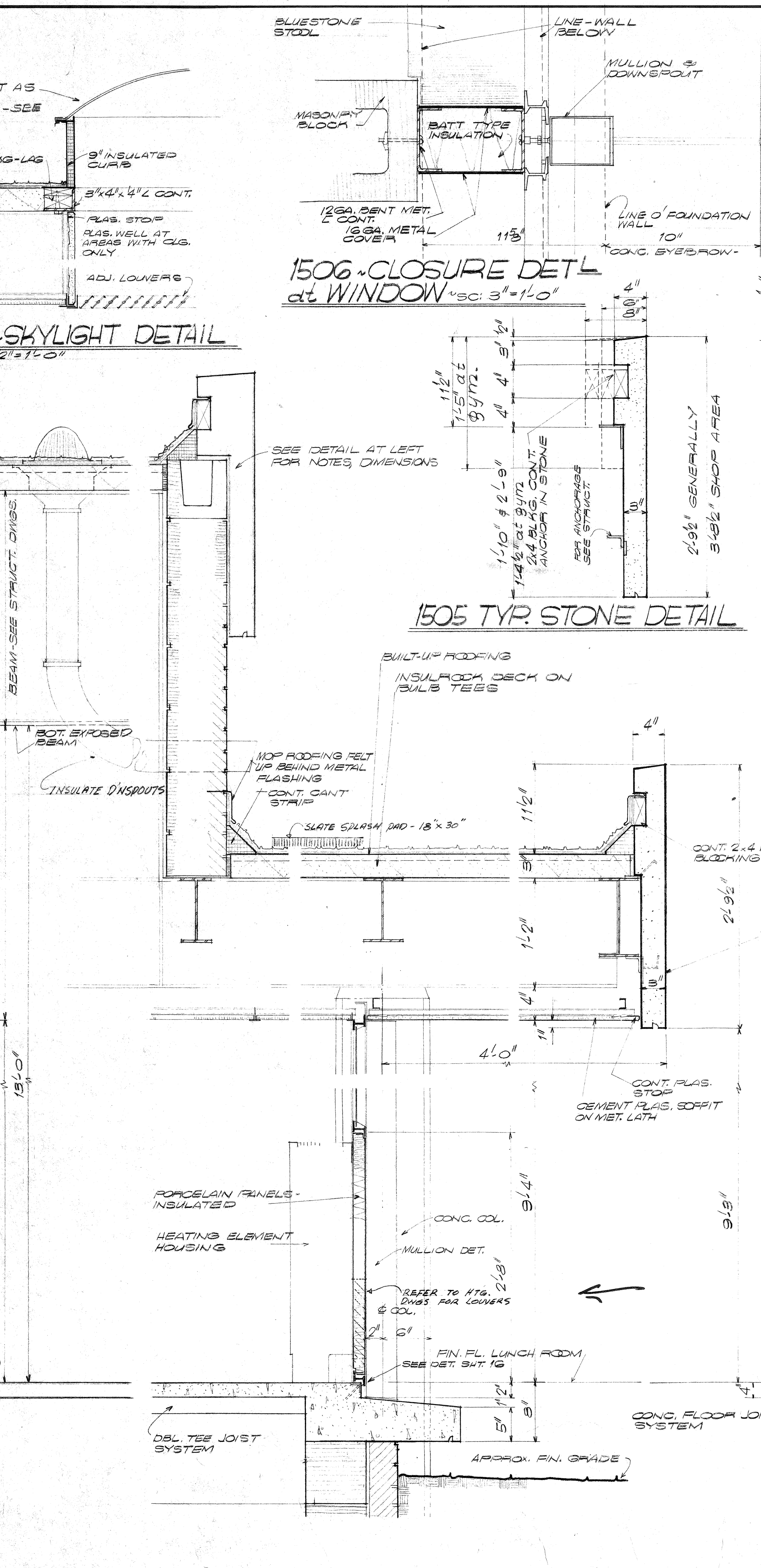
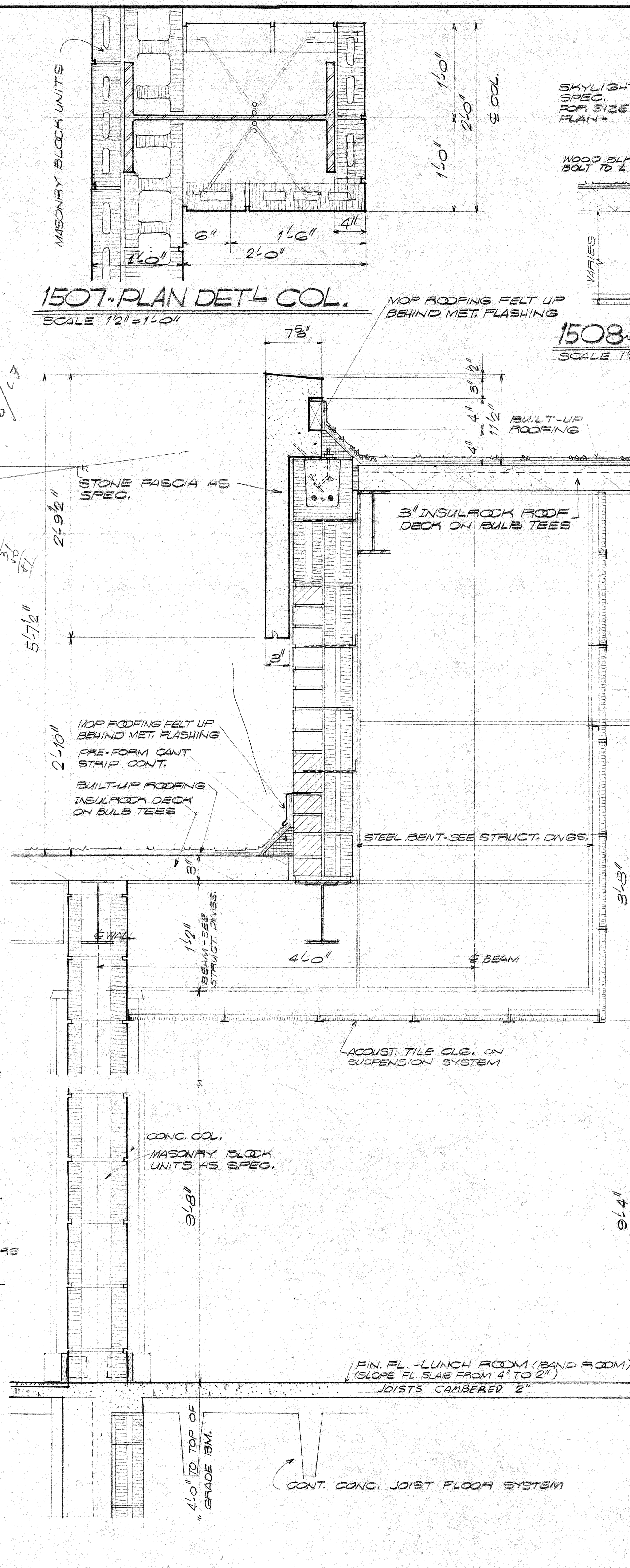
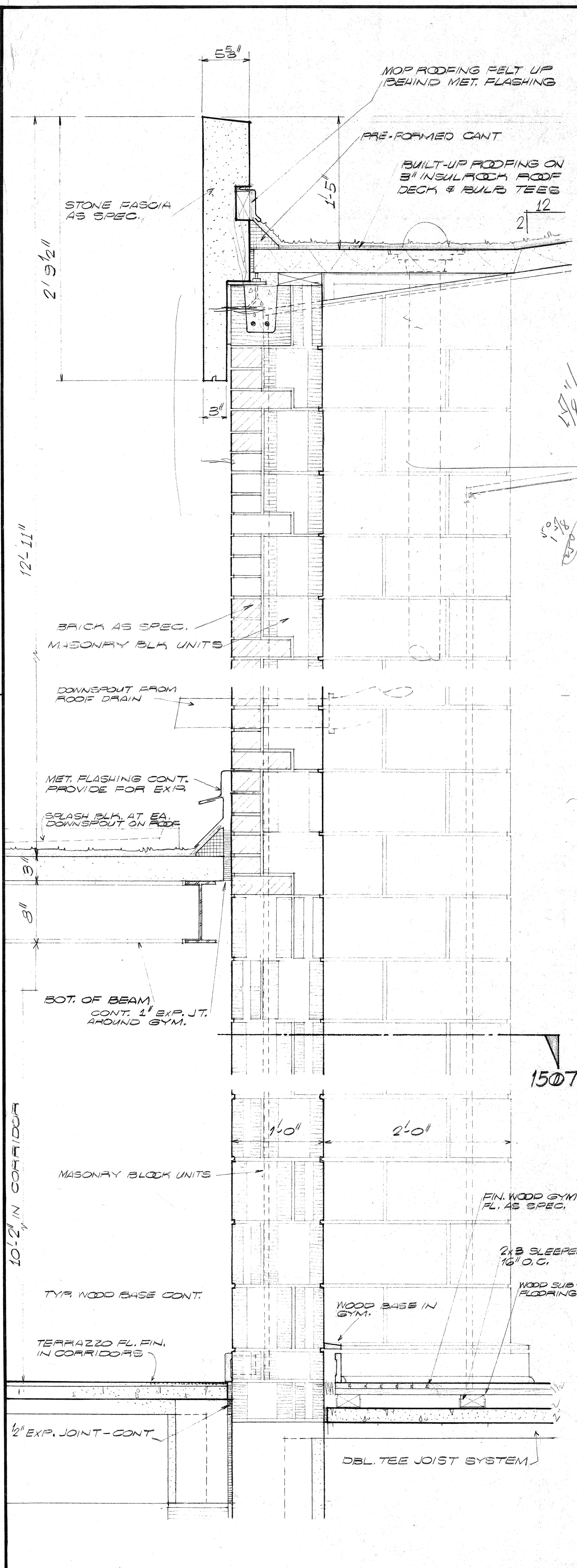

1501 - WALL SECTION at GYM.
SCALE 1/2" = 1'-0"

1502 - WALL SECTION - SCALE 1/2" = 1'-0"

1503 - WALL SECTION - SCALE 1/2" = 1'-0"

REVISION NO.	DESCRIPTION	DATE	BY
WALL SECTIONS			
EAST CARTERET HIGH SCHOOL			
CARTERET COUNTY BOARD OF EDUCATION			
DR. A. F. CHESTNUT, Chairman S. H. HELTON, Superintendent			
DESIGNED BY JPB			
DRAWN BY JPB			
CHECKED BY GMB			
9/11/66			
SHEET			
15			

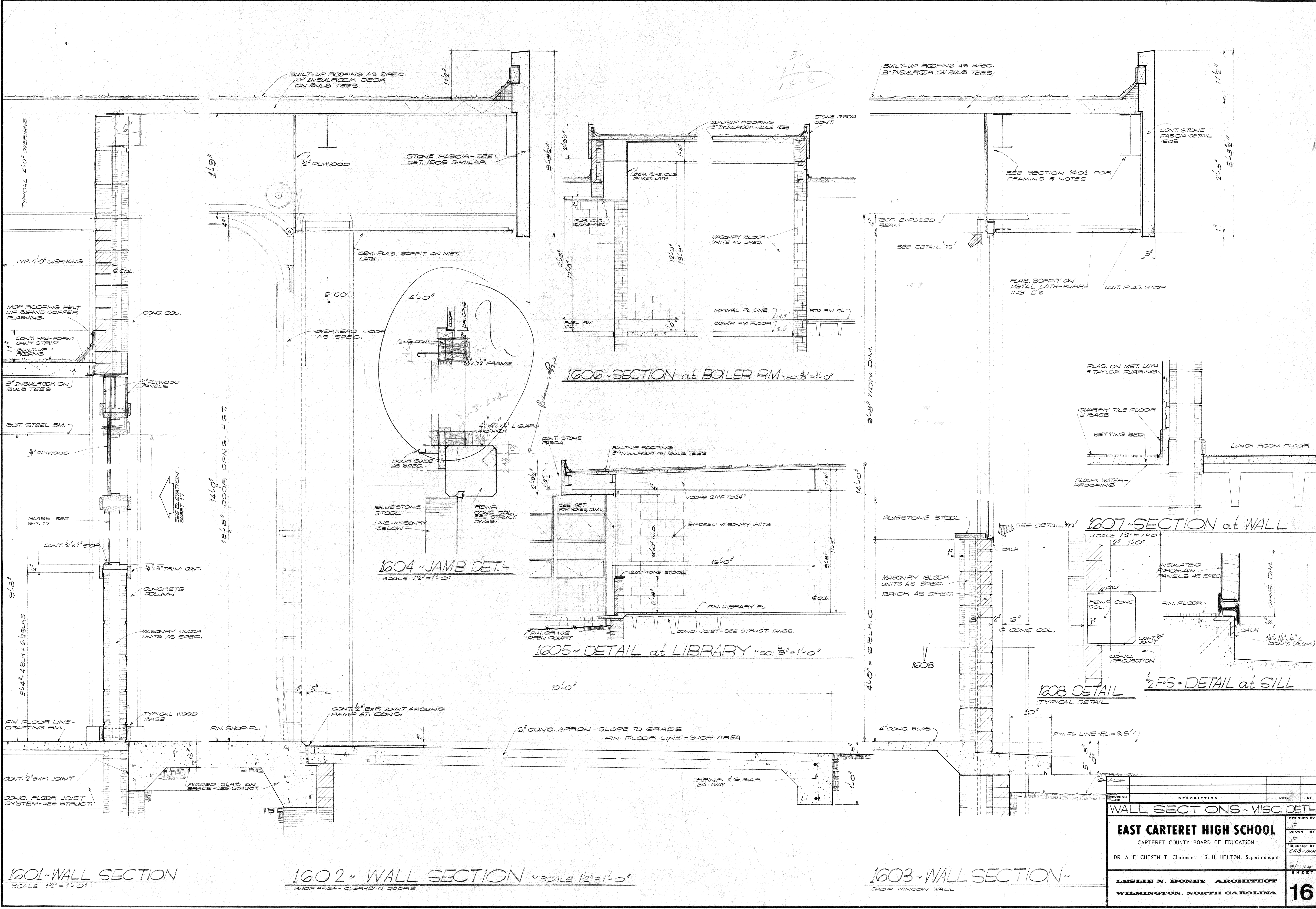

1601 - WALL SECTION
SCALE 1/2"=1'-0"

1602 - WALL SECTION ~ SCALE 1/2"=1'-0"
SHOP AREA - OVERHEAD DOORS

1603 - WALL SECTION -
SHOP WINDOW WALL

REVISION	DESCRIPTION	DATE	BY

WALL SECTIONS - MISC. DET.

EAST CARTERET HIGH SCHOOL
CARTERET COUNTY BOARD OF EDUCATION

DR. A. F. CHESTNUT, Chairman S. H. HELTON, Superintendent

LESLIE N. BONEY ARCHITECT
WILMINGTON, NORTH CAROLINA

DESIGNED BY: J.P.
DRAWN BY: J.P.
CHECKED BY: L.A.B.-J.H.H.
DATE: 3/1/64
SHEET: 16

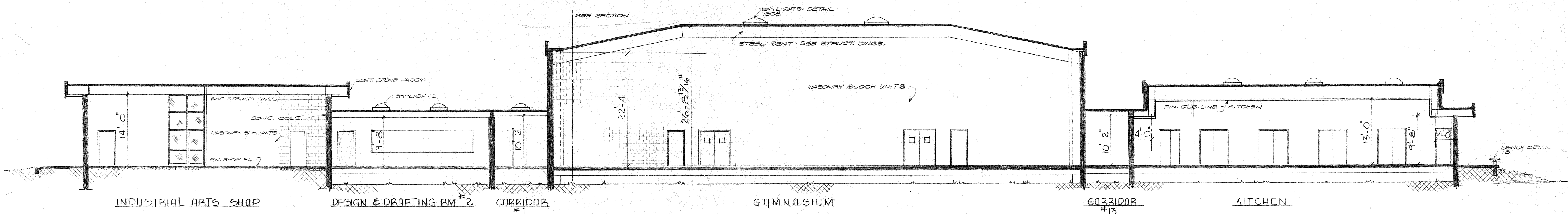

1801 - CROSS SECTION SCALE 1/8" = 1'-0"

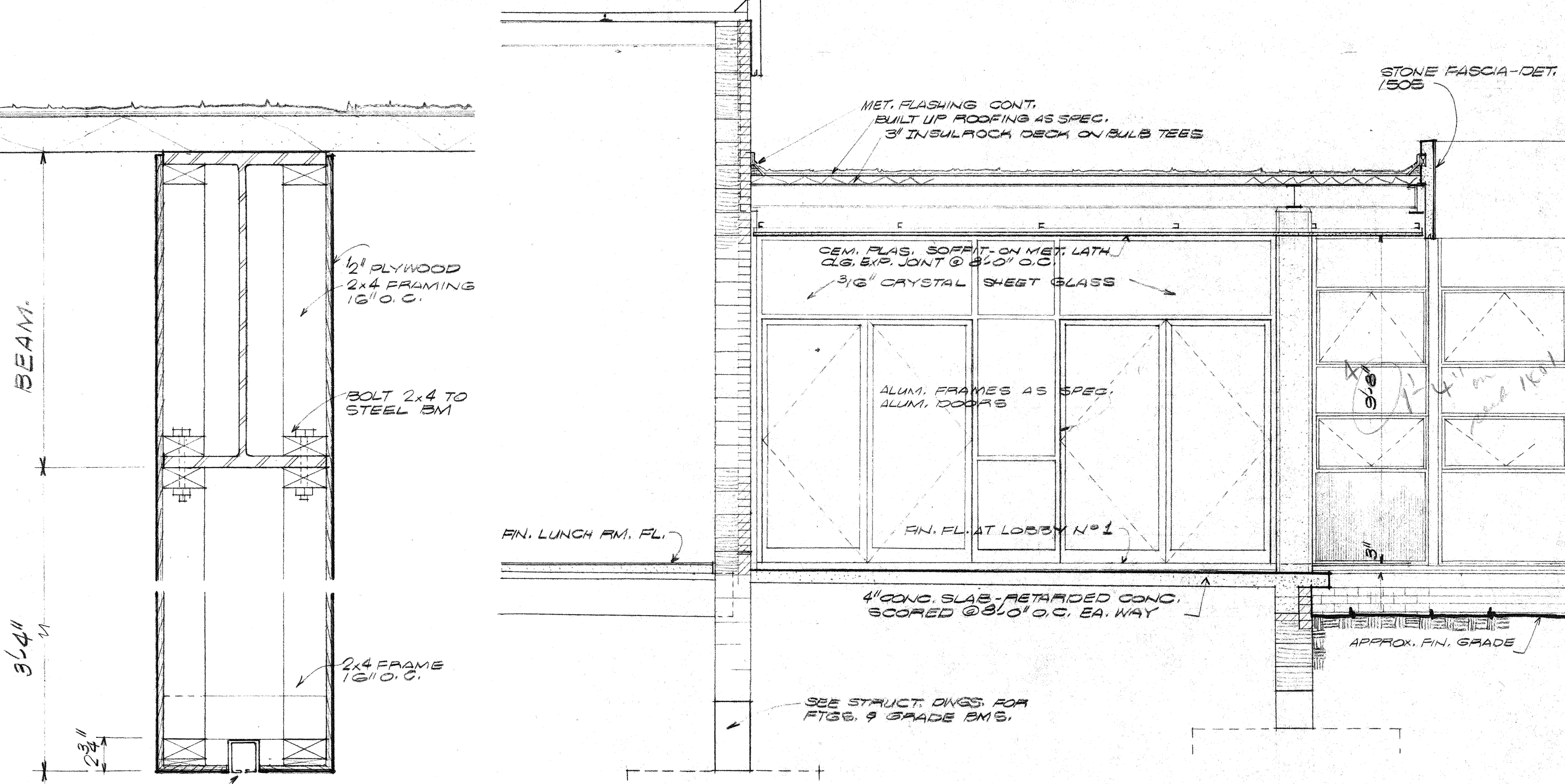

1805 - SECTION at ENTRY ~ SC: 3/8" = 1'-0"

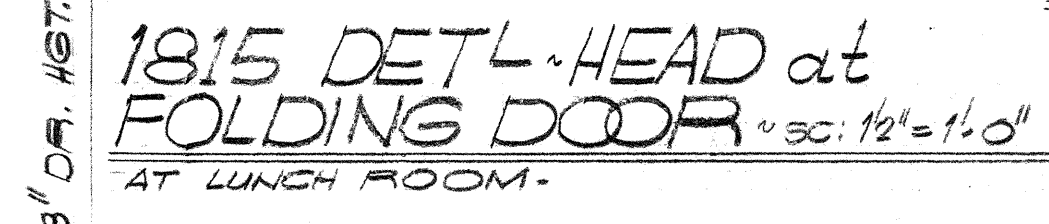

1815 DETL. HEAD at FOLDING DOOR ~ SC: 1/2" = 1'-0" AT LUNCH ROOM.

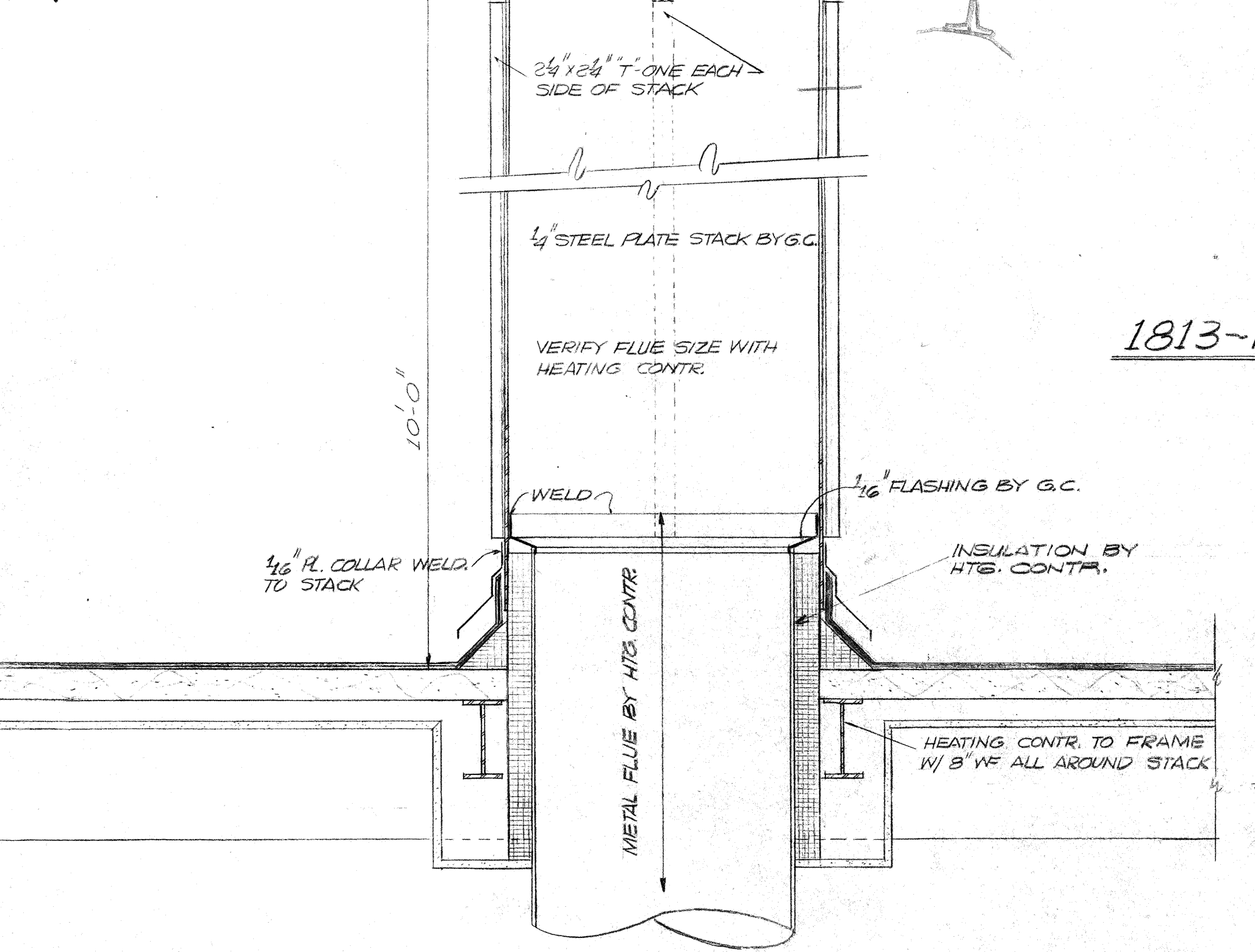

1812 - STACK DETAIL ~ NOT TO SCALE

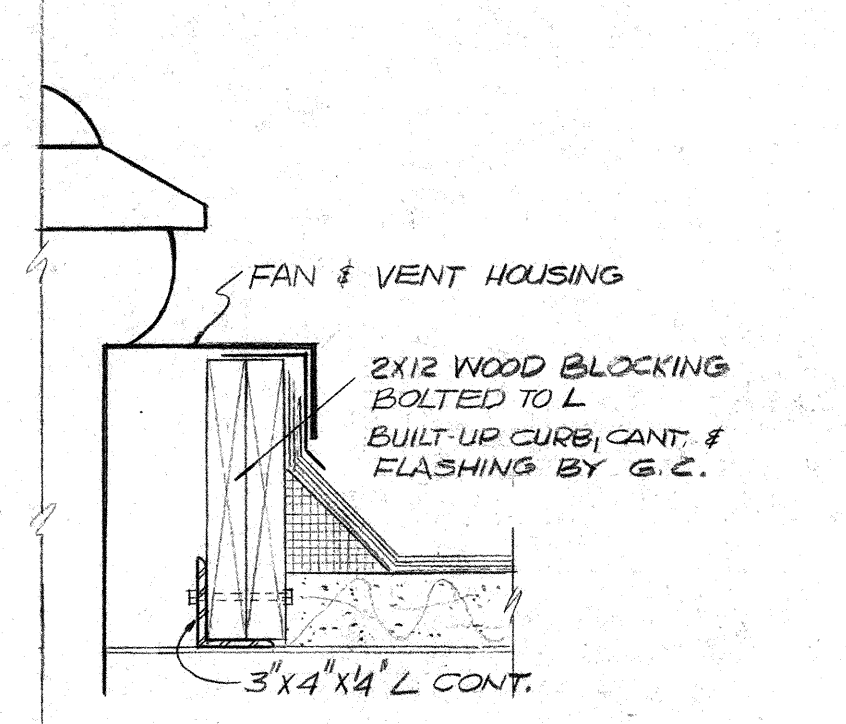

1813 - FAN & VENT CURB DETAIL SCALE 1/2" = 1'-0"

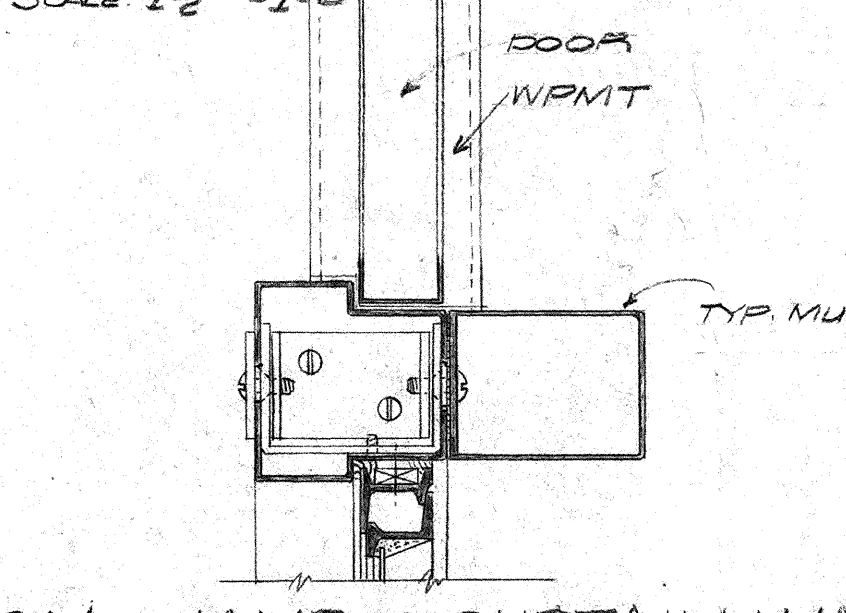

1814 - JAMB @ CURTAIN WALL ~ SC: 3/8" = 1'-0"

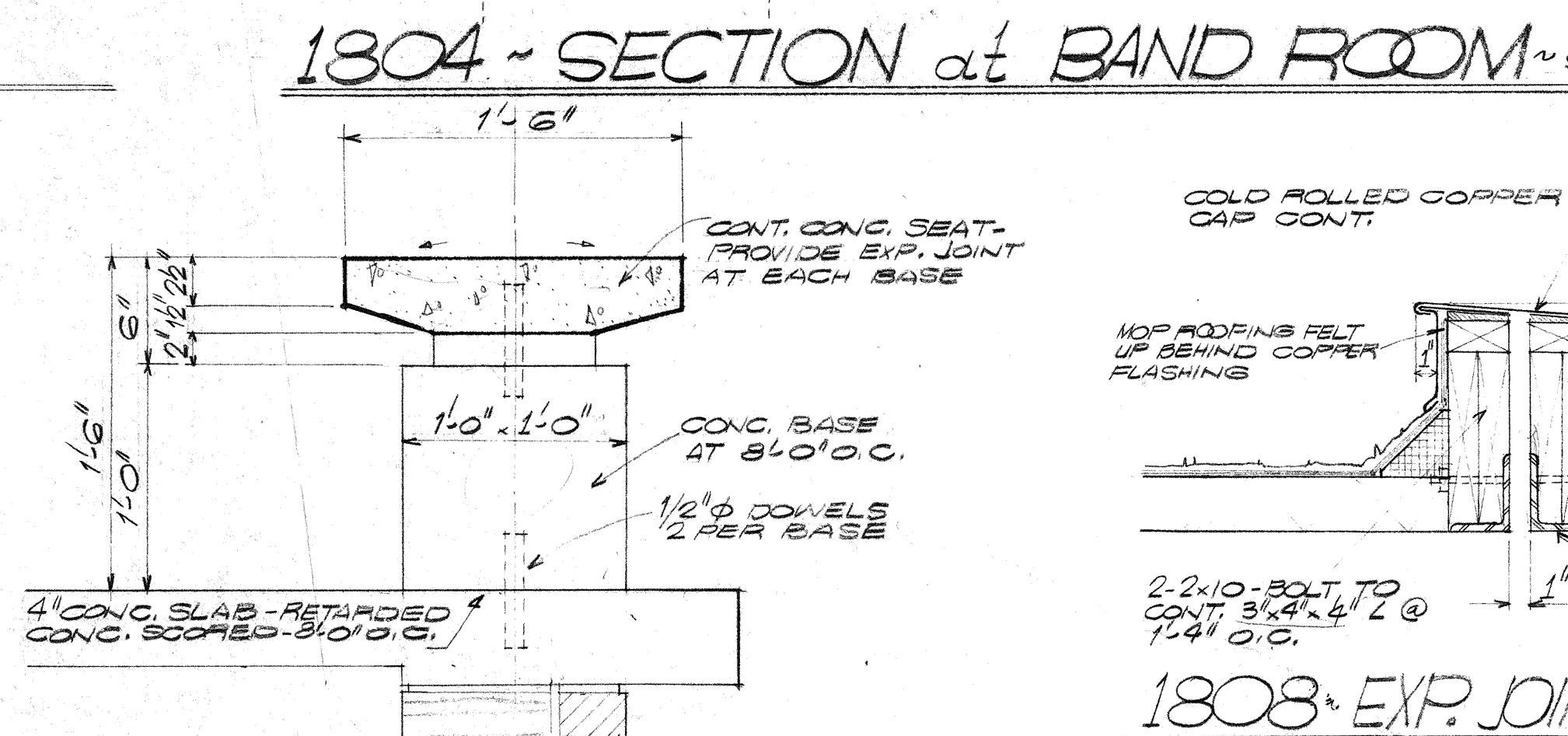

1810 - SECTION ~ BENCH SCALE 1/2" = 1'-0"

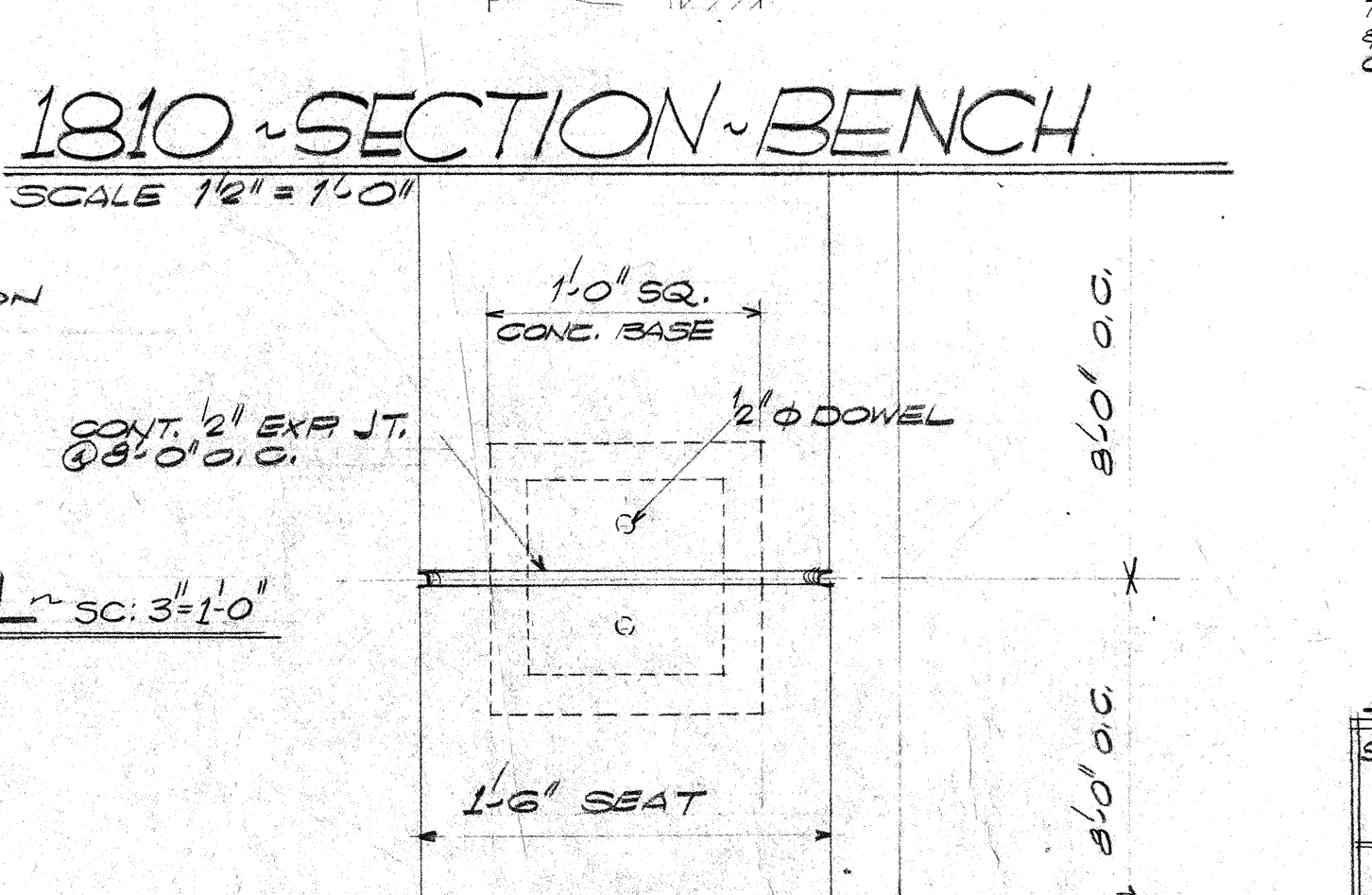

1811 - PLAN DETAIL ~ SC: 1/2" = 1'-0"

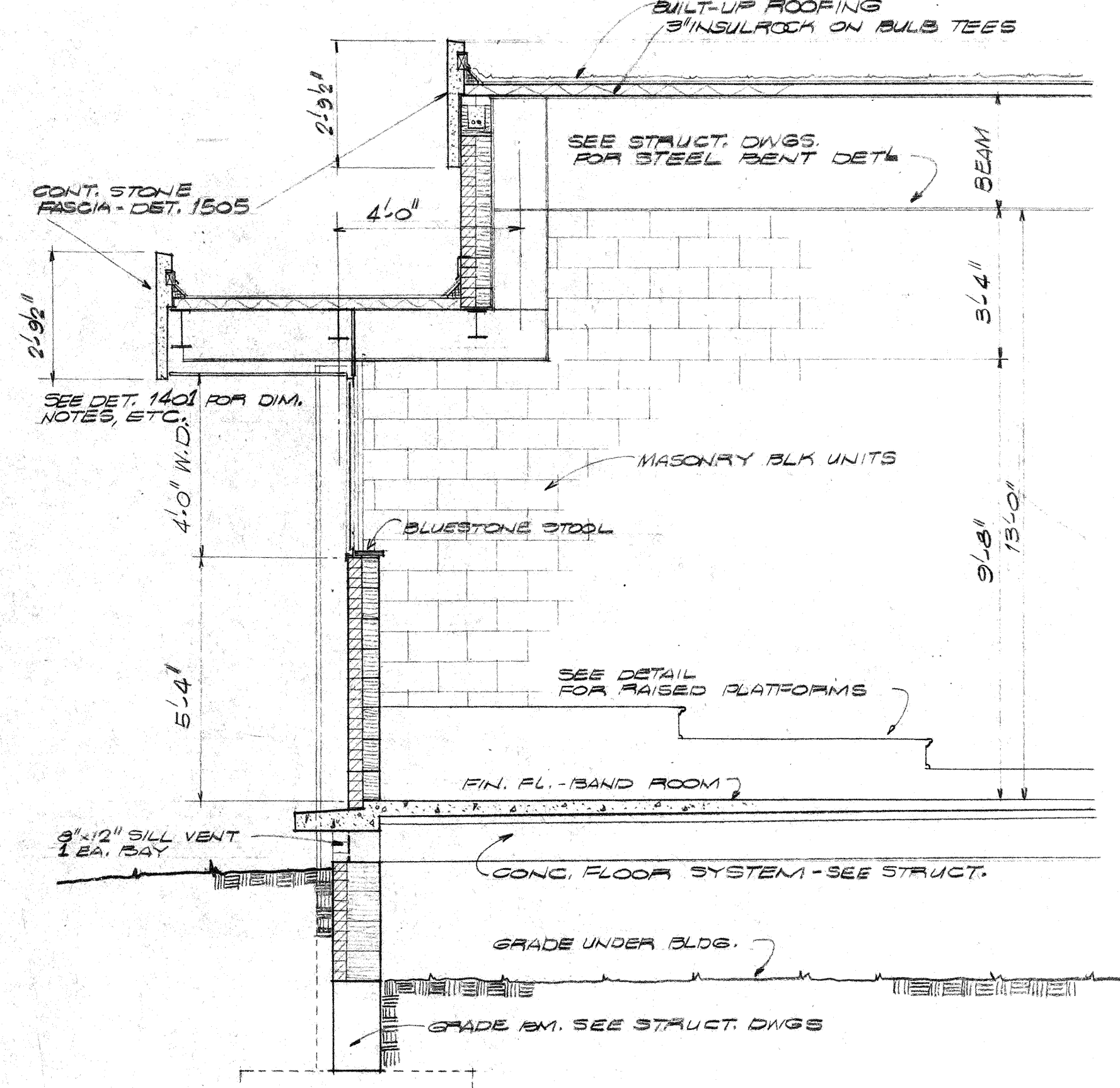

1804 - SECTION at BAND ROOM ~ SC: 3/8" = 1'-0"

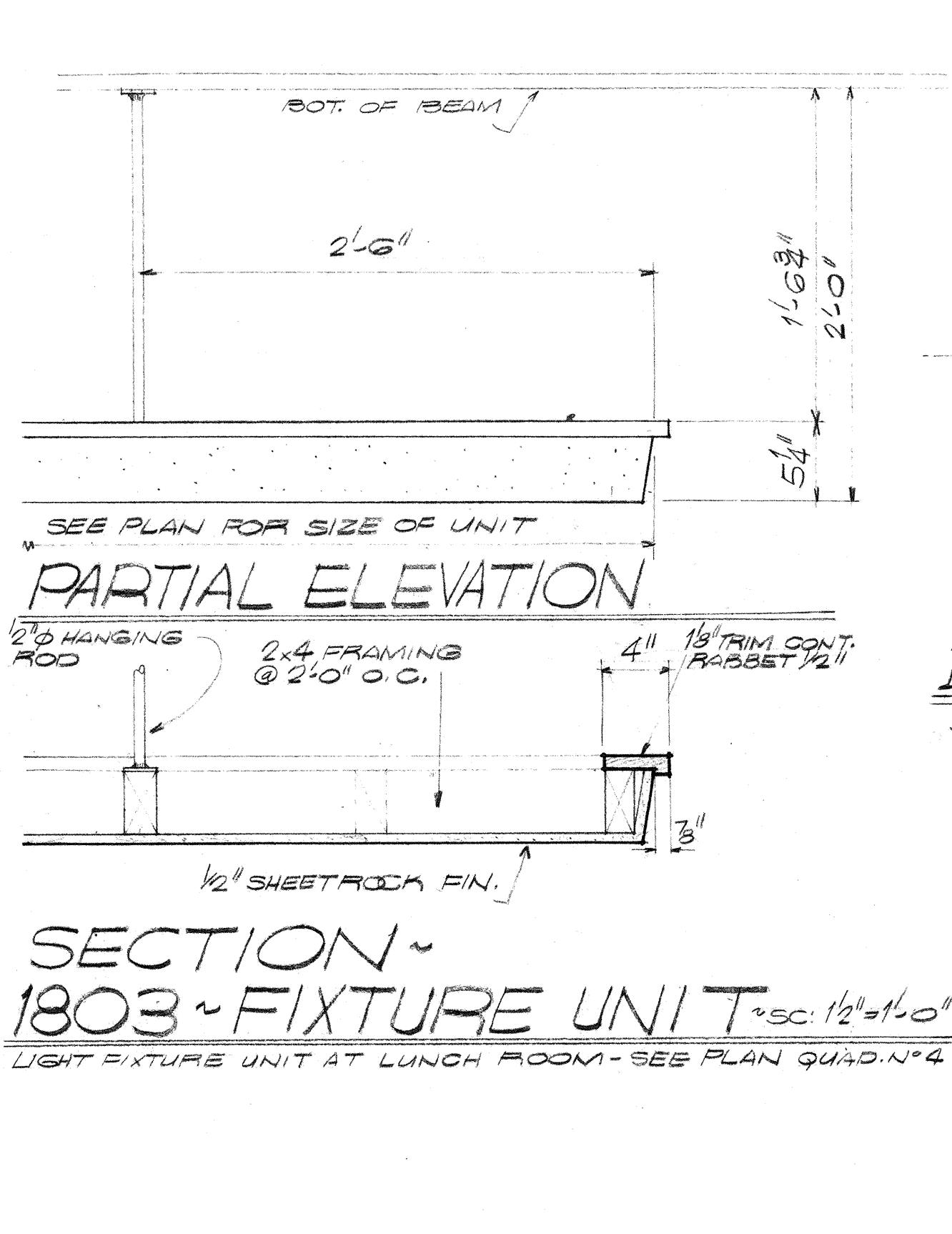

1803 - SECTION ~ FIXTURE UNIT ~ SC: 1/2" = 1'-0"

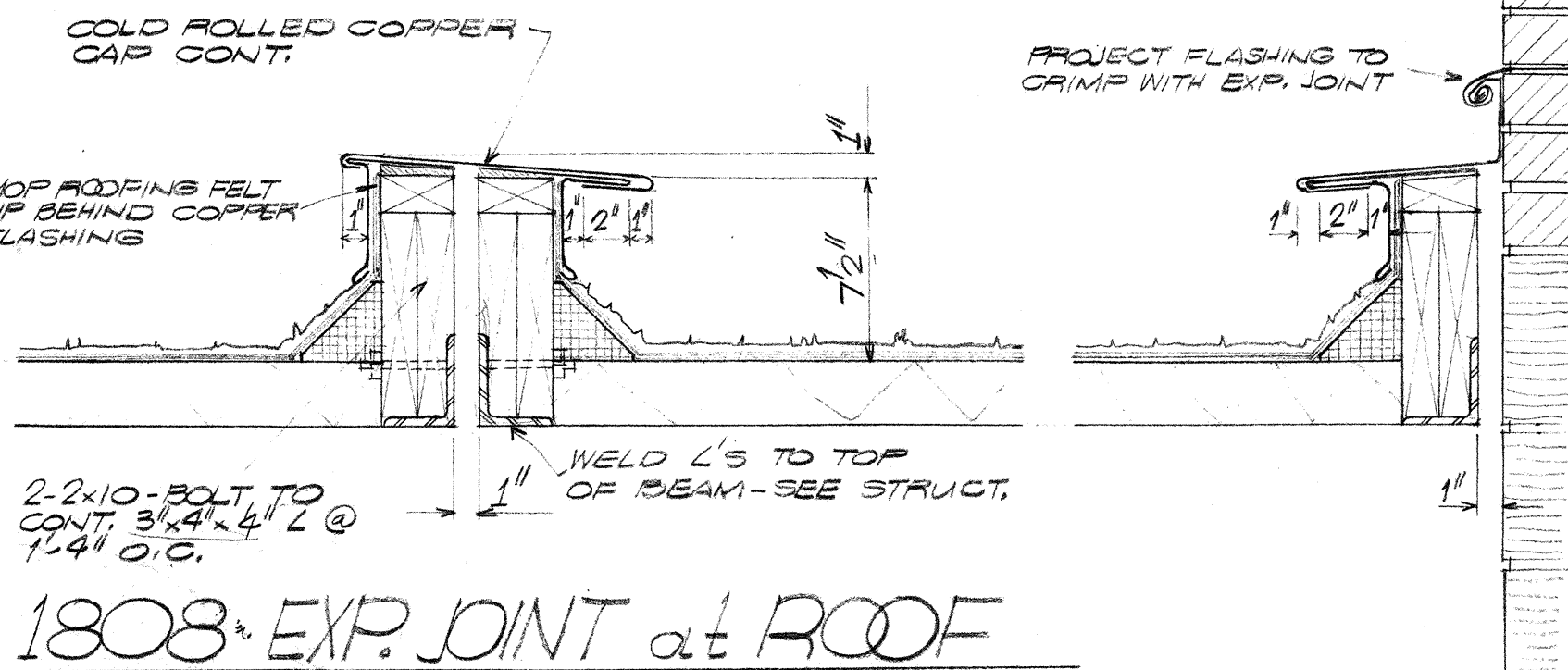

1808 - EXP. JOINT at ROOF

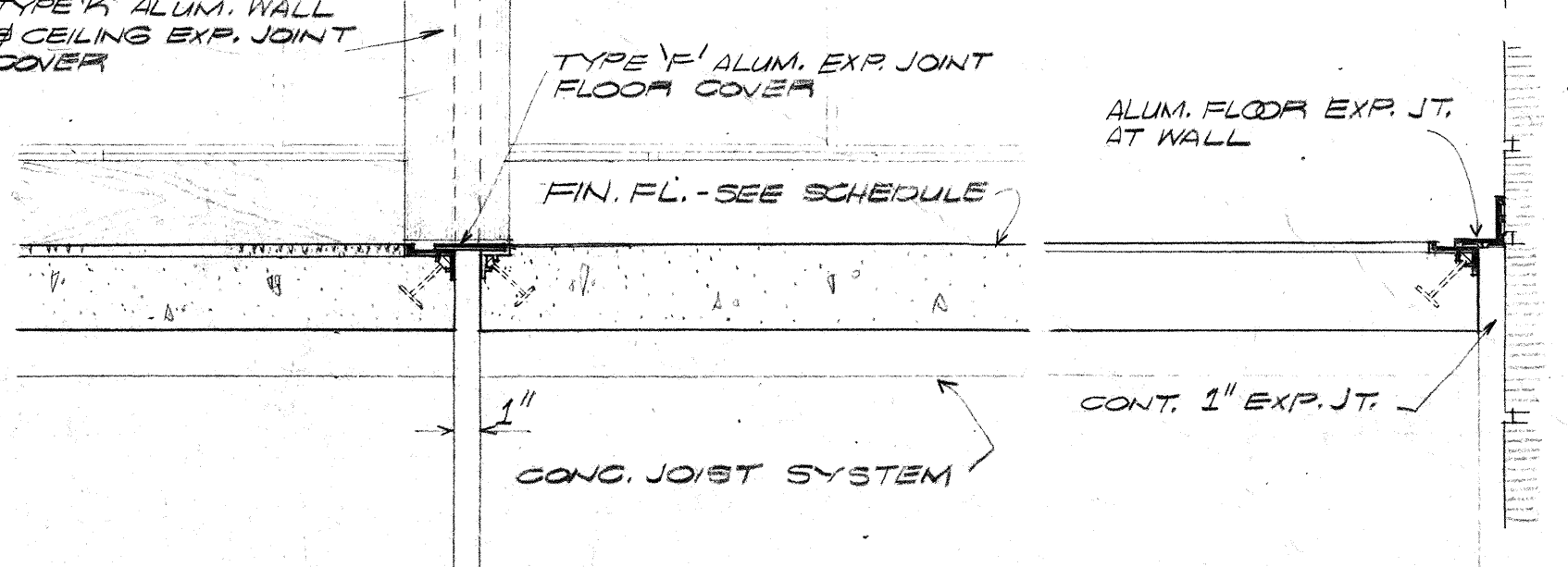

1809 - EXP. JOINT at FLOOR SCALE 1/2" = 1'-0" ALUM. EXPANSION JOINT DETAILS

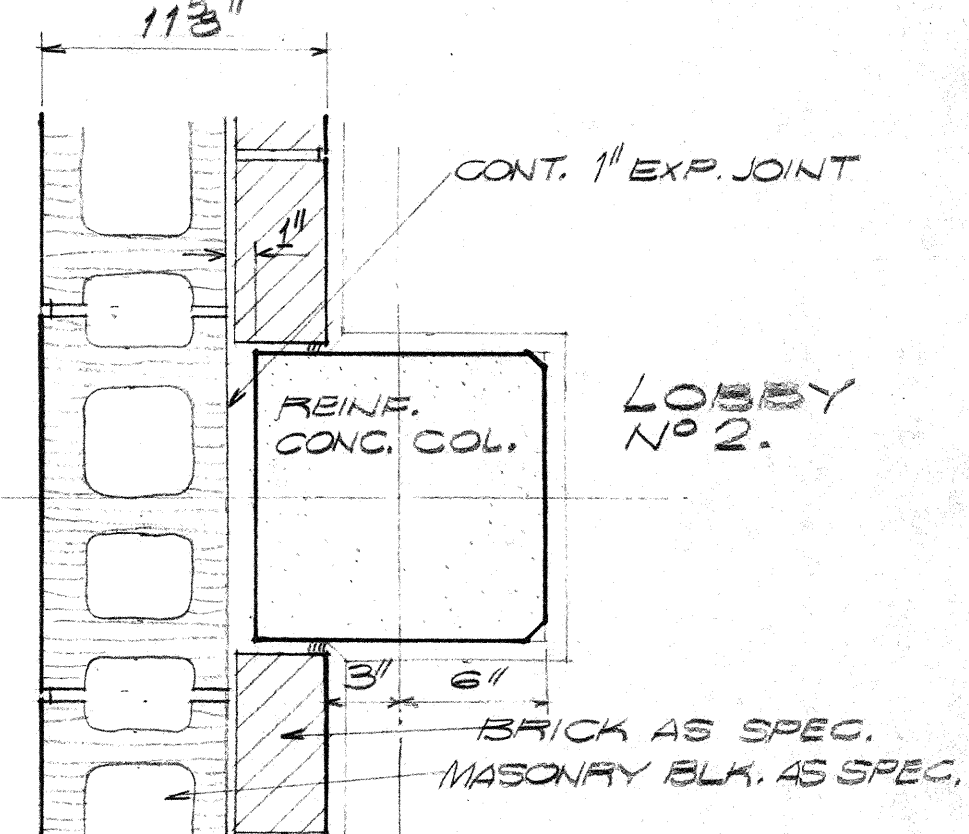

1802 - COLUMN at GYM. SCALE 1/2" = 1'-0"

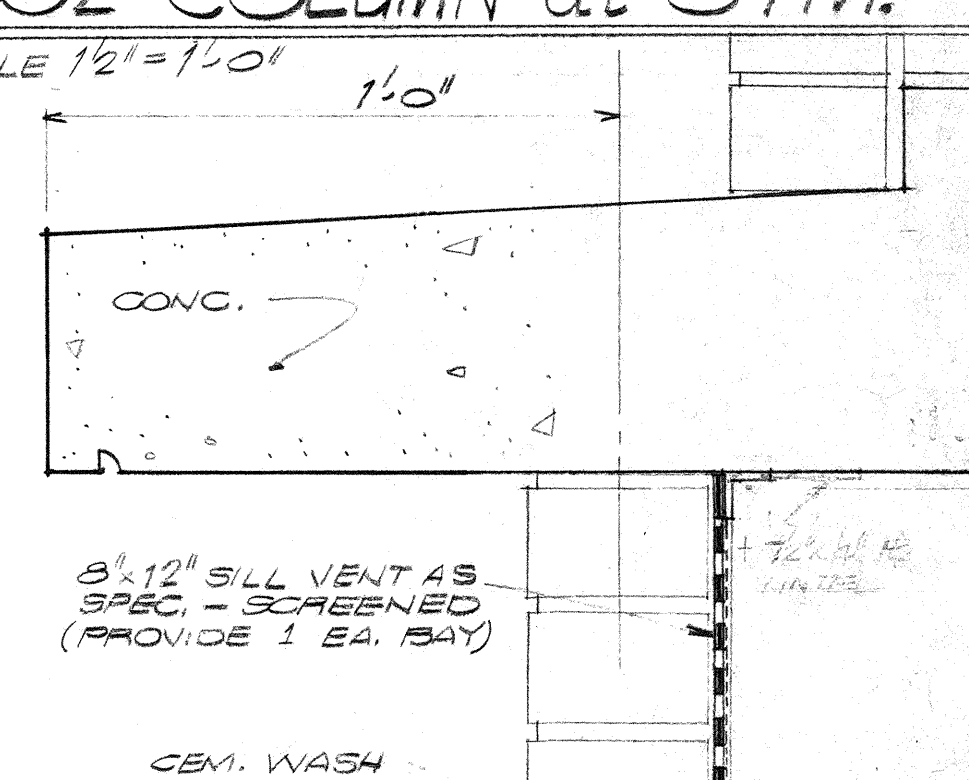

1806 - SILL VENT SCALE 3/8" = 1'-0"

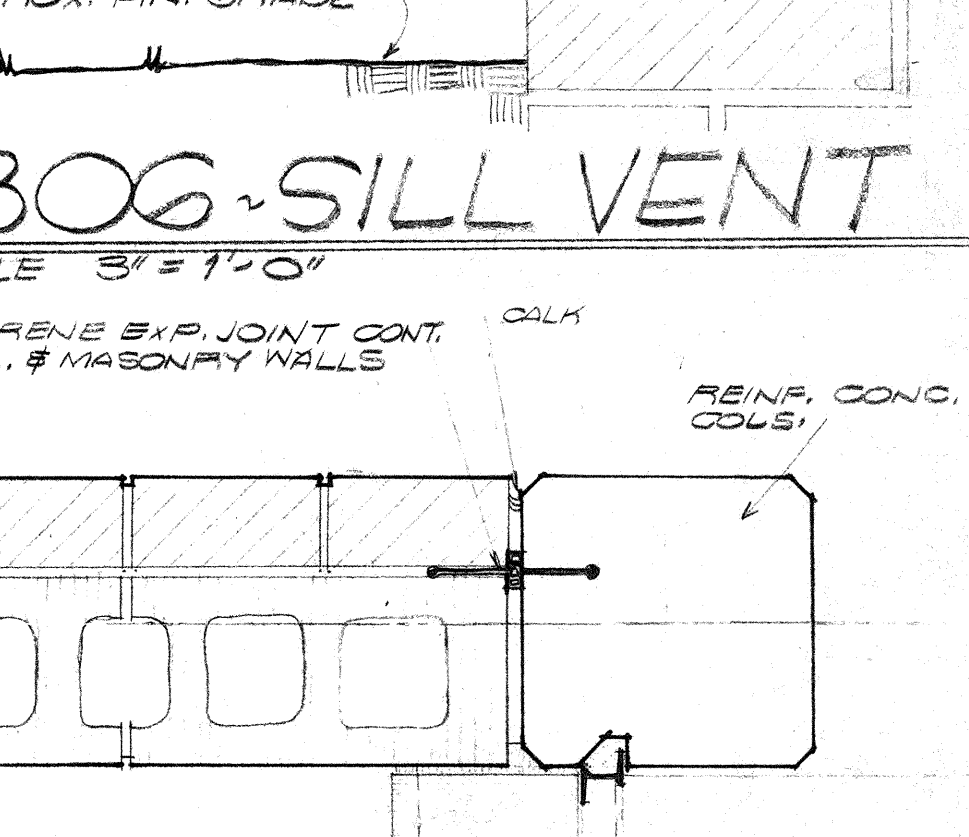

1807 - EXPANSION JOINT SCALE 1/2" = 1'-0"

REVISION NO.	DESCRIPTION	DATE	BY
CROSS SECTION - DETAILS			
EAST CARTERET HIGH SCHOOL			
CARTERET COUNTY BOARD OF EDUCATION			
DR. A. F. CHESTNUT, Chairman S. H. HELTON, Superintendent			
DESIGNED BY LESLIE N. BONEY ARCHITECT WILMINGTON, NORTH CAROLINA			DRAWN BY CMB CHECKED BY CMB 11 SEPT 64 18

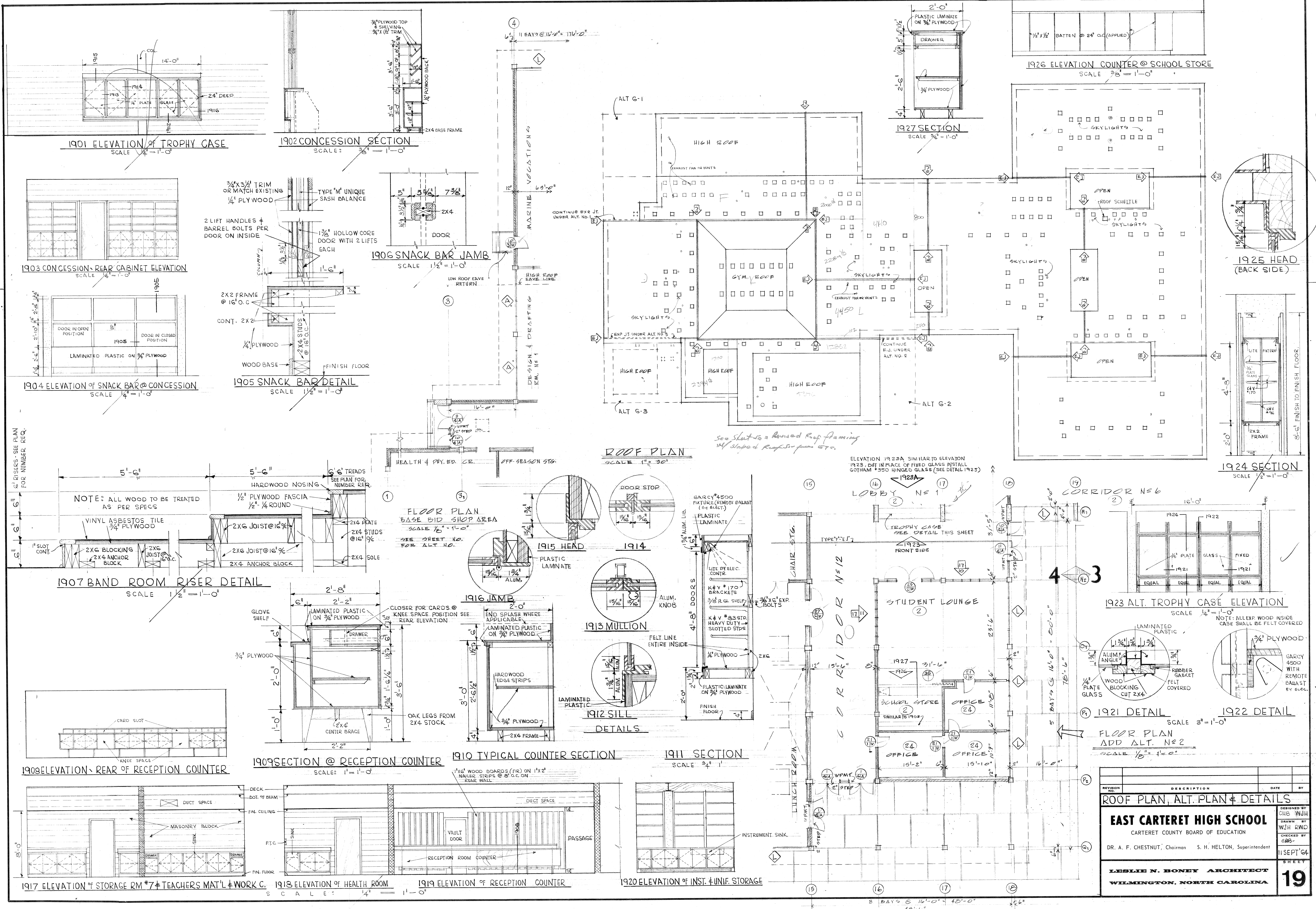

1901 ELEVATION OF TROPHY CASE
SCALE 1/4" = 1'-0"

1902 CONCESSION SECTION
SCALE 3/8" = 1'-0"

1903 CONCESSION REAR CABINET ELEVATION
SCALE 1/4" = 1'-0"

1904 ELEVATION OF SNACK BAR @ CONCESSION
SCALE 1/4" = 1'-0"

1905 SNACK BAR DETAIL
SCALE 1/2" = 1'-0"

1906 SNACK BAR JAMB
SCALE 1/2" = 1'-0"

1907 BAND ROOM RISER DETAIL
SCALE 1/2" = 1'-0"

1909 SECTION @ RECEPTION COUNTER
SCALE 1" = 1'-0"

1910 TYPICAL COUNTER SECTION
SCALE 3/4" = 1'-0"

1911 SECTION
SCALE 3/4" = 1'-0"

1908 ELEVATION REAR OF RECEPTION COUNTER

1917 ELEVATION OF STORAGE RM #7 & TEACHERS MAT'L & WORK C.

1918 ELEVATION OF HEALTH ROOM

1919 ELEVATION OF RECEPTION COUNTER

1920 ELEVATION OF INST. & UNIF. STORAGE

ROOF PLAN
SCALE 1" = 30'

FLOOR PLAN
BASE BID SHOP AREA
SCALE 1/2" = 1'-0"

FLOOR PLAN
ADD ALT. N#2
SCALE 1/8" = 1'-0"

REVISION NO.	DESCRIPTION	DATE	BY
ROOF PLAN, ALT. PLAN & DETAILS			
DESIGNED BY: CHS WJH			
DRAWN BY: WJH RWD			
CHECKED BY: [Signature]			
11 SEPT '64			
SHEET 19			

EAST CARTERET HIGH SCHOOL
CARTERET COUNTY BOARD OF EDUCATION
DR. A. F. CHESTNUT, Chairman S. H. HELTON, Superintendent
LESLIE N. BONEY ARCHITECT
WILMINGTON, NORTH CAROLINA