

SEWER NOTES		
MNAHOLE #	INVERT	RIM
SSMH #1	15.93	21.90
SSMH #2	15.65	21.86
SSMH #3	15.50	21.84

FIRE FLOW DATA		
FH #1 FLOW	= 1087 GPM	
FH #2 FLOW	= 1210 GPM	
FH #3 FLOW	= 1233 GPM	

NOTES

WATER AND ELECTRICAL CONNECTIONS ARE THROUGH EXISTING BUILDINGS UNLESS SHOWN ON THIS PLAN. SEE M.E.P. DRAWINGS FOR UTILITY CONNECTIONS.  
 CONTRACTOR RESPONSIBLE FOR SECONDARY CONNECTIONS FROM PROPOSED TRANSFORMER TO NEW ADDITIONS; SEE M.E.P. DRAWINGS FOR CONNECTIONS TO NEW BUILDINGS.  
 CONTRACTOR SHALL FIELD VERIFY LOCATIONS OF ALL EXISTING UTILITIES BEFORE FURTHER DEMOLITION/CONSTRUCTION.

BEFORE YOU DIG:  
 NO ONE CALL  
 (TOLL FREE)



(OR 1-800-632-4949)  
 IT'S THE LAW!

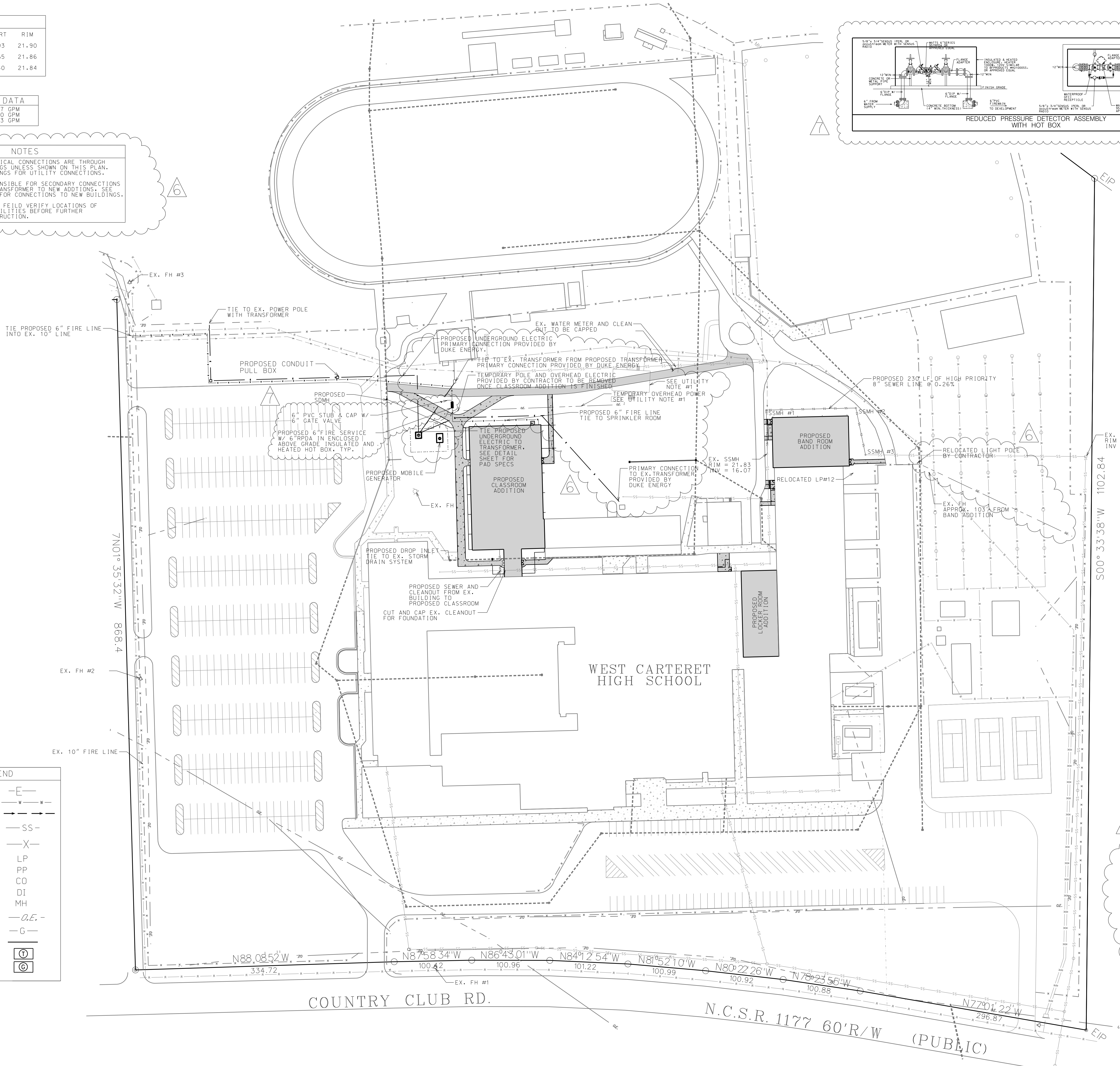
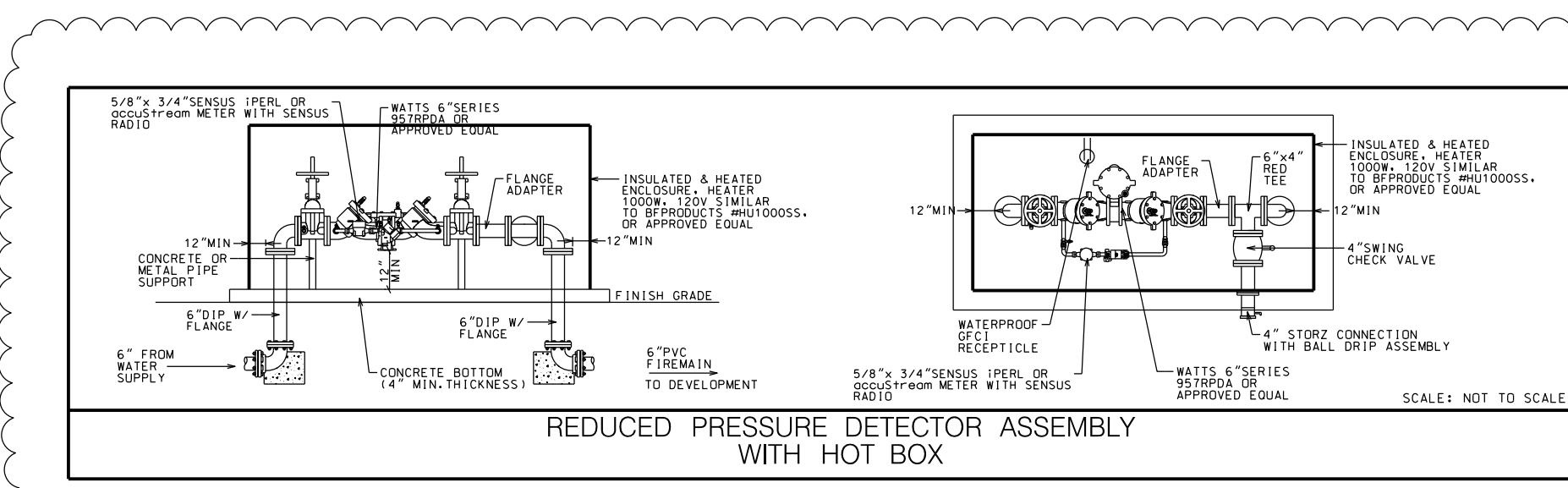

LEGEND	
ELECTRIC LINE	—E—
WATER LINE	—W—W—
FORCE MAIN	—FW—FW—
SANITARY SEWER LINE	—SS—
CHAINLINK FENCE	—X—
LIGHT POLE	LP
POWER POLE	PP
CLEAN OUT	CO
DROP INLET	DI
SEWER MANHOLE	MH
OVERHEAD ELECTRIC	—O.E.—
GAS LINE	—G—
STORM DRAINAGE	—SD—
TRANSFORMER PAD	Ⓣ
GENERATOR PAD	ⓐ

- CONSTRUCTION SEQUENCE
1. CONTRACTOR SHALL PROVIDE TRANSFORMER PAD (SEE SHEET C701 & C800).
  2. DUKE ENERGY SHALL PROVIDE PROPOSED TRANSFORMER AND ALL PRIMARY CONNECTIONS SHALL BE ESTABLISHED (SEE SHEET C701).
  3. CONTRACTOR TO ESTABLISH TEMPORARY CONNECTION TO EXISTING MOBILE CLASSROOM (SEE UTILITY NOTE #1).
  4. DUKE ENERGY TO REMOVE ALL EXISTING POWER POLES AND CORRESPONDING OVERHEAD ELECTRIC SHOWN IN POWER POLE NOTES. ALSO SEE UTILITY NOTE #2.
  5. REMAINING CONSTRUCTION CAN TAKE PLACE AS SHOWN ON PLANS.

UTILITY NOTE #1  
 THIS EXISTING MOBILE CLASSROOM AND PORTION OF SIDEWALK ARE TO REMAIN UNTIL THE PROPOSED CLASSROOM ADDITION IS COMPLETE. CONTRACTOR SHALL RUN TEMPORARY OVERHEAD POWER TO THE MOBILE CLASSROOM UNTIL CLASSROOM ADDITION IS COMPLETE.  
 AT WHICH TIME THIS TEMPORARY OVERHEAD POWER CAN BE REMOVED.

UTILITY NOTE #2  
 EXISTING UTILITY AREA WITH TRANSFORMER TO BE REMOVED. POWER CONNECTION CONTINGENT ON IF ALL NO. 1 PROCEEDS.  
 IF ALL NO. 1 PROCEEDS, POWER FROM PROPOSED TRANSFORMER TO BE CONNECTED THROUGH PROPOSED OWN ADDITION.  
 IF ALL NO. 1 DOES NOT PROCEED, POWER FROM PROPOSED TRANSFORMER TO BE CONNECTED TO EXISTING CLASSROOM WING.  
 SEE M.E.P. PLANS FOR CONNECTIONS TO PROPOSED/EXISTING BUILDINGS.

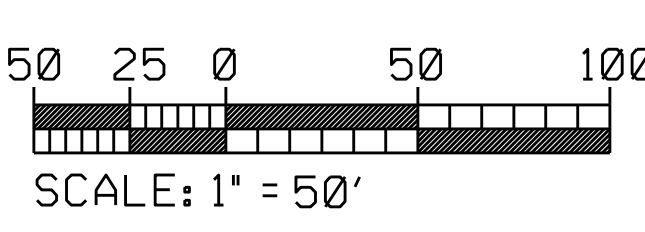

No.	Date	Revision
1	9/29/23	Fire Road Revisions
2	10/9/23	Add All Revisions
3	10/20/23	Revisions per Hite and Associates
4	11/02/23	Power Pole Revisions
5	11/14/23	ADDENDUM #2
6	12/1/23	REF14 - BRDAS W/ HOT BOXES

Hite associates  
 ARCHITECTURE / PLANNING / TECHNOLOGY  
 2600 Meridian Drive / Greenville, NC 27834 / tel: (252) 757-0333

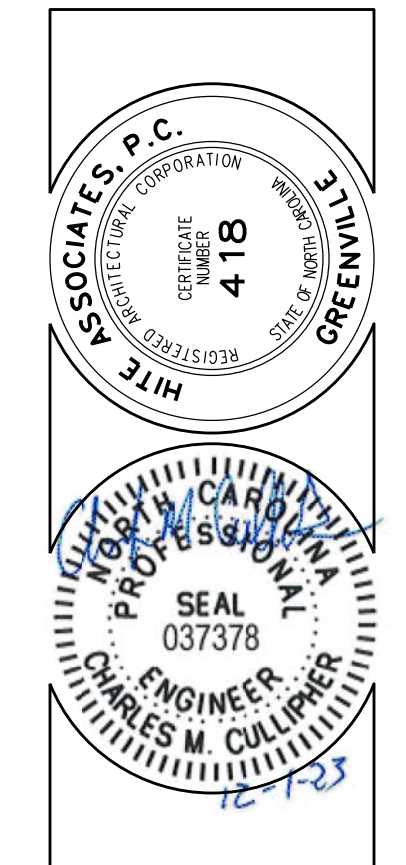

New Additions to  
**WEST CARTERET HIGH SCHOOL**  
 4700 Country Club Road, Morehead City, NC 28557  
 Carteret County Schools / North Carolina

Project No.	
Date	9 June 2022
Drawing No.	700