

- NOTE:**
- THIS DRAWING ONLY SHOWS GROUNDING ELECTRODE CONDUCTORS AND BONDING JUMPERS. ALL CONDUITS SHALL ALSO HAVE EQUIPMENT GROUNDING CONDUCTORS SIZED PER NEC AND DRAWINGS.
  - BONDING OF GAS PIPE IS TO EQUALIZE POTENTIAL OF GAS PIPE ONLY, AS REQ'D BY N.E.C. & VOLUME VI OF N.C.B.C.

**400A SERVICE ENTRANCE GROUNDING DETAIL**  
SCALE: N.T.S.

- GYM ELECTRICAL RISER NOTES:**
- ⊠ SERVICE ENTRANCE GROUND PER DETAIL AND NEC ARTICLE 250 GROUNDING REQUIREMENTS.
  - ⊡ COORDINATE UNDERGROUND SERVICE WITH UTILITY CO. PROVIDE ALL CONDUIT, WIRING, LABOR, AND/OR OTHER WORK AS REQUIRED BY UTILITY CO. AS PART OF THE UTILITY SERVICE ALLOWANCE.
  - ⊢ (2 SETS) 4-#250 KCMIL IN 2.5°C
  - ⊣ (6 SETS) 4-#400 KCMIL IN 3°C. BACK FEED TO EXISTING 2000 AMP SERVICE IN ROOM "HVAC 801". SEE SHEET E003 FOR APPROXIMATE ROUTING. APPROXIMATE LENGTH IS 175'. CONTRACTOR SHALL FIELD VERIFY.
  - ⊤ (2 SETS) 4-#250 KCMIL & 1-#3G IN 2.5°C.
  - ⊥ 3-#2/0 & 1-#6G. IN 2°C
  - ⊦ (2 SETS) 4-#250 KCMIL & 1-#1/0G IN 2.5°C
  - ⊧ GROUND PER TRANSFORMER GROUNDING DETAIL AND NEC ARTICLE 250 GROUNDING REQUIREMENTS.
  - ⊨ 4-#1 & 1-#6G IN 1.5°C.

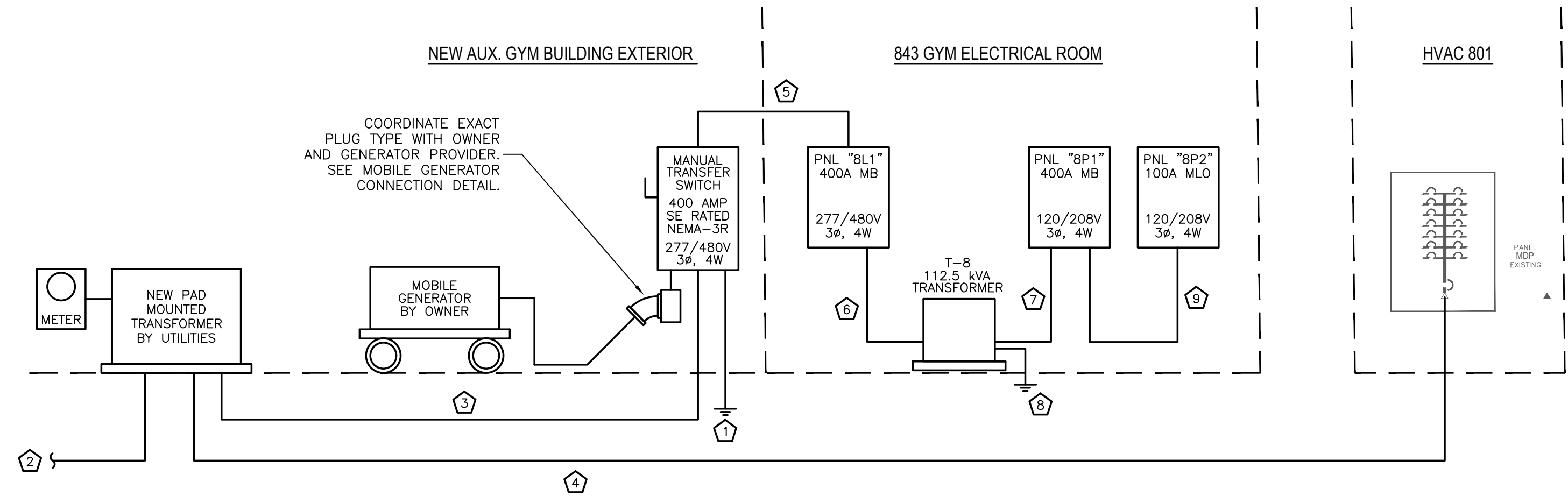

**005.1 NEW 500 GYM ELECTRICAL RISER DIAGRAM**  
SCALE: N.T.S.

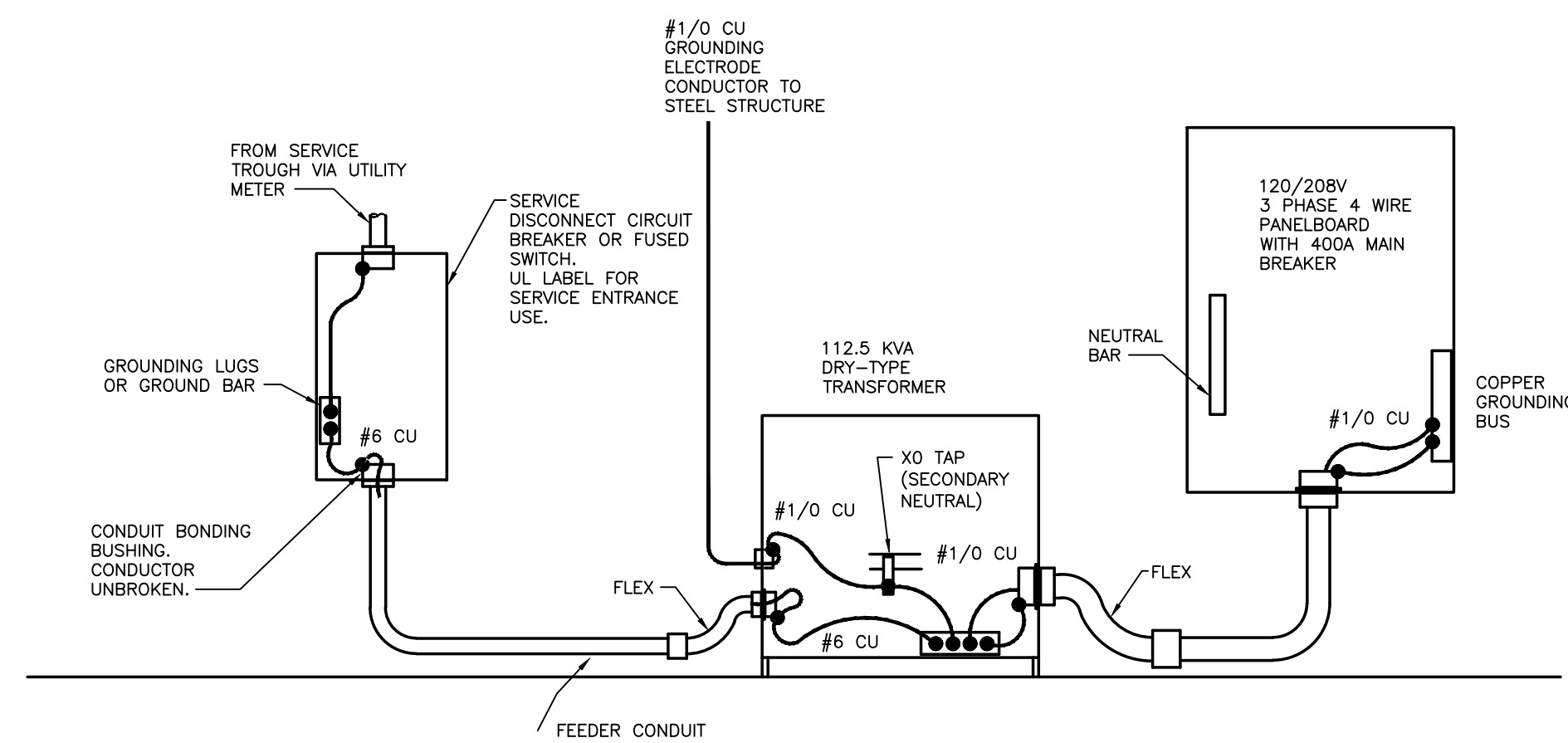

**005.5 112.5 KVA TRANSFORMER GROUNDING DIAGRAM**  
SCALE: N.T.S.

- SCIENCE ELECTRICAL RISER NOTES:**
- ⊠ (2 SETS) 4-#300 KCMIL & 1-#2/0G IN 3°C
  - ⊡ 4-#4/0 & 1-#4G. IN 2.5°C
  - ⊢ 4-#4/0 & 1-#2G IN 2.5°C
  - ⊣ 4-#3 & 1-#6G. IN 1.25°C
  - ⊤ GROUND PER TRANSFORMER GROUNDING DETAIL AND NEC ARTICLE 250 GROUNDING REQUIREMENTS.

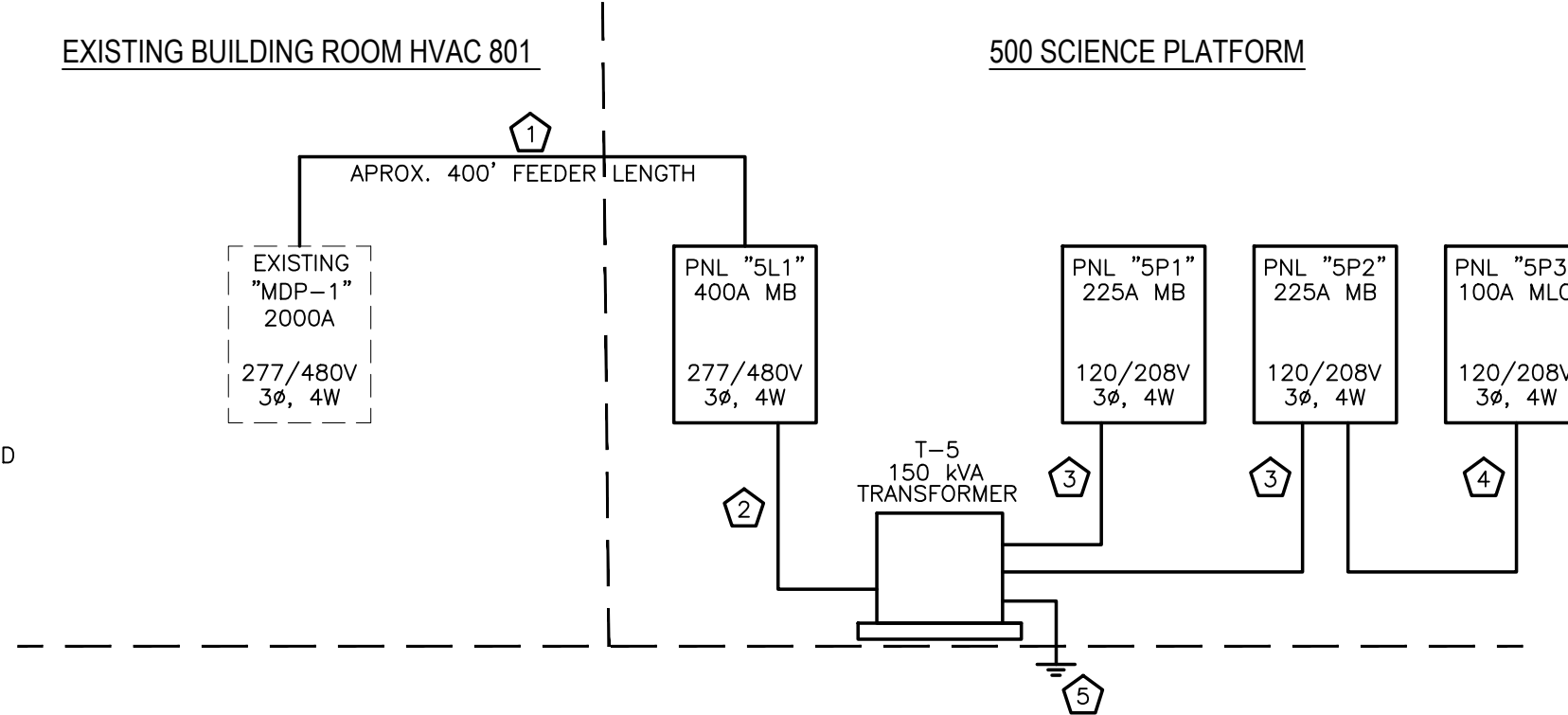

**005.2 NEW 500 SCIENCE ELECTRICAL RISER DIAGRAM**  
SCALE: N.T.S.

- SCIENCE ELECTRICAL RISER NOTES:**

- ⊠ 4-#3/0 & 1-#4G. IN 2.5°C
- ⊡ TIE TO EXISTING 208V 3Φ BUS DUCT LOCATED IN CEILING.
- ⊢ 4-#1 & 1-#6G IN 1.5°C.
- ⊣ NEW PANEL "AFLS" SHALL BE FED FROM A SHUNT TRIP BREAKER IN NEW PANEL "AFL". SEE SHEET E00X AND PANEL SCHEDULES ON SHEET E00X. ELECTRICIAN SHALL BE RESPONSIBLE FOR CONNECTING CONTROL WIRE FROM SHUNT TRIP BREAKER TO SHUNT CONTACTS IN FOODS LAB HOOD. COORDINATE WITH MECHANICAL CONTRACTOR.

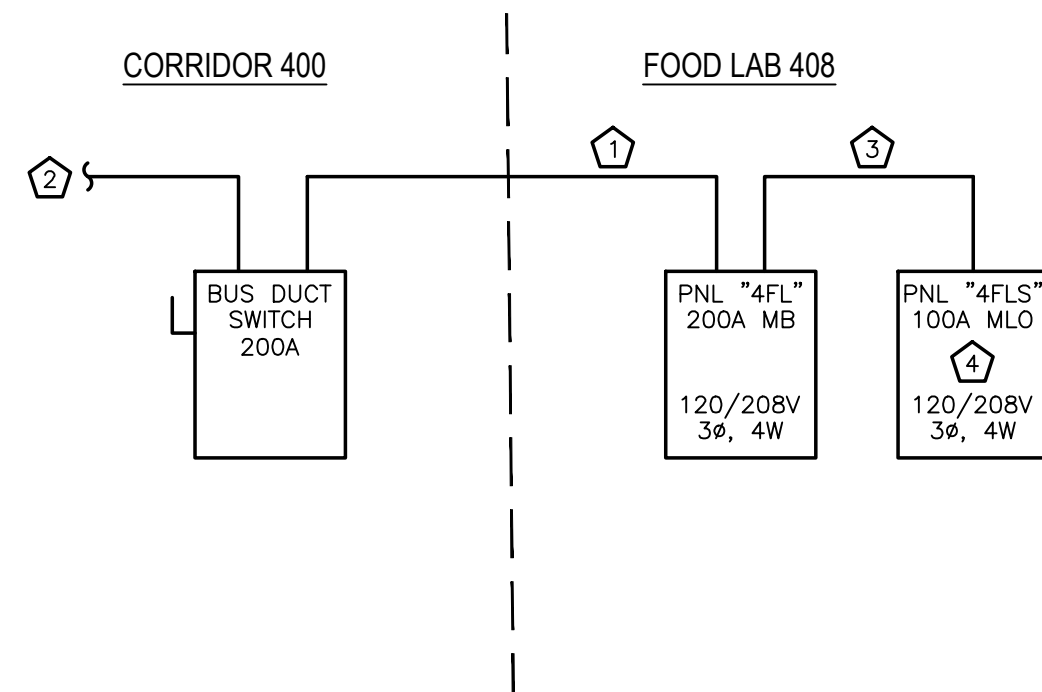

**005.6 400 WING FOOD LAB ELECTRICAL RISER DIAGRAM**  
SCALE: N.T.S.

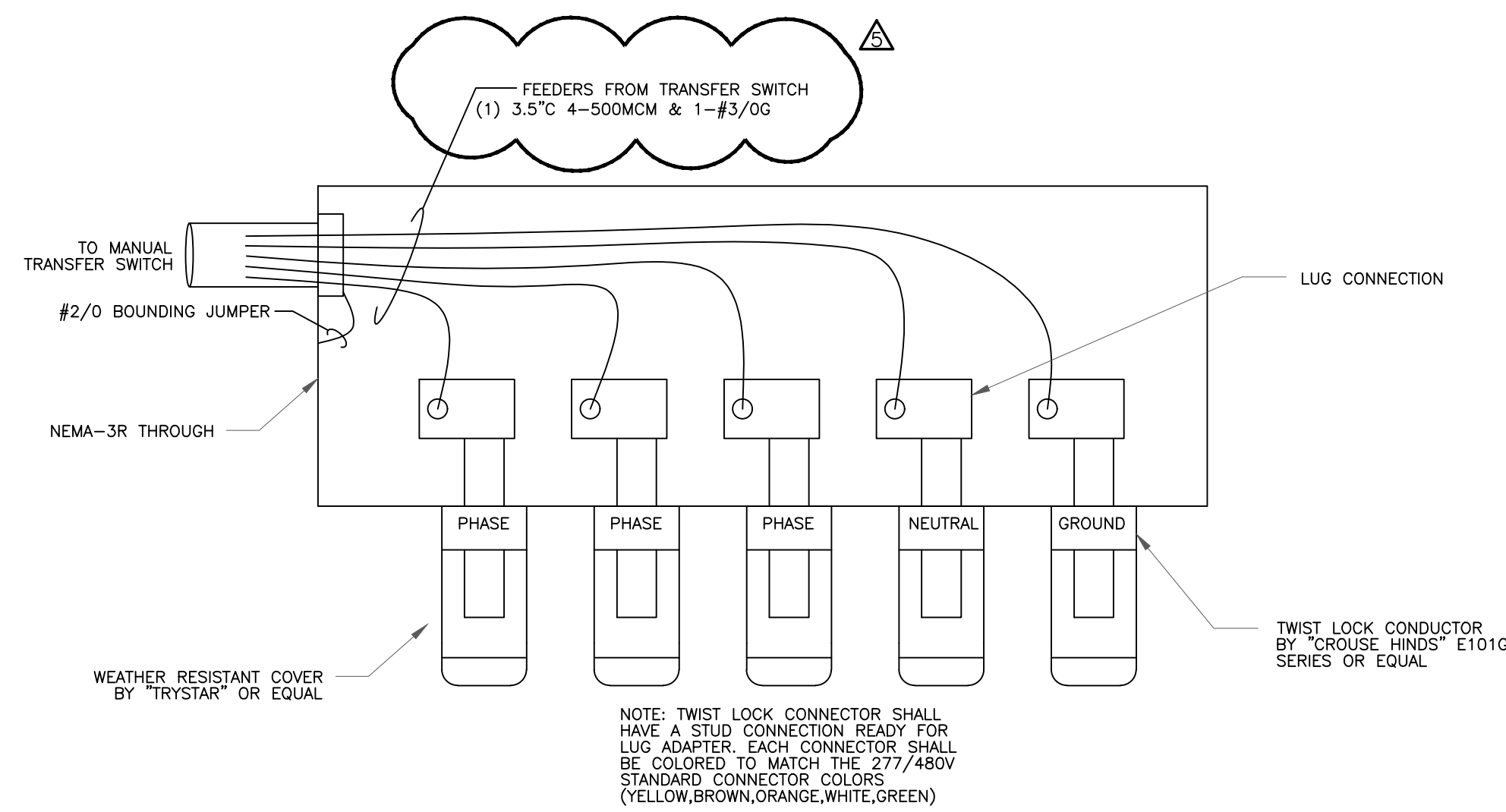

**005.7 MOBILE GENERATOR CONNECTION**  
SCALE: N.T.S.

- SCIENCE ELECTRICAL RISER NOTES:**

- ⊠ 4-#3/0 & 1-#4G. IN 2.5°C
- ⊡ TIE TO EXISTING 208V 3Φ BUS DUCT LOCATED IN CEILING.

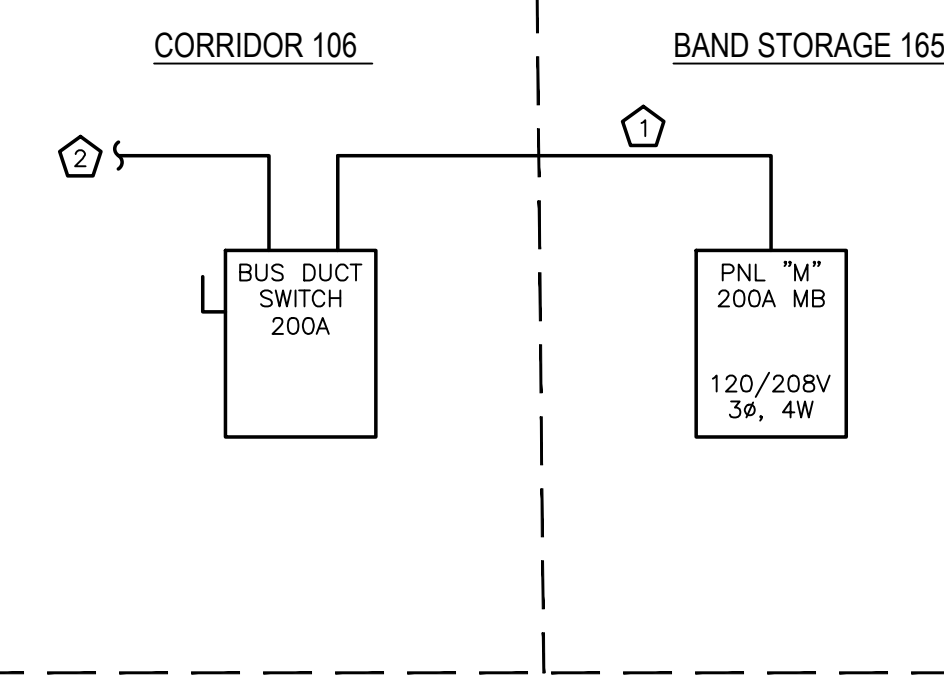

**005.3 100 WING ELECTRICAL RISER DIAGRAM**  
SCALE: N.T.S.

- SCIENCE ELECTRICAL RISER NOTES:**

- ⊠ 4-#1 & 1-#6G. IN 2°C
- ⊡ TIE TO EXISTING 208V 3Φ BUS DUCT LOCATED IN CEILING.

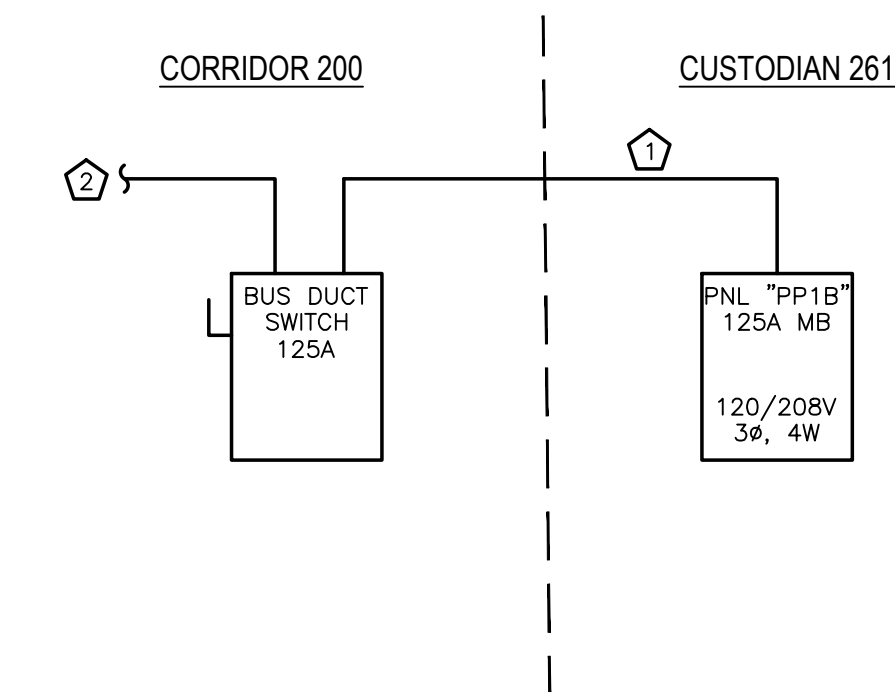

**005.4 200 WING ELECTRICAL RISER DIAGRAM**  
SCALE: N.T.S.

**ENGINEERING**  
SOURCE OF NC, P.A.

100-40 Regency Blvd, Greensboro, NC 27834  
E-Mail Address: general@engrsource.com  
Tel (336) 438-0338 • Fax (336) 438-0462 • TDD (336) 438-1073

| Rev | Date     | Revision     |
|-----|----------|--------------|
| 1   | 12/01/23 | ADDENDUM # 6 |
| 2   | 11/27/23 | ADDENDUM # 4 |
| 3   | 11/27/23 | ADDENDUM # 3 |
| 4   | 11/27/23 | ADDENDUM # 2 |
| 5   | 11/27/23 | ADDENDUM # 1 |

**Hite associates**  
ARCHITECTURE / PLANNING / TECHNOLOGY  
2800 Meridian Drive / Greenville, NC 27834 / Tel: (252) 757-0333

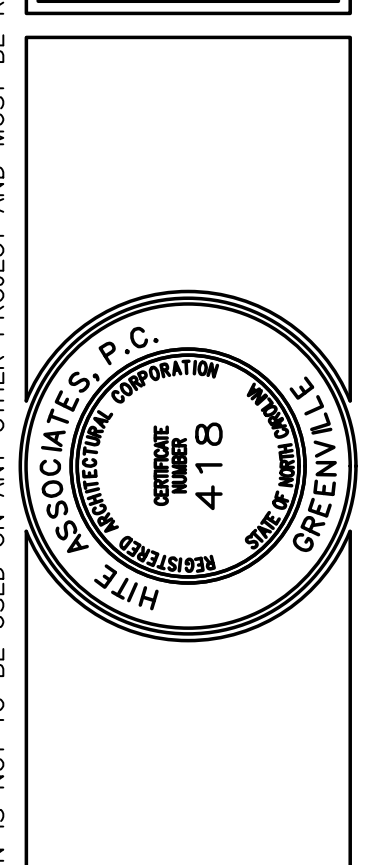

New Additions & Renovations to  
**West Carteret High School**  
4700 Country Club Road, Morehead City NC 28577  
Carteret County Schools / North Carolina

Project No. 22112  
Date: 03 Oct 2023  
Drawing no. **E 005**

THIS DRAWING IS THE PROPERTY OF ENGINEERING SOURCE OF NC, P.A. THIS DRAWING IS NOT TO BE COPIED IN WHOLE OR IN PART. THIS DRAWING OR THE INFORMATION HEREUPON IS NOT TO BE USED ON ANY OTHER PROJECT AND MUST BE RETURNED TO ENGINEERING SOURCE OF NC, P.A. UPON REQUEST. DO NOT SCALE THESE DRAWINGS. REFER TO ARCHITECTURAL DRAWINGS FOR EXACT DIMENSIONS.