

301.2 700 BUILDING FIRE ALARM PLAN
SCALE: 1/8" = 1'-0"

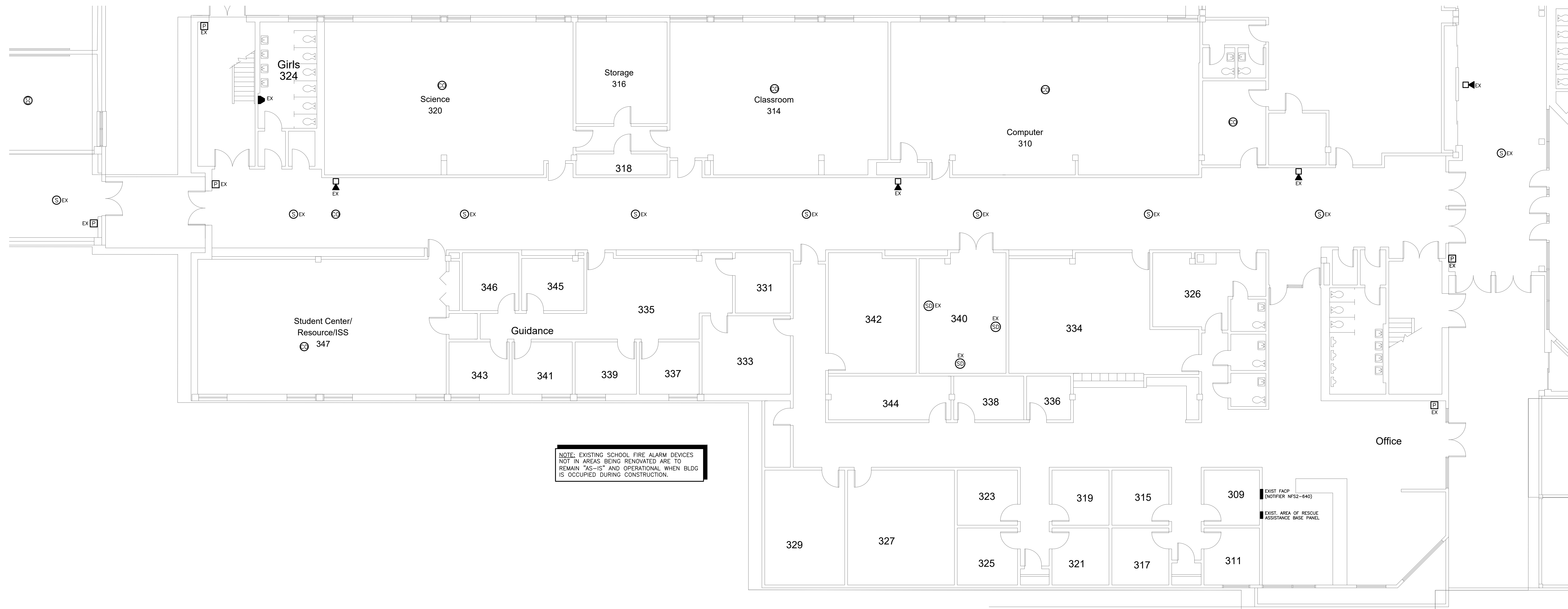

NOTE: EXISTING SCHOOL FIRE ALARM DEVICES NOT IN AREAS BEING RENOVATED ARE TO REMAIN "AS-IS" AND OPERATIONAL WHEN BLDG IS OCCUPIED DURING CONSTRUCTION.

301.1 300 BUILDING FIRE ALARM PLAN
SCALE: 1/8" = 1'-0"

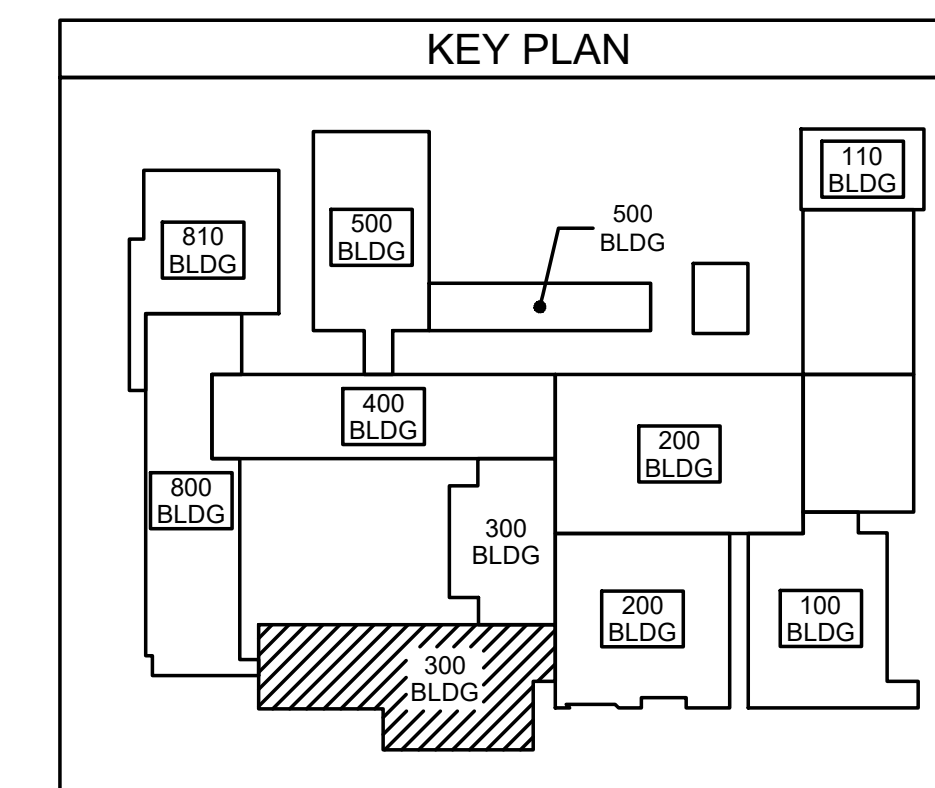

ES Project No: ES21080
ENGINEERING
 SOURCE OF NC, P.A.
 102-42 Rapunoy Blvd., Greensboro, NC 27834
 E-Mail Address: generalmail@hiteassociates.com
 Web (252) 432-3338 • Fax (252) 432-0462 • Telex P-1973

D. Wilson
 11/27/23
 WILSON FOU

THIS DRAWING IS THE PROPERTY OF ENGINEERING SOURCE OF NC, P.A. THIS DRAWING IS NOT TO BE COPIED IN WHOLE OR IN PART. THIS DRAWING OR THE INFORMATION HEREON IS NOT TO BE USED ON ANY OTHER PROJECT AND MUST BE RETURNED TO ENGINEERING SOURCE OF NC, P.A. UPON REQUEST. DO NOT SCALE THESE DRAWINGS. REFER TO ARCHITECTURAL DRAWINGS FOR EXACT DIMENSIONS.

4	11/27/23	ADDENDUM # 4
3	11/21/23	ADDENDUM # 3
2	11/14/23	ADDENDUM # 2
1	11/09/23	ADDENDUM # 1
No.	Date	Revision

Hite associates
 ARCHITECTURE / PLANNING / TECHNOLOGY
 2600 Meridian Drive / Greenville, NC 27834 / Tel: (252) 757-0333

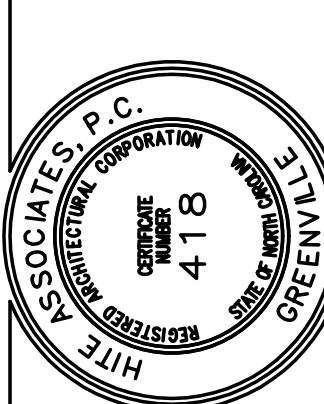

**New Additions & Renovations to
 West Carteret High School**
 4700 Country Club Road, Morehead City, NC 28577
 Carteret County Schools / North Carolina

Project No: 22112
 Date: 03 Oct 2023
 Drawing No: **FA 301**