

401.2 600 WING FIRE ALARM PLAN
SCALE: 1/8" = 1'-0"

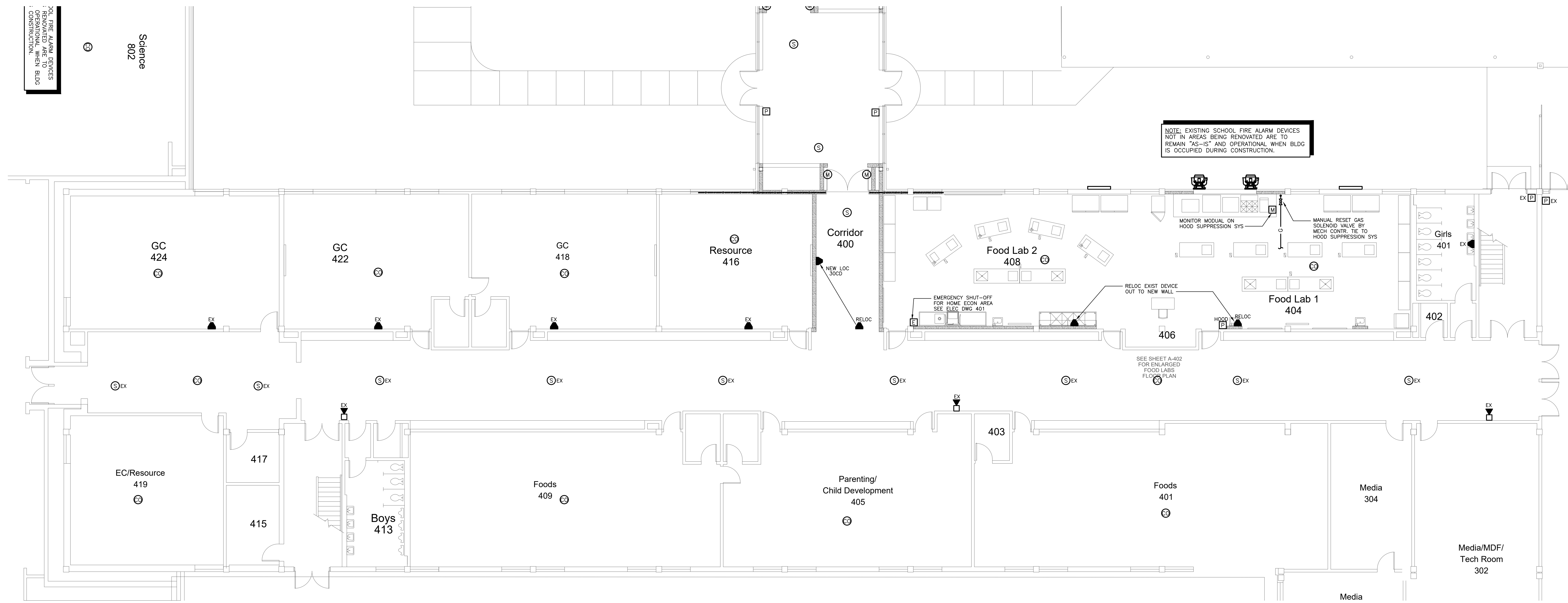

401.1 400 WING FIRE ALARM PLAN
SCALE: 1/8" = 1'-0"

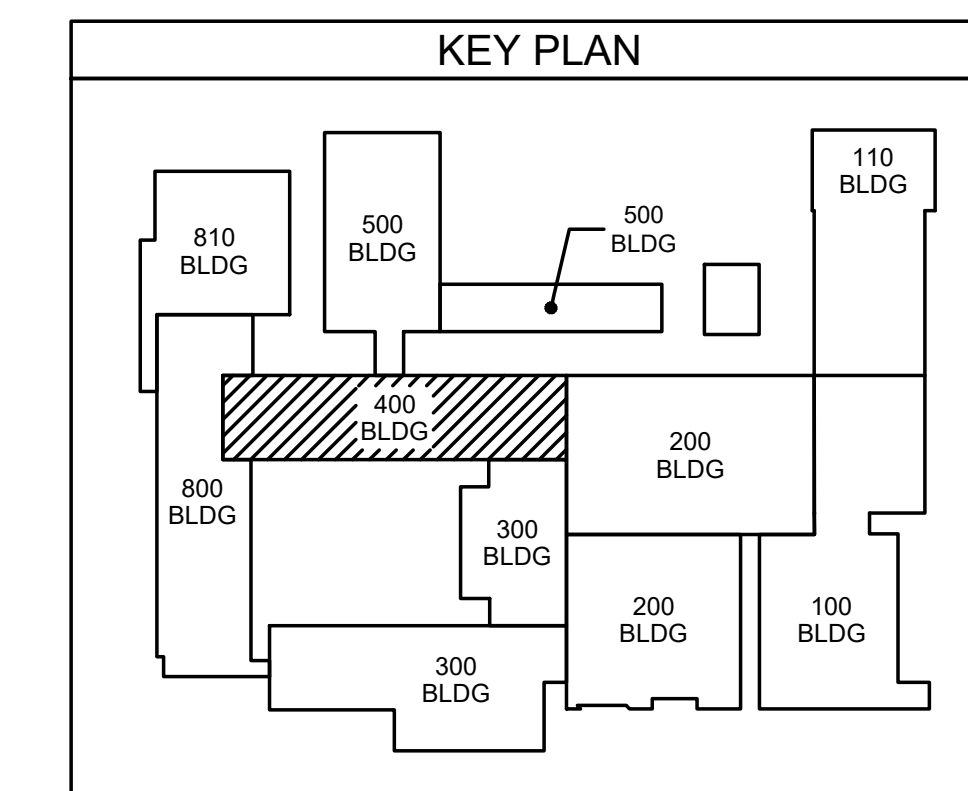

ES Project No. ES21080
102-42 Rapunzel Blvd., Greensboro, NC 27834
E-Mail Address: general@hiteassociates.com
Web (252) 432-3333 • Fax (252) 432-0462 • File #1-1973

ENGINEERING
SOURCE OF NC, P.A.

D. Wilson, P.E.
11/27/23
WILSON FOU

THIS DRAWING IS THE PROPERTY OF ENGINEERING SOURCE OF NC, P.A. THIS DRAWING IS NOT TO BE COPIED IN WHOLE OR IN PART. THIS DRAWING OR THE INFORMATION HEREON IS NOT TO BE USED ON ANY OTHER PROJECT AND MUST BE RETURNED TO ENGINEERING SOURCE OF NC, P.A. UPON REQUEST. DO NOT SCALE THESE DRAWINGS. REFER TO ARCHITECTURAL DRAWINGS FOR EXACT DIMENSIONS.

Hite associates
ARCHITECTURE / PLANNING / TECHNOLOGY
2600 Meridian Drive / Greenville, NC 27834 / Tel: (252) 757-0333

Hite Associates, P.C.
Professional Corporation
No. 418
Greenville, NC

New Additions & Renovations to
West Carteret High School
4700 Country Club Road, Morehead City, NC 28577
Carteret County Schools / North Carolina

Project No. 22112
Date: 03 Oct 2023
Drawing No. **FA 401**

4	11/27/23	ADDENDUM # 4
3	11/21/23	ADDENDUM # 3
2	11/14/23	ADDENDUM # 2
1	11/09/23	ADDENDUM # 1
No.	Date	Revision