

600 CLASSROOM WING (SECOND FLOOR)
401.2 MECHANICAL PLAN
 SCALE: 1/8" = 1'-0"

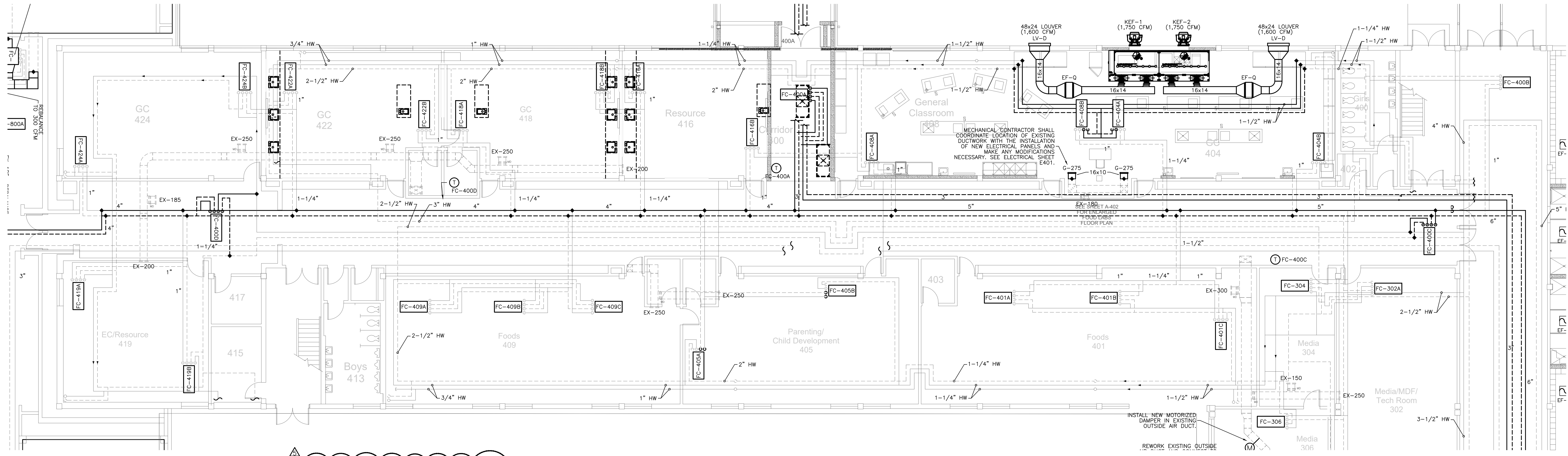

400 CLASSROOM WING (FIRST FLOOR)
401.1 MECHANICAL PLAN
 SCALE: 1/8" = 1'-0"

NOTE: EXISTING CHILLED WATER MAIN PIPING SHALL REMAIN OPERATIONAL UNTIL NEW CHILLED WATER MAINS ARE INSTALLED AND ALL EXISTING AND NEW CHILLED WATER BRANCH LINES ARE CONNECTED TO NEW CHILLED WATER PIPING MAINS. EXISTING CHILLED WATER MAIN PIPING SHALL BE DEMOLISHED BY MECHANICAL CONTRACTOR ONCE NEW CHILLED WATER MAINS ARE CONNECTED AND OPERATIONAL.

NOTE: ALL EXISTING BRANCH HYDRONIC PIPING FROM EXISTING HVAC UNITS TO MAIN PIPES ARE EXISTING TO REMAIN. MECHANICAL CONTRACTOR SHALL DISCONNECT EXISTING HVAC UNIT INDICATED TO BE REPLACED AND CONNECT NEW HVAC UNIT BACK TO EXISTING HYDRONIC BRANCH PIPING. MECHANICAL CONTRACTOR SHALL ANTICIPATE SMALL ADJUSTMENTS TO EXISTING HYDRONIC BRANCH PIPING AND PROVIDE ANY MATERIAL, FITTINGS, AND LABOR NECESSARY TO MAKE FINAL CONNECTIONS.

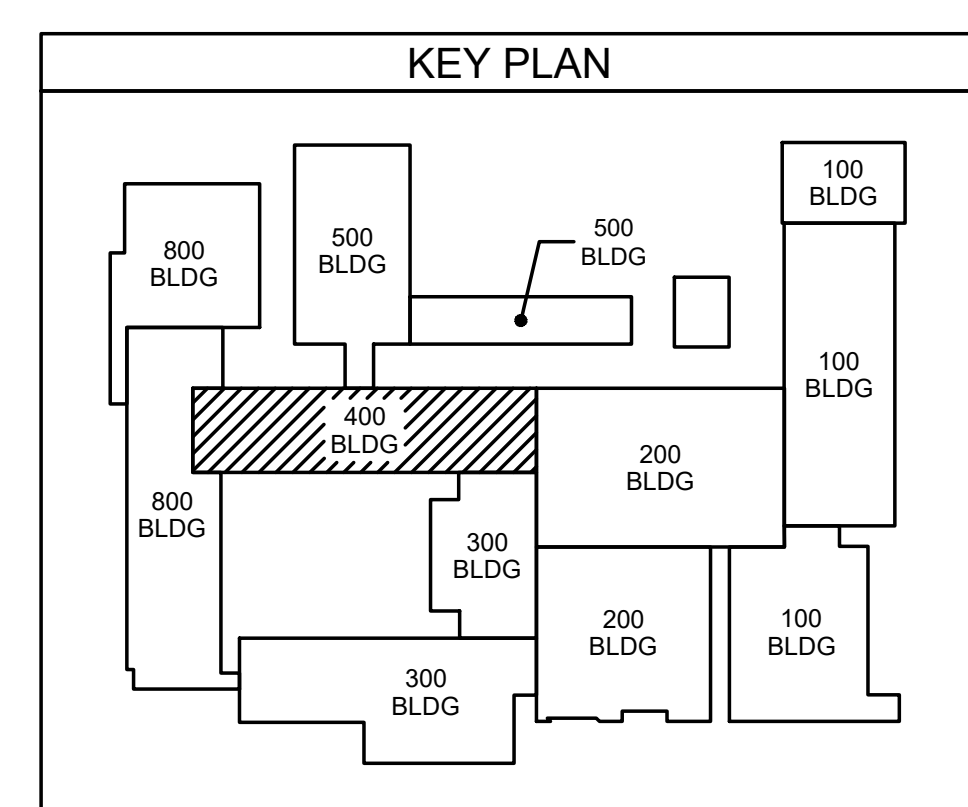

NOTE: ALL EXISTING THERMOSTATS AND HUMIDISTATS ARE TO REMAIN. MECHANICAL/CONTROLS CONTRACTOR SHALL CONNECT NEW HVAC UNITS BACK TO EXISTING THERMOSTATS AND HUMIDISTATS. ALL NEW THERMOSTATS INDICATED ON PLANS SHALL BE COMBINATION THERMOSTAT AND HUMIDISTAT DEVICES.

ENGINEERING
 SOURCE OF NC, P.A.

102-42 Regency Blvd. Greenville, NC 27834
 E-Mail Address: general@hiteassociates.com
 Web (252) 438-3333 • Fax (252) 438-0462 • File FC-1013

D. Hite
 12/11/23
 WILSON COUNTY

THIS DRAWING IS THE PROPERTY OF ENGINEERING SOURCE OF NC, P.A. THIS DRAWING IS NOT TO BE COPIED IN WHOLE OR IN PART. THIS DRAWING OR THE INFORMATION HEREON IS NOT TO BE USED ON ANY OTHER PROJECT AND MUST BE RETURNED TO ENGINEERING SOURCE OF NC, P.A. UPON REQUEST. DO NOT SCALE THESE DRAWINGS. REFER TO ARCHITECTURAL DRAWINGS FOR EXACT DIMENSIONS.

| No. | Date | Revision |
|-----|----------|--------------|
| 5 | 12/01/23 | ADDENDUM # 6 |
| 4 | 11/27/23 | ADDENDUM # 4 |
| 3 | 11/17/23 | ADDENDUM # 3 |
| 2 | 11/14/23 | ADDENDUM # 2 |
| 1 | 11/09/23 | ADDENDUM # 1 |

Hite associates
 ARCHITECTURE / PLANNING / TECHNOLOGY

2600 Meridian Drive / Greenville, NC 27834 / tel (252) 757-0333

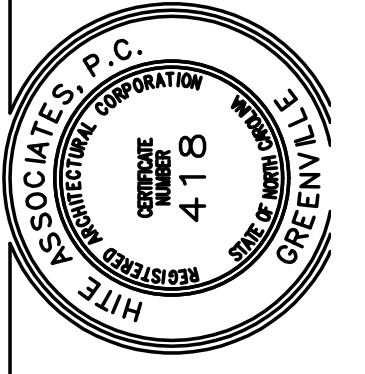

New Additions & Renovations to
West Carteret High School
 4700 Country Club Road, Morehead City, NC 28577
 Carteret County Schools / North Carolina

Project No. 22112
 Date: 03 Oct 2023
 Drawing No. **M 401**