

ELECTRICAL PACKAGE -- JOB#6323239

NO	TAG	PACKAGE #	LOCATION	SWITCHES		OPTION	FANS CONTROLLED					
				LOCATION	QUANTITY		FAN TAG	TYPE	#	HP	VOLT	FLA
1		SC-122110MA	UTILITY CABINET LEFT	UTILITY CABINET LEFT	1 LIGHT	SMART CONTROLS THERMOSTATIC CONTROL W/ RELAY ON/OFF WITH SUPPLY	KEF-1	EXHAUST	1	1,000	115	11.6
				HOOD # 1	1 FAN		KEF-2	EXHAUST	1	1,000	115	11.6
							SUPPLY	1	1,000	115	11.6	

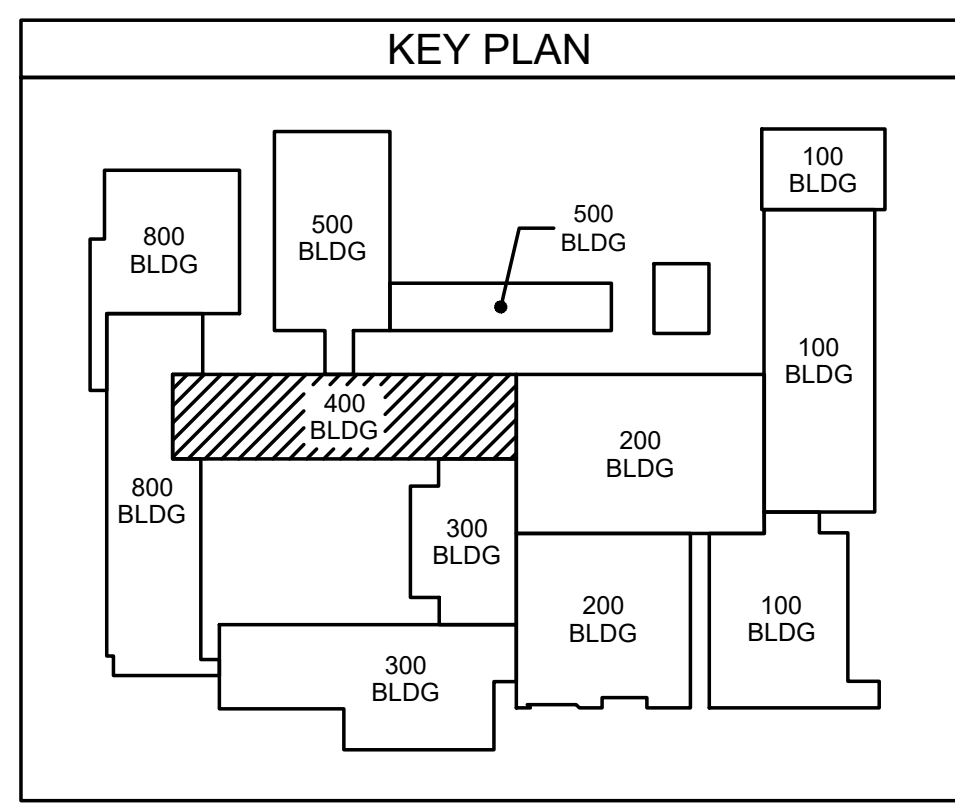
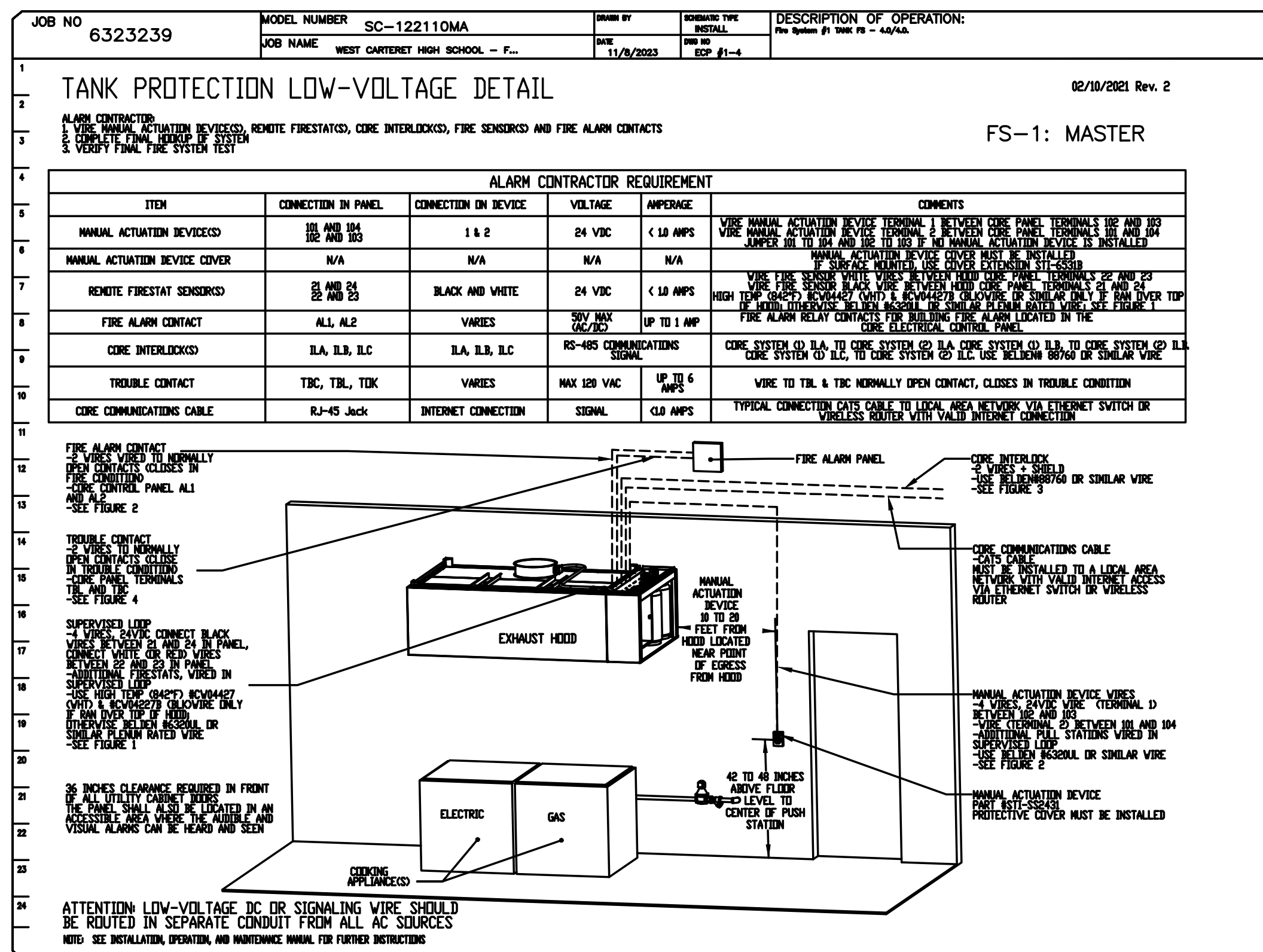
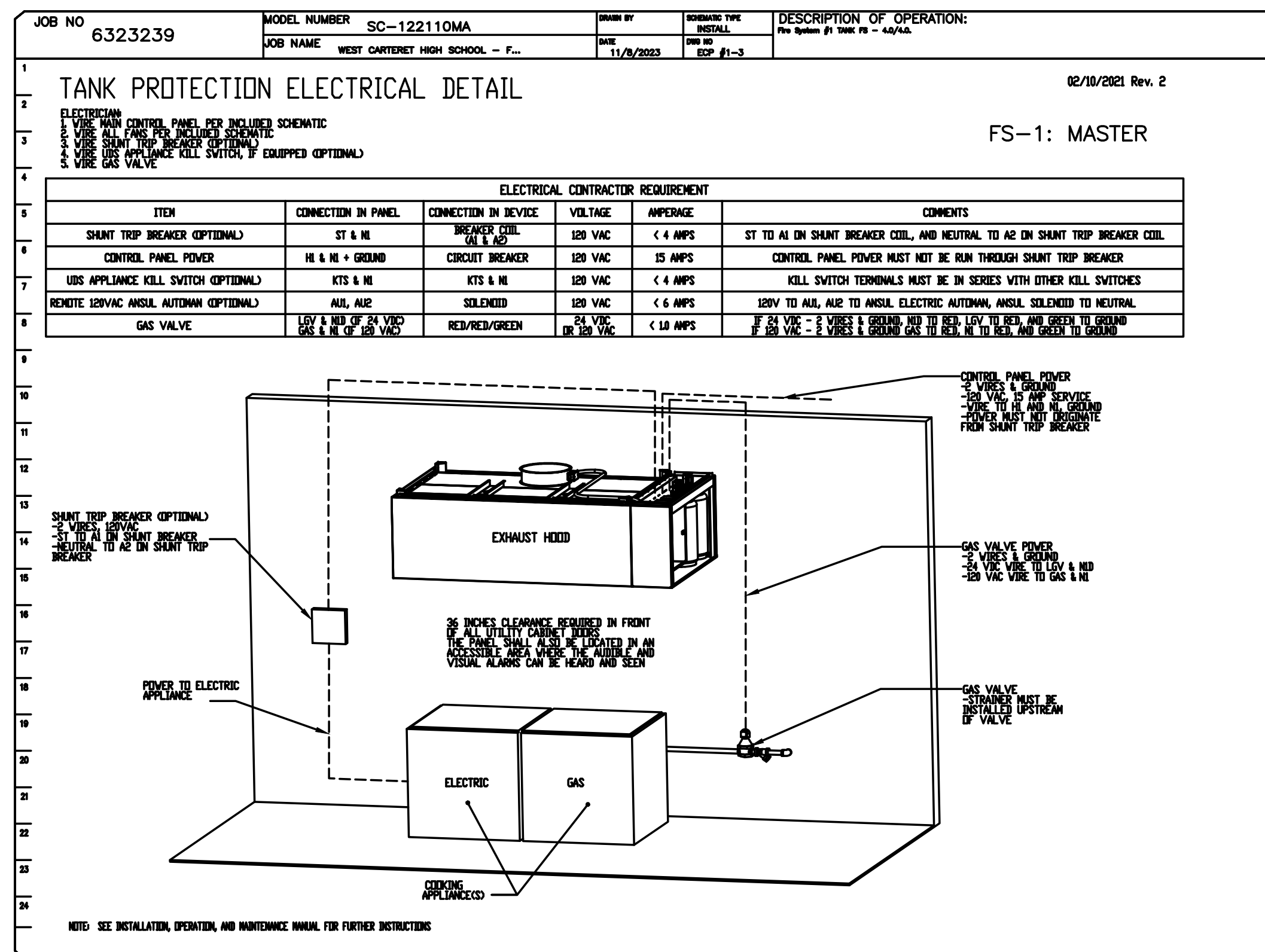
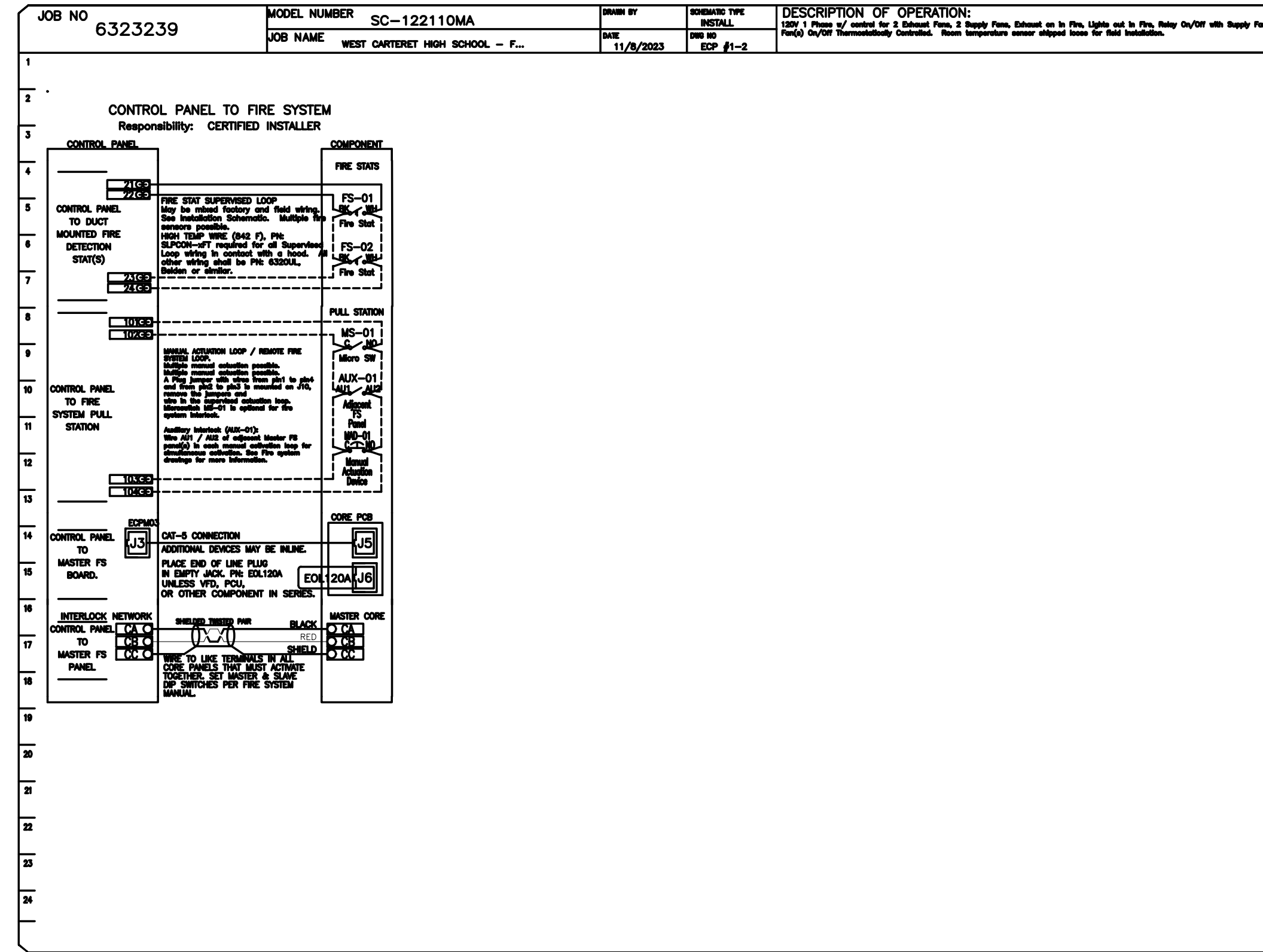
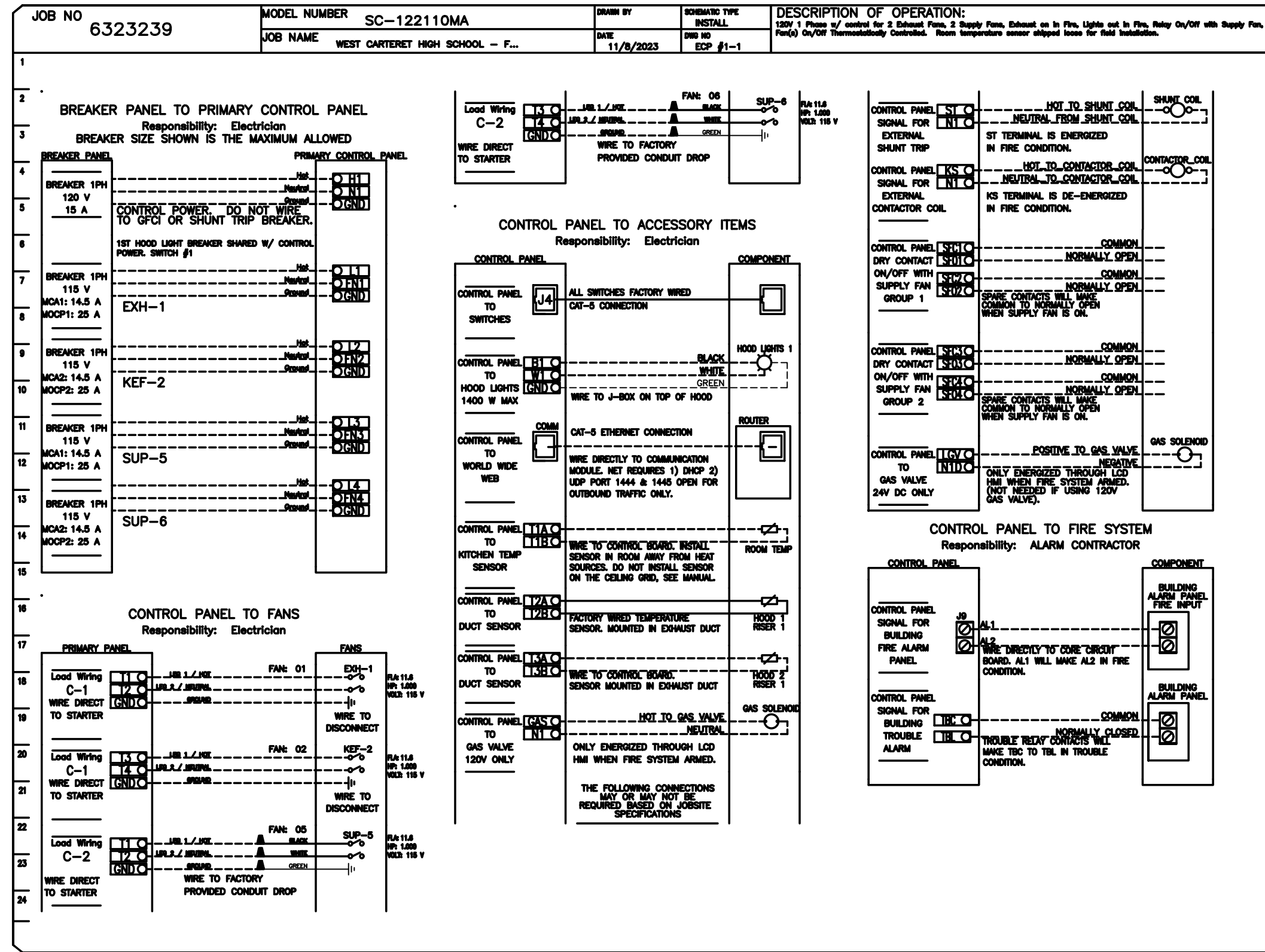

INFORMATION TAKEN FROM SIMILAR JOB BY CAPTIVE-AIRE, INCLUDED FOR REFERENCE ONLY

THIS DRAWING IS THE PROPERTY OF ENGINEERING SOURCE OF NC, P.A. THIS DRAWING IS NOT TO BE COPIED IN WHOLE OR IN PART. THIS DRAWING OR THE INFORMATION HEREON IS NOT TO BE USED ON ANY OTHER PROJECT AND MUST BE RETURNED TO ENGINEERING SOURCE OF NC, P.A. UPON REQUEST. DO NOT SCALE THESE DRAWINGS. REFER TO ARCHITECTURAL DRAWINGS FOR EXACT DIMENSIONS.

No.	Date	Revision
1	11/17/23	ADDENDUM # 1
2	11/17/23	ADDENDUM # 2
3	11/17/23	ADDENDUM # 3

Hite associates
 ARCHITECTURE / PLANNING / TECHNOLOGY
 2600 Meridian Drive / Greenville, NC 27834 / tel (252) 757-0333

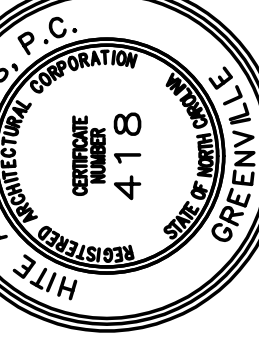

New Additions & Renovations to
West Carteret High School
 4700 Country Club Road, Morehead City, NC 28577
 Carteret County Schools / North Carolina

Project No.	22112
Date:	03 Oct 2023
Drawing No.	M 407

ENGINEERING
 SOURCE OF NC, P.A.
 102-42 Regency Blvd., Greenville, NC 27834
 E-Mail Address: general@engsource.com
 Web (252) 438-9338 • Fax (252) 438-0462 • File #E-1073