

801.2 900 CLASSROOM WING (SECOND FLOOR)
MECHANICAL PLAN
SCALE: 1/8" = 1'-0"

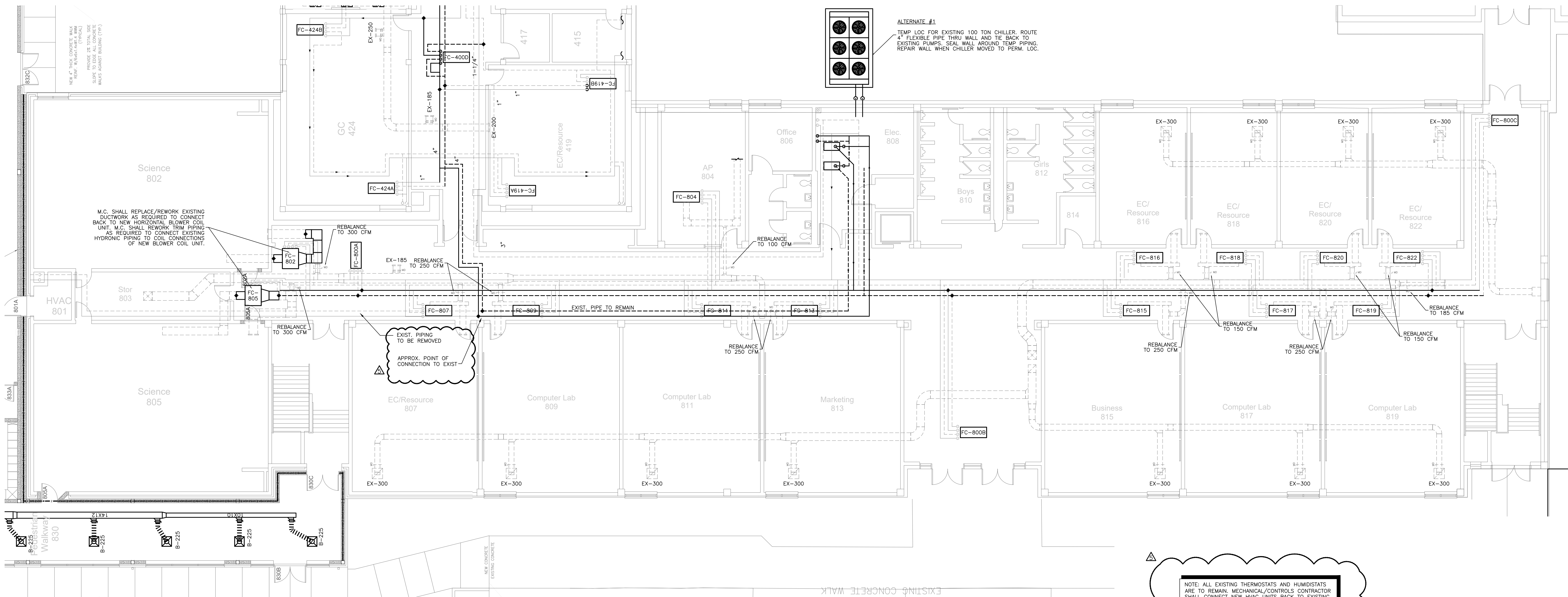

801.1 800 CLASSROOM WING (FIRST FLOOR)
MECHANICAL PLAN
SCALE: 1/8" = 1'-0"

NOTE: ALL EXISTING THERMOSTATS AND HUMIDISTATS ARE TO REMAIN. MECHANICAL/CONTROLS CONTRACTOR SHALL CONNECT NEW HVAC UNITS BACK TO EXISTING THERMOSTATS AND HUMIDISTATS. ALL NEW THERMOSTATS INDICATED ON PLANS SHALL BE COMBINATION THERMOSTAT AND HUMIDISTAT DEVICES.

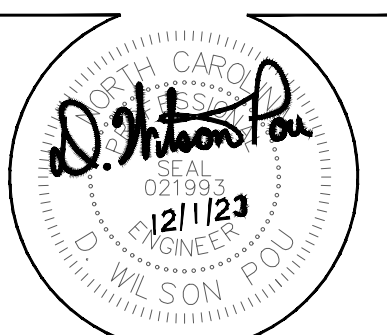
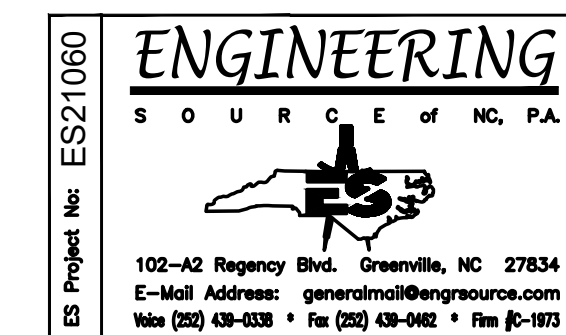

1	12/01/23	REVISION # 6
2	11/27/23	REVISION # 4
3	11/27/23	REVISION # 3
4	11/16/23	REVISION # 2
5	11/09/23	REVISION # 1
Rev	Date	Revision

Hite associates
ARCHITECTURE / PLANNING / TECHNOLOGY
2600 Meridian Drive / Greenville, NC 27834 / tel: (252) 757-0333

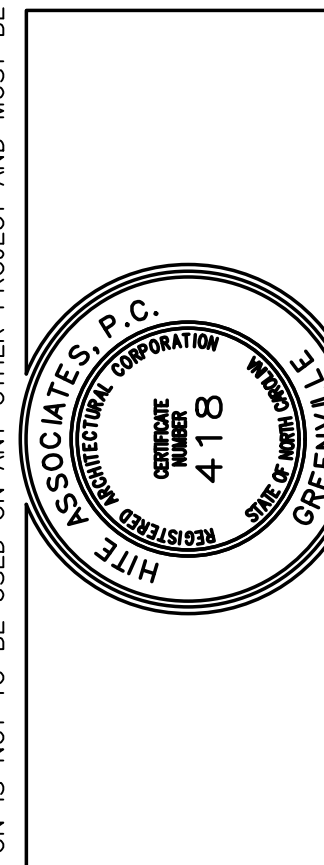

New Additions & Renovations to
West Carteret High School
4700 Country Club Road, Morehead City NC 28577
Carteret County Schools / North Carolina

Project No. 22112
Date: 03 Oct 2023
Drawing no. **M 801**

THIS DRAWING IS THE PROPERTY OF ENGINEERING SOURCE OF NC, P.A. THIS DRAWING IS NOT TO BE COPIED IN WHOLE OR IN PART. THIS DRAWING OR THE INFORMATION HEREUPON IS NOT TO BE USED ON ANY OTHER PROJECT AND MUST BE RETURNED TO ENGINEERING SOURCE OF NC, P.A. UPON REQUEST. DO NOT SCALE THESE DRAWINGS. REFER TO ARCHITECTURAL DRAWINGS FOR EXACT DIMENSIONS.